The Times
LOS ANGELES
"Roll on, roll on, roll on, ever on."
TUESDAY MORNING, VOL. XXXIX. JUNE 1, 1920.
LATEST MORNING EDITION
5 CENTS

BEWARE OF EUROPE, GEDDES WARNS U. S.

Civilization is Tottering, Our Age is Dying, World in Turmoil, Says British Ambassador

[BY A. P. NIGHT WIRE.]

WASHINGTON, May 31.—Sir Auckland Geddes, British Ambassador, speaking tonight at the ninety-ninth annual commencement of George Washington University, warned America against enmeshment in the social "disentanglements" of Europe.

"So far the swell of the storm centered in Europe laps your coast," he declared. "Yet your daily press is already filled with news of strikes, what is vaguely called industrial unrest. We all know it was your tradition to keep clear of Europe entanglements.

"Here is a European disentanglement that is already filling the waters on your social beaches, a disentanglement of the complicated interweaving of man and man in the social fabric."

Sir Auckland declared he doubted if ever before was the future for as many nations, as many individuals, so closely shrouded in dark clouds, pregnant with storms.

"In Europe we know an age is dying," he continued. "Here it would be easy to miss the signs of the coming change, but I have little doubt but that it will come. A realization of the aimlessness of life lived to labor and to die, having achieved nothing but avoidance of starvation and the birth of children also doomed to the weary treadmill of life, has seized the minds of millions."

Ambassador Geddes asserted that the next fifty or sixty years "are going to be the most glorious or the most disastrous in history." The present generation "cannot hope to see a successful end to the world revolution now in progress," he said, and, turning to the recipients of degrees, he added, "Yours may."

"The way out of world turmoil must be led by those who keep in view three essentials," he said, naming them as beauty, service and truth.

"Keeping these three in view," he added, "civilization will sail safely. Let one be occulted and civilization is in danger. Let two be occulted and peril is nigh. Let three be occulted and civilization falls. Thus Babylon fell, thus Egypt, thus Rome . . . and I doubt not fell all civilizations. So today civilization totters."

AMERICAN SUFFRAGE LEADERS REACH PARIS

Posed on the Royal George,

American women who will attend the convention of the Woman Suffrage Alliance in Geneva. Left to right: Front row, Mrs. Helen Ring Robinson, Mrs. Carrie Chapman Catt, Mrs. Josephus Daniels (wife of Secretary Daniels,) Mrs. James W. Alger; back row, Miss Jane Manners, Miss A. Robinson, Miss Constance Drexel, Miss Marjorie Shealer, Miss Emma Hast.

Suffragettes Reach Paris on Way to Geneva Conference.

[BY CABLE AND ASSOCIATED PRESS.]

PARIS, May 31.—Mrs. Carrie Chapman Catt, president of the National Woman Suffrage Association of the United States, and Mrs. Josephus Daniels, wife of the American Secretary of the Navy, with twenty-eight other American delegates, alternates and visitors who will attend the Congress of the International Woman Suffrage Alliance at Geneva, Switzerland, on June 6-12, arrived in Paris today.

They were joined here by eight other American representatives. The party will leave for Geneva tomorrow. Mrs. Daniels has gone to The Hague to visit her brother, Lieut.-Commander David W. Bagley, naval attache to the American Legation there.

"American women are hoping very much," Mrs. Catt said today, "to hear before June 6 that the thirty-sixth State shall have ratified the suffrage amendment so that we will not have the humiliation of representing the women of an unfranchised nation. The women of twelve nations have received suffrage since the last congress in 1913."

GENEVA (Switzerland) May 31.—Fifty nurses, representing fifteen countries, have been awarded the Florence Nightingale medal for heroism on the battlefield by the Geneva Red Cross. Six American, eight British and eight French nurses received the decoration, which was granted posthumously to Edith Cavell, the British nurse who was executed at Brussels.

FRENCH WIN AT AINTAB.

Turk Army Loses 1200 Killed.

Opposition to France's Occupation of Region in Asia Minor Broken.

Banditry in Syria Increases and an Army Must be Sent There.

[BY CABLE—EXCLUSIVE DISPATCH.]

CONSTANTINOPLE, May 29. (Via Paris, May 31.)—It is reported here that the victory of the French at Aintab has broken the opposition of the Turks' Nationalist army to France's occupation of its specified region in Asia Minor.

The Aintab defeat, after a bitter, bloody and prolonged struggle, has taken from the Turks considerable of their morale. Also they must use what guns they have left against the British and the Greeks.

It is said negotiations for peace between the French and the Turks now are near.

The second French column, which took Aintab, killed 1200 Turks and has not yet been able to count the wounded. The Turks had artillery outranging the French 75's, but they were unable to train their guns effectively on the advancing columns.

Increasing banditry in Syria against the French is expected shortly to force France to send an ultimatum to the Feisal government. It is learned from authoritative France sources. The French claim 40,000 troops in Syria, with reinforcements on the way.

Simultaneously comes a report that the French and Turks are dickering for a Cilician armistice, the French intending to evacuate. An armistice would release thousands of French troops for a Syrian occupation, although the officials are certain Feisal will get some support from the Turks, irrespective of any agreement.

A change of the Red policy from the internationalists to the Nationalists is dampening Mohammedan enthusiasm for the Bolshevik movements. The Reds and Mustapha Kemal, however, are now negotiating on a joint Near East policy.

Enver Pasha's wife has been receiving letters from her husband dated Baku. It is understood Enver is not commanding an army, but is conducting propaganda.

The slogan here seems to be Wilsonism or Bolshevism.

Acceptance of an Armenian mandate now would involve the United States not only in the Turkish imbrogolio, but in the Russian question, Armenia being hemmed in from the south by Nationalists and from the north by Bolsheviks.

CONTINUE CAMPAIGN QUERY

Senate Committee is to Take Evidence After Republican Convention.

[BY A. P. NIGHT WIRE.]

WASHINGTON, May 31.—Senate investigation of preconvention financing campaigns for the Presidential nominations will be continued after the Republican convention and before the Democratic convention, under plans of the committee.

A score of witnesses have been summoned for tomorrow, and Chairman Kenyon said tonight it was proposed to drive through with their examination and to halt the investigation temporarily Thursday night so members and others concerned might attend the Republican convention.

W. T. Neville, a financial officer of the Plumb Plan League, will be asked tomorrow, the chairman said, whether that organization—formed to bring about tri-partite control of the railroads—had backed any candidate.

Rev. H. A. Baker of Westerville, O., general superintendent of the Anti-Saloon League of America, had been summoned for examination as to whether his organization had spent any money for any Presidential candidate, but after he had telegraphed he could not come before Wednesday, Chairman Kenyon advised him he need not come.

R. F. Wolfe, publisher of the Columbus (O.) Dispatch and the Ohio State Journal, has been summoned for examination concerning details of the Ohio primary contest between Gen. Wood and Senator Harding. F. A. Alger, named as the chief financial backer of the Wood campaign in Michigan, also will be heard. William Loeb of New York, who, it was testified, turned in $295,000 to the Wood campaign fund for a New York committee, will be called later, Senator Kenyon said.

The committee plans to revert to campaign expenditures made by Gov. Lowden in Missouri.

California's primary fight, which has been prolific of allegations concerning the use of money, still bulks large in the committee's program with representatives of Herbert Hoover and Senator Johnson summoned.

Mrs. Antoinette Funk, Chicago suffragist, is to be questioned this week as to her knowledge, if any, of a campaign fund for W. G. McAdoo, Democrat.

SAFEGUARD LIFE, RESTORE ORDER, WORD TO MEXICO.

Fall's Report Urges United States to Withhold Recognition Until Good Faith is Proven by Obregon.

[BY A. P. NIGHT WIRE.]

WASHINGTON, May 31.—Armed intervention in Mexico, should the forces now in control show inability or unwillingness to set up a stable government more friendly toward Americans, was recommended to the Senate today by the Foreign Relations subcommittee investigating Mexican affairs.

Should a stable government be established, the committee recommended that full recognition be accorded it and that financial assistance be offered by the United States, it was said, would be in the form of recommendations to the President.

ARRAIGNS DIAZ SUCCESSORS.

The report contains more than 2,225,000 words, and its summary sharply arraigns those who have directed Mexican affairs since the overthrow of Porfirio Diaz in 1911. For the Mexican people, however, it sounds a note of sympathy, declaring the people of Mexico, that is, that great voiceless submerged inarticulate mass, the "99 per cent, whom President Wilson saw from the platform at Indianapolis several years since, are inarticulate except when they reached civilization on this side of the line and seek work from supposedly despised Americans, that they may live and hope to send back a few dollars with which to rescue their families from starvation."

"Their condition has grown worse and for ten years the United States, that great Christian civilized nation of the world, has stood by 'diddling' while Mexico burned."

The report was based on the testimony obtained from 237 witnesses and a mass of documentary evidence. It set forth that since the Madero revolution began, there have been killed in Mexico 441 Americans and many other foreigners. The number of Americans killed on the American side was placed at 123.

MILLIONS IN DAMAGES.

The aggregate damage that the committee estimated should be paid for the death of these Americans was given at $14,675,000, while the total summary of losses incurred in Mexico was placed at $505,008,494. Losses suffered by the National Railways was placed at $80,000,000 and for other railways in Mexico there was credited a loss aggregating $50,000,000. The losses of one American mining concern was fixed at $25,000,000, but it was pointed out much of the loss had been borne by small property owners.

According to the investigation of the committee, the population of Mexico has decreased nearly one-third since 1910 as a direct result of the disturbed condition. Much of this is due to disease, attributed in a large part, it is asserted, to starvation.

HOSTILE ATTITUDE.

During this period, it was claimed, Mexican authorities have displayed a hostile attitude toward the United States and as an indication of the manner in which the Carranza administration regarded the United States, and its President, there was published in the report the following copy of a letter written by Candido Aguilar, son-in-law of Carranza, to Elisa Arredondo, Mexican Minister at Madrid, three weeks after Aguilar had placed a wreath on Washington's tomb:

"Your note dated the fourth of the past month received. In view of the internal crisis which the United States is experiencing with

(Continued on Second Page.)

REVOLUTIONARY RUMORS IN GERMANY SPREADING.

High Official Asserts Country is Sitting on a Volcano; Another Coup d'Etat is Expectation.

BY WILLIAM G. DREHER.

[BY CABLE—EXCLUSIVE DISPATCH.]

BERLIN, May 31.—Rumors of an immense revolutionary outbreak here continue. Reports are conflicting, some saying that the Right has planned a coup d'etat and others that the Left will attempt a new Kapp revolt. All the reports are regarded in Conservative circles as grossly exaggerated. However, certain prominent Social Democrats have been warned anonymously that their names are on the death list and that they should leave the city at once. Some of them have left.

The government service says there is no serious danger. The bourgeois council in Munich gave out a statement which it said was based on excellent authority disclosing that the Socialist and Communist revolutionaries were on the eve of attempting a decisive blow against the present order. The council said the revolters were counting on the help of the Red army, which has its headquarters at Remscheid and Halle. The Radicals hope to set up a soviet republic, the council added.

President Hoersing of Magdeburg, in an interview with the Tribune correspondent, absolutely scouted the idea of a Red revolt in Halle and Remscheid. Hoersing's remedy for the present unrest is remove the military and manage to keep peace with the use only of the police.

NOT NOTICEABLE.

A government official just returned from a five-day trip through Pomerania said he regarded that district as dry tinder in case of an outbreak, but that the prospects of revolutionary action starting there were not noticeable.

Officials of the reichswehr in Berlin and members of the government, however, take a more serious view of the situation that reports from over the country seem to justify. One high official said to the Tribune correspondent today:

"Germany is sitting on a volcano; the ground all around us is smoking. outbreaks can occur at any time from the right or left. The chief danger is in the southern Ruhr Valley, where the Spartacists took refuge. France has prevented our driving them out of that region."

Rumors of the impending uprising seem to increase in number with the approach of the national elections, which are now only one week off. Socialists of both factions vie with the Nationalists in predicting that the coup d'etat will come.

Women are taking a prominent part in the campaign, frequently making the principal speeches at important rallies.

The campaign has taken on a decidedly anti-Semitic character, particularly among the Nationalists. The leading organs of that party are printing cartoons designed to excite Jew-baiting and the Jews have become greatly alarmed by these attacks.

LATEST MORNING :: NEWS ::

Fire Causes Steerage Panic

SEATTLE, May 31.—More than 100 steerage passengers on the liner Suwa Maru, in port here, were thrown into a panic late tonight when an explosion of unknown origin set fire to first-class and officers' quarters above decks. The flames were quickly gotten under control and the steerage passengers, who were awaiting examination by immigration authorities, were not removed. No estimate of the damage has been made.

Sisal Burns, Million Loss

GALVESTON (Tex.) May 31.—Sisal estimated at $1,000,000 was consumed in a fire of unknown origin at pier No. 41, Galveston Wharf Company, which broke out late last night, and early today was still burning. The warehouse in which the sisal was stored also burned at an estimated loss of $500,000. The sisal was the property of several New York firms, which have been accumulating it here from Yucatan, Mex. While the identity of the individual owners could not be learned, the warehouse was under lease to the Cotton Concentration Company.

Osuna Joins in Revolt

MEXICO CITY, May 31.—After a conference with Gen. Trevino last night, Andres Osuna, recently nominated for Governor of Tamaulipas, joined the revolution. At Gen. Obregon's headquarters today it was explained that the recent hostility of Osuna to the revolution was based on a misconception of Adolfo de la Huerta's assumption of the post of provisional President. Confidence that the international relations of Mexico would be adjusted satisfactorily was expressed today by Secretary of Foreign Relations Ascona. He added that he had received unofficial advices that the United States was friendly to the revolution.

Find Woman Unconscious

A pretty young woman who says her name is Mrs. Lucile Reynolds of South Rampart Boulevard was found unconscious on the sidewalk near Vermont avenue and Ninth street early this morning. She was treated at the Receiving Hospital. In her purse was found a note reading thus: "If anything should happen to me please bury me in the prettiest cemetery in Los Angeles. I have never had very much of the good things of this life and I want to rest in peace when I am dead. I cannot see very well, so you will excuse this scribble. I hope others do not have the trouble I have had. By-by, dear girl. [Signed] Lucile."

FORMER PRESIDENT OF GUATEMALA IN PRISON

[BY CABLE AND ASSOCIATED PRESS.]

SAN SALVADOR (Republic of Salvador) May 31.—Estrada Carrera, formerly President of Guatemala, has been imprisoned upon orders from Carlos Herrera, leader of the revolution, which overturned the Guatemalan government early in April, according to advices received here. This step was taken after political supporters advised Herrera that it was necessary to restrain Cabrera during the coming Presidential campaign.

TRAIN CRASH KILLS SEVEN.

Head-on Oklahoma Collision; Two Killed in Colorado Accident.

[BY A. P. NIGHT WIRE.]

TULSA (Okla.) May 31.—Two St. Louis and San Francisco passenger trains met head-on at White Oak, Okla., today, resulting in the death of seven persons. Three other persons probably were injured fatally and twenty or more received less serious injuries.

Confusion of train orders was responsible for the wreck, railroad officials stated.

Both engineers died at their posts of duty. A mail clerk, a news agent and a negro also were killed.

The two engines were welded together by the force of the impact.

A special train of the dead and injured was sent to Vinita.

No statement of the cause of the wreck has been given out by the railroad. The dead and injured were all from Missouri, Kansas and Oklahoma.

TRAIN PLUNGES TO RIVER.

[BY A. P. DAY WIRE.]

GRAND JUNCTION (Colo.) May 31.—R. D. Ray, engineer; G. N. Clute, fireman, of Grand Junction, and Edward Mahoney, brakeman, lost their lives today when a Denver and Rio Grande stock train plunged into the flooded Gunnison River, in Unaweep Canyon, twenty miles south of here.

ST. PAUL FATALITIES.

[BY A. P. DAY WIRE.]

ST. PAUL, May 30.—Two persons were burned to death and two others slightly injured when fire today destroyed the Burlington Hotel, a landmark on the Mississippi River bluffs.

SAN FRANCISCO INJURIES.

[BY A. P. DAY WIRE.]

SAN FRANCISCO, May 31.—Battalion Chief Samuel J. Spear was injured responding to a fire in the business section today and Michael Flagan, a fireman, and Samuel Scears, a night watchman, were hurt fighting the flames. Hospital attendants announced the injuries were not serious.

The fire destroyed two flats, a mattress factory and a garage. Mrs. Rose Vail carried her 72-year-old mother and her 5-year-old son to safety from one of the flats, and F. Rayla, a shipworker, rescued his two small children.

BONUS BILL UP IN SENATE.

Opponents Say Measure Will be Pigeon-Holed in Committee.

[BY A. P. NIGHT WIRE.]

WASHINGTON, May 31.—The soldier relief bill was before the Senate today, probably for reference to committee, which opponents of the measure said would be virtually a interment in the legislative graveyard. Passage of the measure by the House, Saturday ended three months of hearings, discussions, disputes and party strifes.

Senate leaders said that the bill had no chance for consideration before the recess, which is expected to continue until September 1, while opponents insisted the legislation would never advance further than to be referred to the committee.

After making slight modifications the House bill broadening the powers of the government to deport alien anarchists and to prevent their admission into the country, the House Immigration Committee ordered the measure favorably reported.

House and Senate conferees on the army appropriation bill tentatively agreed to fix the appropriation for the army air service at $35,000,000, of which $600,000 would be used for experiment and $5,250,000 for construction work. The House bill fixed the appropriation at $27,255,000, and the Senate increased it to $40,000,000.

Sale of the government-owned merchant ships as soon as practicable, with provisions authorizing the Shipping Board to sell certain classes of ships to aliens if considered advisable, was tentatively agreed on by the House and Senate conferees on merchant marine legislation.

By a vote of 233 to 58 the House passed and sent to the Senate the bill permitting farmers, planters, ranchmen, dairymen or fruit growers to combine for the collective marketing and sale of their own products notwithstanding antitrust laws.

Republican leaders of the House and Senate agreed tentatively on a final adjournment of Congress Saturday.

By unahimous vote the Senate Agricultural Committee ordered a favorable report on the Wadsworth bill authorizing the acquisition and operation by the War Department of the nitrate fixation plants at Sheffield and Mussel Shoals, Ala., through a corporation to be organized under the direction of the Secretary of War.

NO RIVER AND HARBOR APPROPRIATION LIKELY

SENATE AND HOUSE HAVE REACHED DEADLOCK ON MEASURE.

[BY A. P. NIGHT WIRE.]

WASHINGTON, May 31.—Senate and House conferees on the annual River and Harbor Appropriation Bill reached a deadlock today and voted that further efforts to perfect the measure in conference would be futile.

Members of the Conference Committee said that with a recess impending the disagreement meant there would be no river and harbor appropriations this year.

As it passed the House the bill carried $12,000,000, but the Senate increased its total to $24,000,000. Today the Senate conferees offered to agree to a total of $15,000,000, but the suggestion was turned down by the House representatives.

FRENCH SOLDIERS IN CLASH IN SILESIA.

[BY CABLE AND ASSOCIATED PRESS.]

LONDON, May 31.—A serious incident is reported from Beuthen, Silesia, where during a quarrel with a French soldier, a man said to be a German-American was killed, says a Berlin dispatch to the Central News.

Much excitement continues in the district regarding French occupation, the dispatch adds.

A Berlin dispatch to Reuter's says French soldiers pulled a man named Heide, said to be either a British or American citizen, out of a tram car. They declared he shouted: "Down with France!" An altercation ensued, a shot was fired and Heide fell dead.

GREAT WRITERS FOR THE GREAT CONVENTION.

You'll be sorry if you miss The Times this month.

The exciting story of the Republican National Convention has begun and there will be dramatic episodes every day. Among the numerous correspondents and writers who will cover this history-making assemblage for The Times are:

Irvin S. Cobb.
Harry Carr.
Philip Kinsley.
Robert B. Armstrong.
Dorothy Dix.
Ring W. Lardner (the famous baseball humorist.)
Harry A. Williams.
Arthur Sears Henning.
The Associated Press staff.

Then will come the National Democratic Convention at San Francisco, to be reported by the same talented group.

Don't miss The Times this month.

CONTEST ON DELEGATES TASK FOR REPUBLICANS.

More Than Usual Amount of Friction from Southern Contingents Will Occupy Time Till Friday.

[BY A. P. NIGHT WIRE.]

CHICAGO, May 31.—In open session today the National Republican Committee began deciding contests of State delegations to the convention, but made slow progress.

In what Chairman Hays characterized as "judicial rather than political decisions," the committee seated regularly reported delegates from Arkansas and Alabama, postponed the District of Columbia contest until tomorrow and, after giving an extended hearing to a three-cornered contest from Florida, adjourned without a decision.

From today's rate of progress Chairman Hays estimated that the contests would not be cleared before Friday. Today's decision will not be factors in the strength of any candidate, and range principally about the questions of regularity, although the race issue frequently was injected.

In all decisions, the committee was guided on questions of law and precedent by Charles B. Warren of Detroit, national committeeman from Michigan, acting at the request of Chairman Hays as the committee attorney. After each contest, Mr. Warren issued a statement of the reasons upon which the committee was acting. Mr. Hays said that was a part of his plan to lay the committee work before the country.

Only seven of the 127 contests were decided today.

The committee struck a snag in the Florida contest where three sets of delegates—one each reported favorable to Gen. Wood, Gov. Lowden and Senator Johnson, respectively—were contesting. For more than three hours the committee argued complicated technical points of the cases and finally referred it over night to a sub-committee of three for recommendation tomorrow.

The three committeemen were Warren of Michigan, Du Pont of Delaware and Parsons of New York.

GEORGIA CONTEST.

Beside the Florida decision, the committee tomorrow will take up the hard fought controversy between the Wood and Lowden forces in Georgia, and that between three sets of delegates from the District of Columbia.

The Florida contest, vigorously argued by the committee and the contestants, involves the question whether there is in law a Republican party in Florida. A regular faction headed by George W. Bean of Tampa, national committeeman, bases its claims on the Palatka convention of January 29, held under a call issued by D. T. Gerow of Jacksonville, the Republican State chairman who was elected in 1916 for four years.

The delegation headed by H. L. Anderson of Jacksonville claimed title to election in 1918 under a State primary law of State executive committee, while the third group headed by A. L. Church and W. L. Van Duzer, of Jacksonville, claimed their seats by virtue of a second convention.

The regularly reported faction further claimed a holdover title from the State committee chosen in 1916.

CLAIM PARTY DEFUNCT.

The regularly reported delegates were charged by Mr. Anderson with having forfeited their right to seats by neglecting to file primary nominations for the State committee. He asserted they became defunct as a party organization under a State Supreme Court decision rendered last May, which held that under the primary law the party had failed to poll 5 per cent of the votes cast at an election and ceased to be a party organization under the law.

The Church-Van Duzer group contended that both the Bean and the Anderson organizations were defunct and that, representing the "real Republicans" of Florida, they were calling "for a redeal all around." They reported that with the large increase of northern immigration into Florida, the State could be considered a doubtful one if the National Committee would recognize a Republican organization, which, they argued, would command the support of the electorate.

The regulars were charged with maintaining rule in Florida for patronage purposes largely and, Mr. Anderson declared, "in collusion" with the Democrats. The Bean-Gerow organization, he charged, was a "close corporation" and an "office holders' trust."

Charges of collusion were denied by Lake Jones of Jacksonville, who argued the case for the regular delegation, and declared both the opposing delegations were acting under title from a former chairman who had registered as a Democrat. He also contended that the court decision did not wipe the party out of existence, but applied merely to the primary nominations for vacancies.

WOOD TAKES CHARGE.

Wood chieftains began assembling at headquarters today with the arrival of Maj.-Gen. Wood, accompanied by Senator Moses, his eastern manager, from Washington.

Almost coincident with the arrival of Gen. Wood, the Johnson headquarters announced that Senator Johnson would arrive Thursday at noon, and that a parade had been arranged to follow his reception at the railroad station.

Senator Harding is expected here late this week, but the Hoover headquarters announced it was problematical as to whether Mr. Hoover would come to Chicago during the convention. Gov. Lowden already is here.

Shortly after arrival of Gen. Wood, it was announced at Wood headquarters that the meeting between the Wood leaders scheduled for tonight had been postponed until tomorrow. At that time Gen. Wood, William Cooper Procter, his campaign manager, Senator Moses, his eastern manager and Frank H. Hitchcock will decide on the man to lead the general's fight in the convention.

Gen. Wood said he was in excellent health and that the situation in the East looked exceptionally bright.

Some limitation of immigration, not sufficiently strict to interfere with "advantages capital naturally sees in a large foreign labor supply" was recommended today for inclusion in the party's platform by the Immigration subcommittee of the Advisory Committee.

The committee declared that both the interests of capital and demands of labor for relief from the competition of cheap foreign labor should be considered.

Limitation of new arrivals in this country to a given percentage of the naturalized citizens of their race now in the country was suggested. Stricter requirements as to mentality and past records of immigrants also were suggested.

Chairman Hays announced solution of the problem of seating the fifty-six extra delegates chosen from ten States. It was found forty additional chairs can be placed in the space arranged for delegates on the floor of the Coliseum, and the other sixteen will be accommodated by occupying spaces of delegates who happen to be absent.

In announcing the plan Chairman Hays said:

"In almost every case the election of these extra delegates in the various States ironed out bad factional differences, and has made for harmony within the party. I do not want to recommend establishing troublesome precedents, but I am suggesting a way to seat these delegates and preserve the good accomplished in the States by their election."

At the headquarters of the Hoover Republican clubs today it was announced Herbert Hoover would be placed in nomination by a "distinguished Republican," and that the seconding speech would be made by a Republican of equal prominence.

The following program of chaplains for the Republican convention was announced today:

Tuesday, June 8: First session, Rt. Rev. Charles E. Woodcock, Louisville, Ky.; second session, Bishop Thomas Nicholson, Chicago.

Wednesday, June 9: First session, Rev. John Timothy Stone, Chicago; second session, Rabbi Emil G. Hirsch, Chicago.

Thursday, June 10: First session, His Eminence, Cardinal James Gibbons, archbishop of Baltimore, Md.; second, Dr. Ernest Fremont Tittle, Evanston, Ill.

Friday, June 11: First session, Rev. Johnston Myers, Chicago; second session, Rev. Gardner McWhorter, Libertyville, Ill.

It's all in the spelling. If they say to you, "How's your dog," you say "Fine." If they say "House your dog," you say "Sure." Be that as it may, it has nothing to do with the fact that many of the scions of our front families are daily parking their dogs in WOOLF & BEAN'S HOTEL ALEXANDRIA and putting their classic brows into the cooling and uplifting influence of one of those swagger new STRAWS. 'Tis said that said STRAWS are highly conducive to cool-headedness. Speaking of canines, brings to light the fact that these WOOLF & BEAN STRAWS have a tendency to help the wearer "put on the dog"—and get away with it.

Billie & Jack

AMERICAN DECORATED BY JAPANESE EMPEROR.

[BY A. P. NIGHT WIRE.]

VICTORIA (B. C.) May 31.—Edwin M. Herr, president of the Westinghouse Manufacturing Company, arriving here today from the Orient, was decorated by the Emperor of Japan, with the third order of the Rising Sun, in recognition of the contribution of the company to development of electrical industries in Japan.

RENT PROFITEERS CALLED ON CARPET.

[BY A. P. NIGHT WIRE.]

PORTLAND (Or.) May 31. Owners and lessees of seven apartment-houses in Portland and an owner of a rooming-house were today summoned to appear Tuesday before Mayor Baker's committee of eight, appointed to investigate cases of rent profiteering.

They will be asked to show cause why they should not be given publicity as profiteers or to refute investigators' figures on profits they have made, the committee announced.

CHICAGO VAST BAGGAGE-ROOM.

Trunks and Boxes of Women Delegates Arriving.

Question of Costumes Bothering Unattached.

Several National Leaders Already in the City.

[EXCLUSIVE DISPATCH.]

CHICAGO, May 31.—Chicago will be the baggage-room for more visiting trunks than any city in the nation during the week of the Republican National Convention. How will the multitudinous trunks, the hat boxes and hand bags be delivered and housed during the big event?

The problem of the baggage is a natural consequence of the entrance of femininity into politics and political conventions. Women delegates from the four corners of the country have no doubt been planning convention toilettes ever since there has been a remote probability of their attending, and the more so because it is inevitable that rumors of the grand affairs Chicago is planning for the visitors have reached their ears.

Those women who are instructed, who know exactly to which faction they will devote themselves upon arriving, are really in luck, as regards the question of apparel.

For, indeed, the necessary costumes are dependent more upon their Presidential affiliations than even upon fickle Chicago weather.

PINK TEAS TABOO.

For example, consider the Lowden women's announcement that pink teas and social functions are taboo and that things will be conducted in man-like fashion! That would lead the delegates to believe that tailor-mades and street frocks were the only important apparel to bring along. On the other hand, the Wood and Hoover fans must have afternoon and evening gowns with white gloves in abundance—and feather hats, judging from the list of teas and luncheons and receptions planned for the visitors. And the Johnson people—well, perhaps gingham frocks and garments that are distantly reminiscent of back-to-the-soil propaganda.

And bewildered indeed must be the woman who has formed no affiliations previous to her arrival. A wardrobe trunk is all that will do, for undoubtedly welcome rumors of yachting parties on the lake, luncheons at the homes of Chicago's millionaires, teas at clubs where the cream of society gathers, have drifted to their ears.

Clothes are by no means all that the women are thinking about, however. Women delegates to the coming convention, as well as club women all over the country, are vitally interested in the new platform of the G.O.P. A woman's platform has been sent to party leaders. Feminine framers are hoping that the tentative draft which will be ready for submission early this week to present to prospective members of the Resolutions Committee will contain their planks, relating to women in industry, public health, citizenship of married women, child welfare and similar subjects.

Mrs. Maud Wood Parke, chairman of the League of Woman Voters, which is the outgrowth of the National Suffrage Association, and the organization that framed the platform, will arrive in Chicago June 5 to request a hearing at the convention.

Hoover women enthusiasts are beginning to drift into Hoover headquarters. Mrs. F. Louis Slade of New York, director of the League of Woman Voters for the Middle Atlantic States, is expected to arrive tonight. Mrs R. J. Burdette of Pasadena is expected at Hoover headquarters early this week. Other Californians of note expected tonight are S. Lee of San Diego, a cousin of Theodore Roosevelt; Mrs. Herbert H. Cable of Los Angeles, who helped organize California women for the Presidential primary and toured every county in Southern California for Hoover.

WEDS ATHLETE.

Los Angeles Couple Married in San Diego.

[EXCLUSIVE DISPATCH.]

SAN DIEGO, May 31.—Combining love and baseball, Robert G. Norris, well-known athlete of Los Angeles, who is in the city for three days with the Goodyear baseball team of the northern city, and Mrs. Mabel L. Fuller of Los Angeles were married by Judge J. Edward Keating.

Mrs. Fuller, her sister, Miss Edith Lovejoy, and Mr. Norris came down from Los Angeles for the games to be played by the Goodyear organization with local teams and after arriving Mrs. Fuller and Mr. Norris decided to have their wedding here.

They visited the County Clerk's office and then called upon Judge Keating having first called a friend, Clifford Webster, on the phone to secure his services as best man. Miss Lovejoy attended her sister at the ceremony.

The bride is the daughter of Mrs. Helen E. Lovejoy of 1644 West Twenty-third street, and formerly lived in San Diego, where she was well known, socially.

The groom at one time lived in San Diego and is now a resident of Los Angeles. During the war he served in the Engineer Corps in the Twenty-sixth Division in France and took part in a number of the major engagements.

He received fourteen shrapnel wounds in the leg and won the rank of captain. Mr. and Mrs. Norris will live in Los Angeles.

WOMEN DELEGATES TO HAVE SPECIAL TRAIN.

[EXCLUSIVE DISPATCH.]

NEW YORK, May 31.—Led by Mrs. John Sherwin Crosby a special train carrying fifty-four women delegates and alternates to the National Democratic Convention in San Francisco will depart from New York June 19. This will be the first expedition of its kind in the United States. Many of the women will be accompanied by their husbands, children or other relatives.

The party will be augmented by delegates from other States from various points enroute to Chicago, and after the convention the members will visit Pike's Peak, the Grand Canyon of the Colorado, Riverside, Hollywood and Los Angeles, the Catalina Islands, and other resorts.

WILSON CONFERS WITH CUMMINGS

President to Direct Convention of His Party.

National Chairman's Keynote Speech Approved.

Predict White House Will Name Next Candidate.

BY ARTHUR SEARS HENNING.

[EXCLUSIVE DISPATCH.]

WASHINGTON, May 31.—In a conference of two hours with Chairman Cummings of the Democratic National Committee at the White House today President Wilson outlined his plans and issued his instructions whereby he intends to dominate the San Francisco convention, name the candidate of the party and write the platform. Mr. Cummings is to leave for San Francisco tomorrow.

The President told Cummings he had not the slightest doubt that the Democratic nominee would be the next President, and thought that any doubt on this score in any quarter must have been swept away by the mistakes and inaction of the Republican Congress in dealing with questions of vital national import.

President Wilson and the national chairman were agreed that the Republicans were going to split on the rock of radicalism, and that the radical Republicans, failing to achieve the nomination of Senator Johnson, would bolt and form a third party.

PRESIDENT VIGOROUS.

President Wilson, who entertained his guest at a movie exhibition in the East Room, and afterward at luncheon, was described by Mr. Cummings as displaying his old-time vigor, and as being in excellent humor. The President, Mr. Cummings said, found much amusement in the investigation of the campaign expenditures of Republican candidates, and expressed the opinion that the Presidency could not be purchased, and suggested that the revelations would make excellent Democratic campaign material, particularly in identification of Republican candidates with various big business interests.

If the President confided to Mr. Cummings the name of the man he intends the Democratic convention shall nominate, the national chairman is keeping the secret.

President Wilson approves the rough draft of the keynote speech Mr. Cummings will deliver as temporary chairman of the convention. It praises the President and his administration to the skies, and echoes Mr. Wilson's most trenchant utterances in defense of the League of Nations covenant without reservations, and denunciation of the Republican reservationists and irreconcilables.

The League of Nations and other important planks of the platforms the President desires adopted are being prepared by Mr. Wilson himself, and will be forwarded to San Francisco. A wet plank will not be among them, and President Wilson desires none adopted, Mr. Cummings said that the platform the President wants is essentially the platform adopted by the Virginia Democratic Convention, which the national chairman believes reflects the attitude of the party overwhelmingly.

PROBABLE PLANKS.

The Virginia platform was silent on the liquor issue and included the following planks:

Advocated ratification of the peace treaty with its League of Nations covenant "without reservations which would impair its essential integrity."

Condemns "an indiscriminate bonus to enlisted men" of the Army and Navy as a smirch on true patriotism."

Condemns the Republican Congress for failing to accept the President's advice to revise the tax laws by repealing war taxation and readjusting the revenue act to a peace basis.

Accuses the Republicans of failure to aid the farmer, of advancing measures to cripple the agricultural interests.

Advocates devices for determining labor disputes, so as to prevent strikes and lockouts.

Mr. Cummings said that he did not anticipate a love feast in San Francisco, but he expects the President to control, and that Bryan will be disposed of effectually when he endeavors to commit the party to League of Nations reservations or adoption of a dry plank.

The President has a definite plan of procedure regarding further efforts to procure ratification of the treaty, but Mr. Cummings said it would be improper for him to disclose it.

COMPLETE COMPILATION OF PRIMARY RETURNS.

OREGON DELEGATES TO REPUBLICAN CONVENTION ARE NAMED.

[BY A. P. NIGHT WIRE.]

SALEM (Or.) May 31.—Compilation of official returns of the primary of May 21, last, was completed today by Secretary of State Sam Kozer so far as they relate to selection of delegates to the Republican National Convention. The result showed the followed delegates-at-large chosen:

Wallace McCamant, Charles H. Carey, John L. Rand and Conrad P. Olson.

Under the Oregon primary law the delegates are pledged to use their endeavors to further the nomination of the Republican choice of Oregon voters as expressed in the primaries, except McCamant, whose name was placed on the ballot by petition and who has declared himself for Wood. As Johnson won the Republican preference in Oregon the other delegates stand pledged to him.

TO DECIDE LABOR'S STAND ON IRELAND.

[BY CABLE AND ASSOCIATED PRESS.]

LONDON, May 31.—A meeting of the "triple alliance," made up of railroad men, miners and transport workers, passed a resolution today urgently requesting the convening of a special trades union congress to decide on what the attitude of labor shall be toward the production and handling of munitions for Ireland and Poland.

WOOD COMMANDS CHICAGO SECTOR

General Arrives to Personally Conduct Fight.

Hoover Forces Prepared for Strong Offensive.

Lowden's Sponsor in Convention is Not Disclosed.

[EXCLUSIVE DISPATCH.]

CHICAGO, May 31.—Gen. Leonard Wood is now in active command of his own Republican convention fighting men. He arrived from the East this afternoon, conferred for an hour with Col. William Cooper Procter, and went to Fort Sheridan.

Gov. Lowden, at his personal headquarters at the Blackstone Hotel, was in consultation with more than half of the members of the national committee, and with State delegation leaders. Whether he is to remain in Chicago during the convention is to be determined.

The Hoover campaign organization moved into the entire ninth floor of the Congress Hotel, and opened up the most elaborate convention headquarters of any of the candidates.

Senator Hiram Johnson gets here Thursday, and in person will direct his own campaign. It has been arranged already that he shall be on the floor of the convention if the strategy of his candidacy so requires. There was much talk coming from Wood sources that preparations may be made whereby Gen. Wood will be in the convention.

TO ELIMINATE FRICTION.

Assumption of personal command by Gen. Wood of the convention contests, it is understood, tends to eliminate any friction between Wood men involved in questions of policy between the elements of the Wood strength friendly either to the Procter or the Hitchcock leadership.

Wood headquarters announced that conference is to be had tomorrow morning between Gen. Wood and former Postmaster-General Frank H. Hitchcock, at which the question of the floor management of the Wood campaign is to be considered. Mr. Hitchcock said today that he had not been invited at that time to such a conference, but reiterated an earlier statement that he is prepared to go the route with the Wood forces.

It was stated at Wood headquarters that the tentative program for the making of the nominating and seconding speeches had been completed, including Gov. H. J. Allen of Kansas as the man who will place Gen. Wood in nomination, a seconding speech by former Secretary of War H. L. Stimson of New York, and seconding speeches by spokesmen for a half dozen other States. This plan, of necessity, may be changed by any regulation that the Committee on Rules will make limiting the number of speeches and time schedule of the convention oratory.

Gov. Lowden has not designated the maker of his nominating speech, and it was indicated tonight that this will not be determined until late this week. The Harding and Johnson nominators have been named.

Out of all of the corridor gossip and headquarters claims there seems to be nothing definite that indicates that any candidate has any particular edge for the nomination over any other.

CAPT. LUCEY ARRIVES.

Arrivals at Hoover headquarters included Capt. J. F. Lucey, national chairman of the Hoover Republican Club, and H. A. Vivian, national manager of publicity. Ralph Arnold of Los Angeles, vice-chairman of the Hoover National Republican Club and one of the big Hoover organizers in the West, will arrive tomorrow. The gathering of these men presages a real fight, particularly as there is a strong undercurrent of sentiment for the former Food Administrator.

The spirit exhibited by the Hoover forces indicates that they are just moving forward for the real attack preceding the decisive contest.

Speculation as to the position of Senator Boies Penrose of Pennsylvania took another new turn with the arrival of a telegram last night stating that Mr. Penrose will reach Chicago Friday noon.

His proxy in the national committee that was held by John T. King of Connecticut was turned over yesterday morning by Mr. King to A. J. Cassett of Philadelphia, who sat for Senator Penrose all through yesterday's session of the national committee.

Mr. King was conspicuous in the contests. His attitude has been such, inside leaders indicated, as to forecast the impossibility of any reconciliation between himself and the Wood camp.

PLACE OF HONOR FOR VETERAN OF TWO WARS

[EXCLUSIVE DISPATCH.]

SAN DIEGO, May 31.—O. J. Stough, 102-year-old resident of San Diego, was an honorary participant in the Memorial Day parade of veterans. Stough is the only living veteran of the Mexican War now residing in San Diego, and receives a pension for his services in that war. He enlisted in 1846 from Mansfield, O., under Capt. McLaughlin. He was wounded in the battle of Matamoras. He also served in the Civil War. Mr. Stough headed the automobile section of the parade, made up of Civil War veterans.

Alibi from Spanish Executioners.

[BY CABLE AND ASSOCIATED PRESS.]

MADRID, May 29.—Barcelona reports say four men condemned to death for the murder of civil guards were executed by firing squads today because no professional executioner could be found to garrote the culprits. The executioners declared they were out of practice.

Cuban Soldier Executed for Murder.

[BY CABLE AND ASSOCIATED PRESS.]

MATANZAS (Cuba) May 31.—Corp. Vasques was executed by a firing squad today for the murder of a Cuban sugar cane planter. The execution was the first time capital punishment had been administered in Cuba since the day of President Estrada Palma.

Sending Russian Prisoners Home.

[BY CABLE AND ASSOCIATED PRESS.]

GENEVA, May 31.—Repatriation of Russian prisoners of war in Germany has been arranged by the Moscow and Berlin governments, says a dispatch. They will be sent to Russia by way of Riga, from which port they will cross Lithuania.

MEXICO MUST PROVE FAITH.

Fall Urges Recognition be Withheld for a Time.

Make Rebels Restore Peace and Order First.

Guarantees of Protection to Americans Must be Given.

(Continued from First Page.)

son's policy is provoking indignation among the parties and the press in attacking the President severely. He goes from one blunder to another and shows each day more clearly that he is a perfectly incompetent person.

"If the failure in Europe were not sufficient, it would be corroborated by the inexpedient notes that we have received from Washington and which President Carranza has answered with the impertinence those Yankees merit. I see in all this a criminal intention to intervene in our country. Time will show me to be right."

The committee points out that a new regime has come into power in Mexico and says:

"We should first follow one policy, viz:

"(a.) Wait before recognizing Gov. De la Huerta as President of Mexico until it shall be assured that his election is approved by the Mexican people and that his administration is possessed of stability to endure and of the disposition to comply with the rules of international comity and the obligations of treaties.

"(b.) We should let everyone who assumes to exercise authority in any part of Mexico know in the most unequivocal way that we shall vigilantly watch the fortunes of those Americans who cannot get away, and shall hold those responsible for their sufferings and losses to a definite reckoning. That can be and will be made plain beyond the possibility of a misunderstanding. (President Wilson's address to Congress on Mexican conditions August 27, 1913.)

MUST PROTECT LIFE.

"(c.) Repeat to the Mexicans now what Evarts said in 1878: 'The first duty of a government is to protect life and property. This is a paramount obligation . . . This duty the government of the United States has determined to perform to the extent of its power toward its citizens on the border. It is not solicitous; it never has been, about the methods or ways in which that protection shall be accomplished, whether by formal treaty stipulation or by informed convention; whether by the action of judicial tribunals or that of military forces. Protection, in fact, to American lives and property is the sole point upon which the United States is tenacious.'

"Then if satisfied as to (a) recognize De la Huerta (or successor) upon conditions plainly expressed and affirmatively accept that:

"Article CXXX of the constitution of 1917 shall not apply to American missionaries, preachers, ministers, teachers or American schools, nor to American periodicals, but that American missionaries, ministers and teachers shall be allowed freely to enter, pass through and reside in Mexico, there to freely reside, preach, teach and write, and hold property and conduct schools without interference by the authorities so long as such ministers, teachers or missionaries do not participate in Mexican politics or revolutions."

"That Article III shall not apply to any American teaching or conducting primary schools. This article prohibits any minister or any religious corporation or establishing or directing schools of primary instruction.

ONLY UPON LIMITATION.

"That none of the provisions of Article XXVII of said constitution with reference to limitations upon rights of property heretofore acquired by Americans or which may hereafter be acquired, shall apply to Americans except where the limitation is written in the deed, lease or other instrument of title, and particularly:

"The provision of said article to the effect that the subsoil products other than of metalliferous minerals shall be the property of the national government of Mexico, to be disposed of by decree or by law, shall not apply to the property of American citizens purchasing from other individuals or from state, municipal or municipal authorities of Mexico, unless the limitation or reservation with reference to such subsoil products shall be written in the original deed or other instrument of conveyance transferring the surface of the property to such American purchaser.

"That the prohibition against the ownership of property in lands, waters or their appurtenances or against the concessions for the development of mines, waters or mineral fuels in the republic to foreigners, shall not apply to American citizens.

"That subsection of said Article XXVII shall not apply to church properties or episcopal or residences, rectories, seminaries, orphan asylums or collegiate establishments of religious institutions or schools held or owned by Americans. (This clause operates without condemnation or other process to confiscate the property above mentioned.)

"That the subdivisions of subsection 7 of Article XXVII described as 'a, b, c, d, and e,' shall not apply to the property of any Americans now owned under whatsoever title or which may hereafter be acquired where distinct reservations and limitations covering such provisions are affirmative set out in the documents or evidences of title or transfer of such property.

EXCLUSIVE RIGHT.

"That Article XXXIII of said constitution, providing that 'the executive shall have the exclusive right to expel from the republic forthwith and without judicial process any foreigner whose presence he may deem inexpedient,' shall not apply to American citizens who shall, when they so demand, have access to their consulate or consular agent or diplomatic representative and have the right to avail themselves of the assistance of such officials and until after due judicial proceedings upon application of such American.

"That such agreement should provide for the immediate appointment of a claims commission to pass on all claims for damage to Americans in Mexico, or upon its boundaries, the committee to be composed of American citizens appointed by the President of the United States and a like number of Mexican citizens to be appointed as that government may in said agreement provide, and that the decision of this commission shall be binding upon the respective governments and shall be immediately carried out by the payment of the damages adjudged.

ARBITRATION COMMISSION.

"That a like commission should be in such agreement provided for the settlement of disputes concerning the international boundary, and waters of the Rio Grande River and of the Colorado River and particularly the Chanmizal dispute and the Colorado River irrigation complication, with power to such commission to render decision for the payment of money and transfer of property, if any, necessary, in the final settlement of such disputa.

"It is not necessary to point out all the provisions of this constitution of a similar character to those referred to.

"Having recognized any Mexican government upon the conditions as above set forth, then not only the moral support, but financial aid without stint so far as same is necessary for the refunding of all Mexican bonds, including external as well as the internal debt, with additional funds in sufficient amounts to rehabilitate all Mexican railroads and to maintain same and also sufficient amounts to enable the recognized government to re-establish, organize and thoroughly equip a purely national army not belonging to any particular chief, chieftain or general, but operating solely under the national government, which shall immediately proceed where necessary to disarm all other armed forces or individuals in the republic; together with sufficient funds to enable the Mexican government to buy and pay for all arms and equipment which may be brought in and surrendered by individuals or armed bands or so-called armies.

"Preferably this aid should be extended by the people of the United States as a national loan from them to the people of Mexico, upon long time and with moderate rates of interest, so that Mexico may not be compelled to refound her debts and finance her necessities through appeal to individuals and by granting special privileges or concessions to such individuals.

"We have the legal right and it is our duty to refuse to recognize any government in Mexico which will not agree by way of a treaty to the foregoing conditions of recognition.

WOULD FOLLOW WARNING.

"Should any government proposing to be recognized refuse to accede to the foregoing conditions of recognition, immediate renewed notice should be given as suggested under B and C, with the statement to the de facto officials wherever found.

"That action would follow the warning in each and every case where action was necessary to preserve life or the property of an American citizen.

"Following such warnings and statements, should such governments not therefore have restored order and peace in the Republic of Mexico, and effectively extended protection to our citizens, due notice to the Mexican people that we would not war with them, but in the words of McKinley:

"First—In the cause of humanity and to put an end to the barbarities, bloodshed, starvation and horrible miseries now existing there and which the parties to the conflict are apparently unable or unwilling to stop or mitigate.'

"That we will send a police force consisting of the naval and military forces of our government into the Republic of Mexico to open and maintain open every line of communication between the City of Mexico and every seaport and every border port of Mexico.

"And that we owe to our citizens in Mexico and those who have been driven out of that country, the duty, as McKinley said:

"'To afford them that protection and indemnity for life and property which no government there can or will afford, and to that end to terminate the conditions that deprive them of legal protection.'

"In the giving notice that we are not warring upon the Mexican people," the committee's report added, "we should request that they refrain from joining any armed band in any attacks upon our troops or forces whose purpose would simply be the restoration of peace and order; protection of our citizens; protection of Mexican citizens; restoration to American citizens of their properties; the affording of opportunity for the opening of mines, fields and factories; and last the affording of opportunity for the Mexican people themselves, whatsoever manner they desire, to constitute a Mexican government of serious, competent, honest and honorable men, who will meet the civilized world upon a friendly ground and bind themselves to deal with other people as they themselves would be dealt with."

EVERY MORNING IN THE YEAR. Los Angeles Times DAILY FOUNDED DECEMBER 1, 1881.
The Times Building, First and Broadway.
$1.05 per Month | DELIVERED BY CARRIER. | Single Copies: Daily, 3 cents. Sunday, 10 cents, everywhere.
By Mail, in Postal Zones 1 to 4, including California, Arizona, Nevada, Utah, Wyoming, Oregon, Washington, Yearly, $12.60; Monthly, $1.05. In Zone 5, including Colorado, Idaho, Montana, New Mexico, Oregon, Washington, Yearly, $14.40; Monthly, $1.20. In Zones 6, 7 and 8, balance of States, Canada and Mexico, Yearly, $18.90; Monthly, $1.50. POSTAGE PREPAID.
Entered as second class matter, December 4, 1891, at the Postoffice at Los Angeles, Cal., under the Act of March 3, 1879.
TUESDAY MORNING, JUNE 1, 1920. Vol. XXXIX. No. 189.

GRAYCO
CUSTOM MADE
SOFT COLLARS

THE REGENT

FIFTY CENTS

Assorted Patterns of Piques
"Buy Them by the Box"
Your dealer has them,
or can get them
for you quickly.

ASK HIM

The Wiley B. Allen Co.

ONLY GOOD PLAYER PIANOS SATISFY

Real genuine pleasure and the ability to play any musical composition in just the way that most pleased you, to give to its rendition all musically that is in you, is the reward of ownership of a good player piano.

THE EUPHONA PLAYER PIANO

is a GOOD Player Piano. Good in tone, in construction and really beautiful in appearance; and, too, it combines every element as a piano for manual playing that pleases every musician.

Moderately priced. Easy payments.

418-418 SOUTH BROADWAY

PIANOS PLAYER PIANOS MUSIC — The Wiley B. Allen Co. — TALKING MACHINES RECORDS

MASON AND HAMLIN PIANOS

OTHER STORES: OAKLAND, FRESNO, SAN DIEGO, SACRAMENTO SAN JOSE, LOS ANGELES, PORTLAND, ORE.

SOVIET ENVOY VISITS LONDON.

Bolshevik Minister Confers With English Officials.

Trade Relations Discussed; Peace is Not Mentioned.

Red Troops Occupy Important Inland City in Persia.

[BY CABLE AND ASSOCIATED PRESS.]

LONDON, May 31.—Premier Lloyd George received Gregory Krassin, Russian soviet Minister of Trade and Commerce, and one of his colleagues at the Premier's official residence in Downing street this afternoon. Andrew Bonar Law, the government leader, and Earl Curzon, Secretary of State for Foreign Affairs, also were present.

The interview was confined to a discussion of trade, the Associated Press was informed officially. It was stated that no suggestion relative to peace was put forward.

The conference lasted an hour and a quarter after which the following official statement was issued:

"A conference took place at No. 10 Downing street this afternoon between the Prime Minister, Mr. Bonar Law, Lord Curzon, Sir Robert Horne and Mr. Harmsworth (Cecil B. Harmsworth, Under-Secretary for Foreign Affairs,) on the one hand, and M. Krassin and Klisko on the other. A preliminary discussion took place in regard to the resuming of trade relations between Russia and Western Europe."

Immediately after the conference Premier Lloyd George left for his country home. M. Krassin refused to talk to the newspaper men.

The Ukrainian mission has addressed a protest to Premier Lloyd George, to be forwarded to the supreme economic council, claiming for Ukrainia a proportional share of the gold which the mission understands Gregory Krassin, Russian soviet Minister of Trade and Commerce, proposes to use to buy supplies for soviet Russia.

The protest says the Moscow government has at its disposal gold belonging to the Russian state bank and also the Russian gold reserve captured in the Kremlin. It points out Ukrainia has accepted liability for its proportionate share of the debts of the former Russian Empire up to the revolution and the declaration of the Ukrainian republic.

Consequently, the protest says, this responsibility extends to the Russian gold reserve, and Ukrainia, like all other border states of the former empire, has a claim to a proportionate share of it.

WILL CONFER WITH FRENCH.

[BY CABLE AND ASSOCIATED PRESS.]

PARIS, May 31.—French experts on finance and economics in London will meet Gregory Krassin, Russian soviet Minister of Trade and Commerce, to discuss tentatively the possibility of commercial exchanges with soviet Russia. They will not, however, participate in any discussions of a political nature, it was said today at the Foreign Office.

It is probable French representatives will intimate that a complete cessation of the military activities of the Bolsheviki in the Caucasus will be a condition requisite to a resumption of commercial relations.

WILL COME TO AMERICA.

[BY CABLE AND ASSOCIATED PRESS.]

BUDAPEST, May 28.—Former Premier Hussar will soon leave for the United States to seek means for the repatriation of the Hungarian war prisoners in Russia, it was announced today. Count Teleky, the Foreign Minister, said today that since the defeat of Admiral Kolchak nothing had been learned as to the whereabouts of the prisoners who had been in the vicinity of Lake Baikal.

A warrant for the arrest of Count Michael Karolyi, former provisional President of Hungary, has been issued by the commandant of the military tribunal.

Count Karolyi is charged with having instigated murder and with acting against the national defense.

REDS OCCUPY RESHT.

[BY CABLE AND ASSOCIATED PRESS.]

CONSTANTINOPLE, May 31.—Resht, an important city in Persia, sixteen miles southeast of Enzeli, the most important Caspian seaport of that country, and about 150 miles northwest of Teheran, has been occupied by Russian Bolshevik troops, according to advices received by the Persian Legation here.

PRAGUE (Czecho-Slovakia) May 31.—President Thomas G. Masaryk yesterday granted amnesty to all political offenders with the exception of those convicted of either espionage or murder.

LONDON, May 31.—The official organ of the Bolsheviki reports an estimated deficit for 1920 on the operations of nationalized industries, of 23,756,700,000 rubles, according to a Berlin dispatch to the Exchange Telegraph Company.

SYBIL DESCRIBES NEXT PRESIDENT.

Wears Glasses, Slightly Bald, Popular and Has Fine Children.

[BY CABLE AND ASSOCIATED PRESS.]

BUDAPEST, May 31.—Is there in America a man who is blond, slightly bald, wears glasses, is surrounded by fine children and who is an aspirant to the Presidency?

If there is, he is the man of destiny, according to the revelation of Mme. Sybilline Bellangh, the Hungarian national prophetess, who was asked recently to apply her gifts to the task of determining who the next American President would be. In addition to the foregoing distinguished peculiarities, Mme. Sybilline declared he was the most popular man in America, and one whose election is demanded by the masses of the people, she added that an attempt was made to assassinate him within the last two years. The next President will be a good man, successful and popular, she declared.

America will yield to popular sentiment and turn anti-prohibition, the prophetess asserted.

SAYS MANERO ACTS WITHOUT AUTHORITY.

OBREGON ASSERTS SO-CALLED REPRESENTATIVE HERE WITHOUT ORDERS.

[BY A. P. DAY WIRE.]

NEW YORK, May 31.—GEN Alvaro Obregon, the Mexican leader, today sent this dispatch to the Associated Press:

"In the newspapers today Antonio Manero's name appears as my representative in the United States. I desire to say that Senor Manero bears no authority whatsoever to act for me."

SOLDIER AT PRESIDIO KILLED BY OWN RIFLE.

YOUNG MAN OF LOS ANGELES SLIPS ON STAIRS AND GUN EXPLODES.

As the result of a fall at the Presidio of San Francisco, Victor Francis Oldenhage, 17 years of age, a soldier in Co. G, Forty-fourth Infantry, was accidentally killed yesterday when the rifle he was carrying exploded. The young man, in company with other soldiers, had been to target practice and was returning from the range. As he walked down a flight of steps leading from the parapet he slipped and in some unexplained manner the trigger of the rifle caught and the gun exploded. The bullet entered the young man's head and death was instantaneous.

The dead boy was the son of Mr. and Mrs. Hugh Oldenhage of 1512 West Twenty-first street. The family has lived in this city for the past ten years, having come here from Kohaka, Mo. The body of the dead soldier will arrive here this morning for burial. Funeral arrangements will be completed later.

The young man was well known in this city. He was a graduate of the Berendo-street school and attended the Needles High School for one year. He also was employed at Needles for about a year by the Santa Fe Railway Company. Besides his parents he leaves two sisters, Mrs. Margaret McIntosh of this city and Mrs. Nina McMannus of Needles, and a younger brother, Emmet, a High School student.

DEAF MUTE MISSING.

Not Seen Since He Went to Ball Game; Relatives Anxious.

Fears for the safety of Edward F. Mayer, 23 years of age, and deaf and dumb, yesterday caused relatives to ask the Nick Harris detectives to assist in finding some trace of him following his disappearance Sunday morning.

Mayer had about $1 in his pockets and went to the ball game. That was the last seen of him. He is described as of dark complexion, wore a brown and green suit, brown hat and shoes and a white and lavender stripped shirt. The young man came here from New Jersey. His mother, Mrs. Nellie Mayer, and her daughter, now at 1101 West Sixty-ninth street, were visiting him on the day of his disappearance.

ODD FELLOW LODGES MERGE.

Moneta Lodge, I.O.O.F., of Moneta was merged with Redondo Lodge last night, the consolidation ceremony being conducted by the new State Grand Master, K. C. Keene of Suisun, who came to Southern California for the occasion. Mr. Keene will remain in the vicinity of Los Angeles for a week and visit different I.O.O.F. lodges.

HURRY FINISH OF BIG PLANT.

Goodyear's Formal Opening in Middle of Month.

Delayed Machinery Cause of Short Postponement.

Transformation Effected in Last Eleven Months.

Preparations are going forward today to start the wheels of the great Goodyear rubber tire plant at Ascot Park, the completion of which later this month will give Los Angeles the greatest industry of its kind in the West. There was to have been a formal opening to the public today, but owing to shipments of machinery being delayed this has been postponed until June 15. Meantime the nearly 500 rubber experts, selected from Goodyear company's famous "flying squadron" at the Akron plant, will be fitted by the local executives into their various jobs in readiness for the start of an organization which will represent an investment of $20,000,000, the employment of approximately 7500 rubber tire and cotton operatives and the fabrication of 7500 tires daily. The men brought here from Akron are all specialists in the various branches of the rubber business, and will form the "backbone" of the factory organization which will be built up at the Los Angeles plant.

It was eleven months ago, in July, 1919, that F. A. Siberling, president of the Goodyear Tire and Rubber Company, spaded up the dirt on the spot where the cornerstone of the great factory at the former Ascot Park site has since been erected.

BIG INVESTMENT.

The Goodyear Company had previously purchased 580 acres upon which to erect this mammoth plant, which comprises a group of great buildings, one a rubber tire factory, another a cotton factory, and a third a giant warehouse. These buildings face Central avenue below Sixty-first street. Each has a frontage of 380 feet by a depth of 520 feet. They will represent upon completion an actual building investment of $4,000,000. They are constructed of brick and concrete, and represent the last word in factory construction. The building is being done by the Hunkin-Conkey Company of Cleveland, from plans prepared by the Goodyear Company's engineering department. In the eleven months since the first load of materials was laid on the job an amazing change has come over the face of the old Ascot Park neighborhood, long known as a center of horse and automobile racing in Southern California. On a site that was for years farmed as a "cabbage patch" great buildings have risen, streets have been cut through and paved, street and steam railroad extensions have been made to serve the mammoth factories, and store buildings and dwellings have been constructed as rapidly as materials and men became available. A "city within a city" has been erected.

HOMES IN PARK.

Incidental to the Goodyear factory assemblage is "Goodyear Gardens," the 160-acre allotment for workmen's homes near the factory center. This is now being made into a beautiful park. Plans have been prepared by Hunt & Burns, local architects, which call for the eventual construction of 500 model homes, constructed largely of cement. These will be sold to Goodyear employees on a basis of cost plus 6 per cent.

The general direction of the Los Angeles Goodyear plant will be under A. F. Osterloh, vice-president and general manager and one of the original associates in the early days of the Akron Goodyear plant. As soon as possible after the formal opening of the rubber tire plant will come the completion and opening of the cotton mill. This will employ about 3500 cotton operatives. It will consume the product of several thousand acres of Pima long-staple cotton now planted in the Salt River Valley of Arizona and the Imperial Valley of Southern California.

ITALY WOULD AMEND WAR-MAKING POWERS.

[BY CABLE AND ASSOCIATED PRESS.]

ROME, May 31.—The government has presented to Parliament a bill to amend the law regarding the declaration of war and conclusion of treaties. The bill stipulates that the government shall not have the power to declare war without previous consent by both chambers of Parliament, although it would retain power to take urgent measures for defense.

Every treaty or international agreement, according to the bill, must be communicated to both chambers, provided the interests or the safety of the State are not in danger.

Baku Soviets Ousted from Power.

[BY CABLE AND ASSOCIATED PRESS.]

PARIS, May 31.—A Tiflis dispatch to the Temps says the soviets at Baku have been removed from power by the Bolsheviki emissary, Pankratof, who was sent from Moscow. The dispatch adds that foreigners at Baku, particularly British, have been imprisoned or detained.

Turkish Peace Delegates Ask Delay.

[BY CABLE AND ASSOCIATED PRESS.]

PARIS, May 31.—The Turkish peace delegation has sent a note to the Peace Conference asking a delay until July 11 to present the delegation's answer to the Allies regarding the peace treaty, it was announced yesterday.

NEW LOAN TO BELGIUM.

[BY A. P. NIGHT WIRE.]

NEW YORK, May 31.—A new loan to Belgium, the proceeds to be used to liquidate $50,000,000 acceptance of credit maturing in June, was announced tonight by J. P. Morgan & Co. and the Guaranty Trust Company of New York, fiscal agents of the Belgian government.

In accordance with arrangements there will be offered for subscription at 97 1-4 and interested on June 2, a $50,000,000 issue of twenty-five-year 7½ per cent sinking fund bonds, dated June 1, 1920, to be payable in gold at 115 per cent of the principal on or before June 1, 1945, the fiscal agents stated.

By the terms of the loan contract, it was stated, Belgium has agreed to pay to sinking fund trustees here at least $2,300,000 in United States gold coin on or before March 10, 1921, and the same amount each year until 1945. These payments are to be applied to the redemption by lot, at least $2,000,000 of the bonds at 115 and accrued interest. The entire issue is to be retired at 115 per cent by maturity through the operation of this sinking fund, it was explained.

FEMALE TARZAN CAPTURED.

Woman in Wild Man's Garb Taken in Cave After Battle; Tries Suicide.

Trapped in a cave near the entrance to the Mill Creek Canyon in the San Bernardino Mountains, and at first mistaken for a wild animal, Helene Seifert was captured by a party of Los Angeles campers and Ranger J. H. Sanborn and brought to Redlands early yesterday morning.

The woman, dressed in a garb that gave her the appearance of some monster, was captured at the point of a gun, and put up a terrific fight when she learned that she was to be taken to civilization. She attempted to end her life by drinking a strong poison which she carried secreted in her clothes, and was reaching for a knife when overpowered by the ranger and his assistant. Still fighting with uncanny strength, the woman was tied with a rope to the seat of an automobile and was taken down the mountain to Redlands, where she was turned over to Marshal Larimore, and by him taken to San Bernardino. There she was recognized by the officers as the woman arrested late in December, 1918, in the caves in the Death Valley and later sent to Patton as an insane man. There her true sex and identity were discovered a few days later.

According to the Sheriff's office in San Bernardino and the officials of the Patton Hospital, the woman escaped from the institution about four months ago. She had been living in the mountains above Redlands all this time, though she first said she had been working on different ranchees, and that she adopted the wild costume in which she was captured because her dress was torn. A bed of dried leaves, moss and rags was found in the cave, originally a tunnel used in the construction of the powerhouse.

TAKEN AFTER BATTLE.

The cave in which the woman was living was found just at dusk when a couple from a nearby camp saw the "wild man" in the semi-darkness. They rushed back to camp and a posse was organized. Fearing to tackle the dark fort alone, they telegraphed for Ranger Sanborn. He arrived with a large revolver and a searchlight, and was joined by William Wheeler, a former Los Angeles newspaper man, similarly equipped. Sanborn was boosted over the ledge and gun in hand climbed into the cave, ordering the dark figure in the back part to throw up its hands.

There was no reply for a moment, and then the strong rays of the two searchlights fell full upon the strange figure, disclosing what looked like a wild man, except that the face was smooth and comparatively white. "Hands up!" came the second command, and then, reluctantly, the figure raised its arms.

Sanborn and Wheeler then searched the stranger, and while looking for hidden weapons, discovered that it was a woman they had captured. Her hands were thick and rough, and the face almost masculine in its features. The hair was cut short, but the smooth cheeks were very prominent. No papers or tokens of identification were found in the cave. At first the woman talked freely, and said she had been working around the ranches. A bunch of keys was found in one of her pockets. The ranger announced that she would be taken to Redlands.

"You'll never take me alive," the woman screamed, and tearing herself free, reached into a pocket and tried to drink the contents of the bottle of bichloride of mercury. This was taken away from her, and she was overpowered by the two men.

Still fighting every inch of the way and screaming that she never would return to the city, the woman was taken to the automobile, and there tied with a rope to the seat. The car was driven to Redlands, where the woman was turned over to the authorities.

In the Sheriff's office, Helene Seifert was recognized by the officers who handled her case more than a year ago. At that time she was arrested by Deputy Sheriff Dick Bright and an operative of the Department of Justice. Reports of a strange, wild-looking man living in absolute solitude near the caves in Death Valley, caused the government officers to suspect that it was a draft evader. The arrest was made and the man gave the name of John Bauer, or John Bowers. After a court hearing "Bowers," who gave "his" age as 24, was committed to Patton. Three days later the hospital authorities discovered that "Bowers" was a woman, and January 30, as the result of the story of the capture being published, she was identified as Miss Seifert, daughter of B. H. Seifert of Kansas City. The identification was made through a photograph.

According to information received here then, Helene left her home about ten years ago and came to California. Here she began wearing men's clothes, and all efforts to locate her failed for that reason. She later went to live near Blythe, and when the first call for the draft examinations was issued, she went to Death Valley, and lived there until the time of her arrest.

Yesterday the woman was very bitter. She is particularly angry at her own sex, and is believed to have chosen the life of solitude because of her masculine features and her belief that she is too ugly to dress as a woman. She pleaded to be left alone, and begged not to be taken to the hospital.

As a man she would not be considered insane, the doctors said at the time of her arrest in 1918. But her delusions, which become acute under stress of excitement, were brought about by the solitude and hardships endured during the years spent on the desert, the physicians believed. For that reason, when the woman's parents wanted to come here and take her back to Kansas City, they were discouraged from doing this, and the physicians said though gradual improvement in the living conditions and good treatment may bring about a change for the better in the mental condition of the woman.

Last night she was taken back to Patton, where she will be placed back in her ward and the treatments will be resumed

The Best Investment.

Buy Astra annuities, which are never affected by unsettled financial conditions. Astra annuities never shrink. The income is guaranteed. Reduces income tax. Relieves all worry. $1000 invested by male age 60, produces $80.75 per year; at age 65, $113.21; at age 70, $138.50. Annuities also issued to women. For rates at your own age, write or phone J. J. NUMA, Mgr., Astra Life Insurance Company, fourth floor, Merchants National Bank Bldg. Main 309.

E&W
EARL & WILSON

EVER since Washington Wilson drew this trade mark with his own pen in 1867 it has represented all the style and durability that can be put into a Collar or Shirt.

EARL & WILSON, Troy, N.Y. makers of Collars & Shirts

Mail Orders Filled

—Ladies'—
HOSIERY

SPECIAL REDUCTIONS TUESDAY AND WEDNESDAY

350 Pairs $1.95

250 Pairs $2.95

A variety of wanted colors

FANCY LACE HOSIERY

95 pairs, $4.95—Extreme reduction
65 pairs, $5.95—Extreme reduction

Attractive designs—superior quality

An opportunity to replenish your hosiery supply at prices that may not be offered again.

Harris & Frank
437-443 SPRING, NORTH OF 5TH
DEPENDABLE OUTFITTERS

FIRM
False Teeth
Dr. Wernet's Powder
KEEPS THEM TIGHT

Heals Sore Gums, Whitens, Flavored, Antiseptic. You eat, talk, laugh with ease. Guaranteed by Wernet Dental Mfg. Co., 116 Beekman St., New York. 30c, 60c, $1. Refuse imitations. Sold at Drug and Department Stores and for sale by the Owl Drug Co.

Sure Relief

6 BELL-ANS Hot water Sure Relief
BELL-ANS FOR INDIGESTION

TIJUANA
Old Mexico
SUNSET INN

DINING
DANCING
DIVERSION

Good Pianos
at Moderate Prices

Perhaps you do not feel that you can afford to invest a large sum in a piano at the present time. We have good, reliable pianos for

$450

or even less. We believe that you will find in these instruments a full dollar's worth of service-satisfaction for every dollar you invest. We'll back them with our absolute guarantee—easy monthly terms.

Geo. J. Birkel Co.
"The Steinway House"
446-448 South Broadway
Victor Victrolas—Columbia Grafonolas—The Vocalion—The Blue Bird

MILK AND CREAM
SATISFACTION GUARANTEED
We deliver to all portions of the city and Hollywood. We have our own dairy farm at Hobart Station. Your patronage will be appreciated. Phone us for service.
Burr Creamery Corp., 796 Towne Avenue
LOS ANGELES
Phone 21-111

THE OWL DRUG CO.

Nationally Known Face Creams
50c—or Less

Price is certainly not a barrier to the generous use of cold creams—a summertime comfort which borders closely on the necessary. Note that more than half of the creams listed below sell—in The Owl Drug Stores—for LESS than 50c.

Vanitas Peroxide Cream	22c	Todco Complexion Cream	35c
Nyal's Face Cream	20c and 50c	Hebra's Violet Cream	45c
Woodbury's Face Cream, tubes and jars,	23c and 50c	Malvina Cream	48c
Pond's Cold Cream	23c and 45c	Owl Witch Hazel Cream	25c
Pond's Vanishing Cream	23c and 45c	Nadinola Cream	48c
Anyvo Cream	23c and 48c	Palmolive Cream	48c
D. & R. Cold Cream	23c and 43c	Palmolive Vanishing Cream	48c
Hudnut's Marvelous Cold Cream	25c and 50c	Cream Acacia	50c
Luxor Cold Cream, tubes	25c	Anita Cream	50c
Brown's Wonder Cream, small	25c	Luxor Vanishing Cream	50c
Colgate's Charmis Cold Cream, large tubes	25c	Owl Benzoin Lotion Cream	25c
Cream de Meridor	25c and 50c	Charles Flesh Food	50c
Elcaya Creme	25c	Dean's Freckle Cream, large	50c
P. D. Euthymol Cold Cream, tubes	30c	Elcaya Cold Cream	50c
Pompeian Night Cream, tubes	25c	Lolets Cream	50c
Red Feather Cream	25c and 50c	Mary Garden Cold Cream	50c
Red Feather Orange Flower Cream	25c	Mary Garden Vanishing Cream	50c
Rexall Camphorated Cold Cream	25c	Melba Skin Cream	48c
Violet Dulce Cold Cream tubes	25c	Melba Cleansing Cream	50c
Satin Skin Cold Cream	30c	Jonteel Cold Cream	50c
Hind's Cold Cream, tubes	29c	Jonteel Combination Cream	50c
P. D. Euthymol Vanishing Cream, tubes	35c	Violet Dulce Cold Cream	50c
Pompeian Night Cream	29c	Violet Dulce Vanishing Cream	50c
Colgate's Charmis Cold Cream	35c	Sanitol Face Cream	50c
B. & W. Hazeline Snow	40c	Sempray Vanishing Cream	50c
Ingram's Milkweed Cream	37c	Stillman's Freckle Cream	35c
Rexall Disappearing Skin Cream	40c	Suprema Cream	50c
A. D. S. Peridixo Cream	40c	Sempray Jovenay	43c
Pompeian Day Cream	45c	Riker's Peroxozone Cream	19c
		Lady Mary Cream	50c
		Mavis Cold Cream	50c
		Woodbury's Cold Cream	50c

SEM-PRAY JO-VE-NAY

The PINK COMPLEXION CAKE continues to be the favorite of countless thousands of women. It is not a face cream, nor a rouge. It is a combination of soothing vegetable oils and other soothing elements.

SEM-PRAY FACE POWDER—a newer product, is rapidly coming into favor. It is the equal of Jo-ve-nay in quality. Price 45c a box.

SEM-PRAY ROUGE at 50c a box is now one of the leaders.

The Owl Drug Co
THE STORES OF QUALITY AND SERVICE
This Ad Also Applies to Our Pasadena Store, Fair Oaks and Colorado.
L. A. Telephones 10869—Main 869 Mail Orders Filled

REGENT
FIFTY CENTS
Patterns of Piques
Them by the Box"
our dealer has them,
or can get them
for you quickly.
ASK HIM

The Times Free Information Bureau
619 South Spring Street

THE TIMES FREE INFORMATION AND RESORT BUREAU is for the accommodation and benefit of persons seeking interesting routes of travel, desirable hotels and rest, recreation and recuperation at the seashore or in the mountains.

Particulars are furnished by competent attendants and by correspondence to the general public regarding rates and attractions of railroad and steamship lines, hotels and pleasure and health resorts. Descriptive circulars and transportation literature are kept on hand for inspection and distribution. This service is absolutely free. Literature may also be obtained at the New Times Building, Broadway at First street.

PERSONS CONTEMPLATING VISITING LOS ANGELES ARE PRIVILEGED TO HAVE THEIR MAIL ADDRESSED TO THE BUREAU.

Resorts

Plan Your Vacation NOW

Consult "The Times" special page of "Vacation Resorts of Southern California" to be published in the issue of Sunday, June 6th. Resort managers reserve your space NOW. RESERVATIONS CAN BE MADE AND INFORMATION RELATIVE TO ANY RESORT CAN BE OBTAINED AT

The Times Bureau of Information
619 SOUTH SPRING STREET
PICO 700—10321.

BEVERLY HILLS HOTEL and BUNGALOWS

COOL, TEMPERED SEA BREEZES are enjoyed together with a magnitude of outdoor recreations at this fascinating resort place midway between city and sea.

The Spring and Summer Months could not be more delightfully spent than at

BEVERLY HILLS HOTEL AND BUNGALOWS

Picturesque bridle paths and motor boulevards. Bathing, Golf, Tennis, Dancing. Many pleasures for the children. Near Country Clubs and convenient to all points. American plan. Open the year around. Phone 91504 for accommodations.

STANLEY S. ANDERSON, Mgr.

BEVERLY HILLS

ARLINGTON HOTEL
SANTA BARBARA

An absolutely Fireproof Hotel—All Outside Rooms, affording plenty of light and air—Headquarters for Tourists from all parts of the world. (Private lavatory attached to every room.) Ideal climate the year round. Automobile road is now perfect, 3½ hours' run, Los Angeles to Santa Barbara. Unexcelled facilities for care of automobiles in hotel grounds.

H. P. DUNN, Lessee.

The Most Attractive and Sportiest Golf Links in California

SPECIAL RATES IN EFFECT DURING THIS MONTH

MERRIT JONES HOTEL OCEAN PARK

Just a while at this ideally situated seaside hostelry—the finest along Santa Monica Bay. FOR REST OR FOR RECREATION YOU WILL ENJOY YOUR SOJOURN HERE. Right in the center of all attractions. SURF AND PLUNGE BATHING—TENNIS—GOLF—FISHING—DANCING—SUMMEROUS ZONE AMUSEMENT CONCESSIONS. American Plan. Phone 62145 for accommodations. Motor boulevards direct. Pacific Electric cars to Marine St., Ocean Park.

Yosemite and Mariposa Big Trees
Via the HORSESHOE ROUTE
SEVEN-PASSENGER PIERCE-ARROW AUTO SERVICE DAILY FROM MERCED
"Just Like Going in Your Own Car"
For Tickets, Seat Reservations, and everything necessary for the trip, see PECK-JURAN, 631 S. Spring St. Phone Main 1191.

CAMP CURRY-YOSEMITE

—nearest points of interest—equals in service, entertainment and hospitality. Rates, $4 per day (in tents.) $6 (in bungalows.) American Plan. For Reservations, folders and excursion rates apply to
CAMP CURRY OFFICE, 633 S. Spring St.

VENETIAN SQUARE, Long Beach, Cal.
Two city blocks of 3-room bungalettes, beautifully furnished, spacious grounds, PRIVATE BEACH equipped with special recreation apparatus. Opens June 1. Weekly or monthly rates. Address Manager, Venetian Square, Long Beach, Cal.

Low Rates and every comfort at **Alpine Tavern** 2 hours from Los Angeles by Pacific Electric **Mt. Lowe**

The Terry Hotel Apts. 1 to 6-Room Suites Maid Service
Most Modern and up-to-date in the West.
625 E. OCEAN, LONG BEACH, CAL.

SEVEN OAKS—NOW OPEN
High up in the San Bernardino Mountains. Address or phone, Manager, SEVEN OAKS, REDLANDS, CAL.

BEVERLY HILLS HOTEL and BUNGALOWS WHERE COOL TEMPERED SEA BREEZES BLOW
—A Paradise for the lover of sports in the out-of-doors. Phone 91504 for accommodations.

A SOLUTION OF THE HIGH COST OF LIVING— **ROSSLYN HOTEL!**
BREAKFAST, 35c TO 75c; LUNCH, 50c; DINNER, 75c.

Steamships

TRAVEL BY STEAMSHIP via ADMIRAL LINE

Berth and Meals included to all fares.

S. S. GOVERNOR
Sails Wednesday, June 3, for
SAN FRANCISCO
SEATTLE, TACOMA, VICTORIA And All Pacific Northwest Points
OTHER SAILINGS EVERY SUN., TUES., WED., THURS.

San Diego Daylight Trips Mon. and Wed. $3.50

MEXICO
CENTRAL AMERICA
S. S. SENATOR Sails Mon., June 21

ALASKA EXCURSIONS
Through Tickets via San Francisco and Seattle to All Eastern Points

THE ADMIRAL LINE
Ticket Office Cor. 5th & Spring (Alexandria Hotel)
Telephones: Main 7323 or 12321.
Long Beach Office, 115 W. Ocean Ave.

White Flyer Line
$20 ROUND TRIP TO SAN FRANCISCO
Sails Friday, 9:30 p.m.
Berth and Meals Included
American Travel Bureau
GENERAL AGENTS
Tel. 63585 517-20 SPRING ST.

CALIFORNIA & MEXICO STEAMSHIP CO.
M. S. MAZATLAN
SAILS JUNE 30 FOR
ENSENADA — LA PAZ — GUAYMAS
TOPOLOBAMPO — MAZATLAN
SAN BLAS — MANZANILLO
Apply 724 Pacific Electric Building. Phone Main 3.

SOUTH PACIFIC COAST LAMPORT & HOLT LINE
REGULAR SAILINGS RIO DE JANEIRO, SANTOS, MONTEVIDEO & BUENOS AYRES.
Frequent sailings from New York by new and fast (17,000 ton displacement) passenger steamers
Apply Company's office, 45 Broadway, N.Y.
or Thos. Cook & Son, 625 South Spring St., Los Angeles, Cal.
AMERICA

Los Angeles Hotels

ALEXANDRIA HOTEL
SAN FRANCISCO, CAL.
Adjoining St. Francis Hotel, Geary St. above Powell.
13 Stories. Class A Building.
Absolutely Fireproof.
In center of shopping and theater district. Increased accommodations by our Annex, entirely new.
Under new management.
Solari's Grill and Restaurant in connection. Rates $1.50 per day up. Special weekly rates.
Take Municipal Cars A, B, C or D, direct.

Resorts

The Beautiful EMPRESS
VICTORIA, B.C.

A charming climax to your western trip. Then delightfully east through Canada. East meets West in a garden of roses at The Beautiful Empress—a perfect Canadian Pacific Hotel with all the charm of a great country place in Southern England or Northern France. Motoring on Malahat Drive and through 1000 miles of wonderland. Golf, tennis, fishing, sea bathing. Music, dancing.

For reservations:—CANADIAN PACIFIC HOTELS
A. A. Pulhamus, 605 S. Spring st. Los Angeles

DANCE in ICED AIR At the ALEXANDRIA

VENICE Great Air and Ocean Circus SUNDAY JUNE 6

Steamships

International Mercantile Marine Co.

American Line
NEW YORK
CHERBOURG — SOUTHAMPTON
New York ..... June 19, July 17
St. Paul ..... June 26, July 24
Philadelphia ..... June 12, July 10, Aug. 7

NEW YORK—HAMBURG
Manchuria ..... June 28, July 31, Sept. 11
Mongolia ..... July 5, Aug. 14, Sept. 25

PHILADELPHIA
QUEENSTOWN—LIVERPOOL
Haverford ..... July 9

White Star Line
NEW YORK
CHERBOURG — SOUTHAMPTON
Adriatic ..... July 2, Aug. 14, Sept. 18
OLYMPIC July 9, Aug. 4, Aug. 25
NEW YORK—QUEENSTOWN
LIVERPOOL
Celtic ..... June 19, July 24, Aug. 28
Baltic ..... June 26, July 31, Sept. 4
Cedric ..... Aug. 7, Sept. 11
Mobile ..... July 10, Aug. 14, Sept. 18
NEW YORK—AZORES—
GIBRALTAR — NAPLES—GENOA
Canopic ..... July 6
Cretic ..... July 23

Red Star Line
NEW YORK—SOUTHAMPTON—ANTWERP
Finland ..... June 19, July 24, Aug. 28
Lapland ..... June 12, July 17, Aug. 21
Zeeland ..... July 31, Sept. 4

Offices—619 Market St., San Francisco, or Local Agents.

FAVOR INCREASE FOR MAIL FORCE

Congressional Commission Reports Recommendations.

Would Amount to About $33,000,000 First Year.

All Classes of Postal Employees Are Affected.

[BY A. P. NIGHT WIRE.]

WASHINGTON, May 31.—Increased salaries for postal employees amounting to approximately $33,000,00 for the first year, effective July 1, were recommended in a report to Congress today by a joint Congressional commission.

Increases of from $150 to $250 annually for postal clerks and letter carriers, with $400 for supervisory officers, were recommended. No increases for first-class postmasters receiving above $5000 a year were proposed, however.

Estimates by the commission place the increase of the postal payroll at about $2,000,000 for the second year and $43,000,000 for the third and fourth years.

For rural delivery carriers, the commission recommended $1800 for a twenty-four-mile route, and an additional $20 for each mile in excess. Motor route carriers covering fifty miles or more would receive not in excess of $2600.

VILLAGE CARRIERS.

The pay of village delivery carriers would be from $1000 to $1200. Should recommendations of the committee based on hearings held be adopted, clerks at first and second-class postoffices and city carriers would be divided into five classes, with those in the first class receiving $1400 annually, and $100 added for each class. Substitutes and temporary clerks would receive 40 cents an hour, while special clerks would be paid from $1900 to $2000. Watchmen, messengers and laborers would be divided into two grades, the first receiving $1350 and the second $1450.

Clerks in the postal mail service would be divided into six classes, with those in the first class receiving $1600; those in the sixth, $2300, and the other graduated between. Service for all clerks, the commission's report recommended, would be on an average of eight hours per day, 306 days per year. Division superintendents in the postal mail service, under the commission's recommendation, would receive $4200 annually; assistant superintendents, $3200; chief clerks, $3000, and assistant chief clerks, $2500; pay of postoffice inspectors would range from $2200 to $4200, with an allowance of not more than $5 a day for expenses while traveling.

Clerks at division headquarters of the postoffice inspection service would receive from $1600 to $2600.

FIRST-CLASS POSTMASTERS.

A graduated increase was proposed for first-class postmasters receiving less than $5000 annually, ranging from $200 to $400 for postmasters now receiving $3000 to $3700 annually; $400 to $500 for those now getting between $3700 and $3800, and $500 and $600 for those whose pay now is between $3900 and $4000.

Second-class postmasters whose present salary ranges from $3000 to $3600 would receive an increase from $100 to $300. Assistant postmasters whose present salary ranges from $2200 to $3000 would receive an increase from $100 to $300. Assistant postmasters would receive $50 for each grade up to $2150. Third-class postmasters would be increased $300 from basic salaries each, the salaries ranging from $1000 to $2200. The commission also recommended fourth-class postmasters be allowed 140 per cent on cancelations of $75 per quarter and less; 115 per cent from $75 to $100 of cancelations per quarter, and in excess of $100 per quarter, 100 per cent on the first $100 and 75 per cent on the next hundred and 60 per cent on the remainder.

Resorts

HUNTINGTON INN
Huntington Beach, Cal.
Spend your vacation at the ocean. A quiet, refined, homelike hotel with finest surf bathing. One hour's ride on the Pacific Electric. Fine automobile roads.
GOOD MEALS
COMFORTABLE ROOMS
An ideal home for TOURISTS.
Rates Reasonable

San Francisco Hotels

Hotel Cartwright
SAN FRANCISCO
524 Sutter St., above Powell St.
W. M. TURNER, Mgr.
"A Home Away From Home"
From the moment the guest arrives he is agreeably impressed with the cheerful atmosphere, which happiness hospitality, homelike informality and comfort.
Rates From $2.00 and Up, With Bath
From Ferry take car No. 1, 2 or 3 to Powell St. From 3rd and Townsend take car No. 15 to Sutter, transfer to Sutter st.

JAPANESE AMBASSADOR TO LONDON RECALLED.

WILL CONSULT WITH GOVERNMENT ON ALLIANCE WITH ENGLAND.

[EXCLUSIVE DISPATCH.]

TOKIO, May 30 (Delayed in Transmission.)—Hayashal, new Ambassador to London, has been called back to Japan to consult the government concerning revision of the Anglo-Japanese alliance. It is understood formal negotiations with the British will be held early in July.

Marquis Okuma declares an Anglo-Japanese alliance is more than ever necessary in view of the post-bellum situation, especially in the Orient.

"Without such an alliance," he says, "there is danger hereafter in China, Siberia and India, particularly in the latter. This is a critical moment with the Bolsheviki threatening Turkestan and Afghanistan. The greatest encouragement to the Reds would be the knowledge that Japan would not interfere whatever happens in India. The same applies to Japan regarding Siberia.

"The League of Nations is welcome but it is not yet founded on a solid enough basis morally to control the world as is shown by the Anglo-French alliance guarantees to France plus the refusal at present of American ratification.

"The necessity is not limited to the contracting parties, but extends to other powers for safeguarding the world's peace.

"America is vitally interested in the preservation of peace in the Orient and should lead in welcoming a continuance of the Anglo-Japanese alliance. Because of the Monroe Doctrine America is unable actually to participate in the alliance, but if it were made possible, it would surely be welcomed into the group, forming a triple alliance and increasing the efficiency of the machinery for maintaining peace."

NEWSPAPER MAN IS FREED BY PERSHING.

ROBERT MINOR WAS HELD IN OCCUPIED REGION OF GERMANY AS RED.

[BY A. P. NIGHT WIRE.]

WASHINGTON, May 31.—Gen. Pershing told the Senate Judiciary Committee today that he had ordered the release of Robert Minor, an American newspaper man arrested in the occupied area of Germany on a charge of circulating radical propaganda among American troops there.

The general said he had acted on the recommendation of Gen. Bethell, Judge Advocate of the A.E.F., who reported that while he believed Minor guilty, an officer of the Army Intelligence Service was the only available witness against him and for that reason he thought the prisoner should be liberated.

Bubonic Plague Scare at Vera Cruz.

[BY A. P. DAY WIRE.]

MEXICO CITY, May 31.—Several cases of what is believed to be bubonic plague have been discovered at Vera Cruz, says a dispatch to the Excelsior.

Tennis
On well kept courts you'll always find an interesting contestant—a mile above the sea—
at **Idyllwild**
The Attraction of Mountains with Golf, Tennis, Polo, Saddle Horses, Motor Roads, Pacific Electric Service. Write Idyllwild Co., Los Angeles.

These Investments Are TAXABLE In California!

According to the opinion recently issued by Attorney-General U. S. Webb, all corporate or individual bonds held in California, secured by property outside of the State, are taxable as personal property. Included as taxable investments are:

Corporate bonds of every description, if secured by property outside of California.

Stocks of all corporations whose tangible property is outside the State of California.

Mortgages and notes of every kind, if secured by property located outside of this State.

All foreign bonds and all State and municipal bonds issued outside of the State of California.

Our Guaranteed First Mortgages are exempt from State, County or Municipal taxation. This fact, coupled with the absolute safety of principal and the punctual payment of a liberal interest, makes them doubly attractive as a profitable, dependable investment. Issued in denominations of $100 to $200,000.

MORTGAGE GUARANTEE COMPANY
626 South Spring St.
10707 Los Angeles Cal. Main 6507

About the Most Accommodating Man in Town

SAFE-TEA FIRST

Fourteen Hours a Day—Frail Containers—Dissatisfied Customers

TRULY, the grocer is the man of our convenience—an essential cog in the wheels of civilization. A box of matches, a cake of soap, a package of tea, he serves you through long hours with a cheerful "Thank you."

Often, too, the cause of complaints is not of his making. Frail packages, especially, are an added burden to him and a source of dissatisfaction to the customer.

For instance, in regard to tea, unless carefully handled, ordinary packages, even if slightly broken or damaged, mean inconvenience and loss; besides, the atmosphere soon robs the tea of its natural goodness and flavor.

RIDGWAYS TEA, the choice of England's elite for over 84 years, comes to you with all its original full piquant flavor and freshness as the day it was gathered from the sunny fields of India and Ceylon. The tea is packed only in TIN.

These famous tea merchants long ago realized the attributes of true satisfaction. In fact, it only reaches its zenith when even the seemingly smallest things like packages are perfected to insure enjoyment for the customer—and convenience for "most accommodating man in town."

"Packed only in TIN —to keep the flavor in"

"SAFE-TEA FIRST" **Ridgways** INDIA-CEYLON **Tea**
M. A. NEWMARK CO., DISTRIBUTORS.

EASTSIDE FRANKERIZED

Just Out
Under a New Process
That Makes EASTSIDE ZEST
A Wonderful Drink
Words Cannot Say It
You Must Taste It
Sold Everywhere

Hear the Realism Test

—famous psychologists were astounded

Thomas A. Edison recently invited three noted university psychologists to hear the voices of famous artists RE-CREATED by

The NEW EDISON

These psychologists were asked to study the effects produced by the RE-CREATIONS and to ascertain whether a New Edison RE-CREATION gives the listener the same thrill and arouses the same emotions as when the living artist is heard in person.

These psychologists each declared that a New Edison RE-CREATION and the voice of the living artist are absolutely IDENTICAL in effect.

FITZGERALD MUSIC CO.
HILL STREET AT 727-729

Come in and let us give you the same demonstration that astonished these psychologists — or let us send the New Edison to your home.

Cooper Bennington

Summer Union Suit SALE

A Cooper-Bennington garment of white checked nainsook, no sleeves, knee length and with V shaped or round cut neck. A value you cannot duplicate anywhere at this price.

$1.75

Famous Cooper-Bennington quality, summer weight, white, plaid, madras, knee length and no sleeves. A remarkable value at this price.

$1.95

Here is a cool, comfortable, well-made Cooper-Bennington garment with white satin stripe, knee length, no sleeves. At this price a truly remarkable value.

$2.15

A Cooper-Bennington woven fabric of unusually fine quality soft silk finish, extremely well made and embroidered with all of the well-known exclusive Cooper features.

$2.35

...Union Suit Special

...quality, ...ribbed, ...ing un... ...ts, so ...knee ...and ex... ...value ...special ...ner suit—

$1.55

J.B. Silverwood (1145)
"—the store with a Conscience"
320 South Broadway

We're Building Our New Home at Sixth and Broadway

U HAVE A BACKACHE
...are subject to dull pains in the ...ness. Nervousness, are languid ...ired all over, get a package of ...reliable remedy, Mother Gray's ...-LEAF, the pleasant Medici... ...We have many testimonials. As ...sative it has no equal. Ask ...r Gray's Aromatic-Leaf at drug... ...t by mail for 60 cents. Sam... ...Address Mother Gray Co., ...E.—[Advertisement.

The Automobilist's Treasure—The Pink Sheet of the Sunday Times.

NATION PAYS TRIBUTE TO DEAD WAR HEROES.

Whole Country Joins Honoring Memory of Those Who Fell; Graves in Europe are Decorated.

[BY A. P. NIGHT WIRE.]

WASHINGTON, May 31.—A plea that the American people be not swerved by personal ambition or political expediency from fulfilling obligations to less fortunate peoples who confidently look to us for help marked the Memorial Day address of Gen. Pershing, delivered today in the amphitheater at Arlington National Cemetery, where the formal exercises in honor of the day centered.

"To the memory of our beloved dead," he said, "we owe a duty to complete the task they sanctified. The white crosses in France, standing as symbols of brotherhood in common purpose against militarism and oppression, eloquently cry out to us. . . .

"The appeal that rings in our hearts must not be in vain. Rather let us go forward . . . to the well-being of our fellows as the vital aim, reawaken the fine spirit which made possible our war achievements. Doing our full duty as patriotic citizens may we meet our obligations and give encouragement and comfort to less fortunate peoples who confidently look to us for help.

JUSTIFY SACRIFICE.

"May this day of solemn meditation bear fruit to justify the sacrifices of those who died."

The general also pleaded for adequate preparedness.

"In this solemn presence," he said, "and on this day, my countrymen, I pray you to take such reasonable measures in times of peace that never again shall it fall to the lot of a commander to suffer the anguish of soul that comes when of necessity our gallant young manhood must unjustly bear the burden of our thoughtlessness and be sent to battle without adequate preparation."

A few British dead, some of whom died while serving here during the war, asleep at Arlington, were not forgotten. Lady Geddes, wife of Sir Auckland Geddes, British Ambassador, placed wreaths on the graves.

HEROES OF EARLIER WARS.

Heroes of earlier wars shared today the nation's Memorial Day tribute with those who fell in the World War. In doing them honor grizzled Civil War veterans marched with khaki-clad young veterans to the Arlington National Cemetery, where for the first time the graves of those who fell in France were decorated.

The memorial amphitheater there recently dedicated was used for the first time. Gen. Pershing was the principal speaker.

Government business was suspended. Congress, however, remained in session. King Albert of Belgium in a message assured President Wilson that American graves in Belgium would be decorated, adding that he desired to express the "sentiments of gratitude and admiration which Belgium feels toward the heroic American soldiers, sailors and marines who fell in the great war for the cause of civilization and for the liberty of the world."

VETERANS OF THREE WARS.

[BY A. P. DAY WIRE.]

NEW YORK, May 31.—Fifty thousand veterans of three wars marched in Memorial Day parades held in the five boroughs of the city today to pay tribute to the soldier dead of the nation. Featured in the lines of march were bearded veterans of the Grand Army of the Republic, who despite their years, marched at the head of the column.

The main parade of the day was in Manhattan, in which marched, in addition to the men of '65, Spanish-American War veterans and smooth-faced youths with gold chevrons won at St. Mihiel and in the Argonne. Lieut.-Gen. Nelson A. Miles, U.S.A., retired, was the chief reviewing officer. With him were Mayor Hylan, Gen. Horace Porter, Admirals J. H. Glennon and C. D. Sigsbee and other military and naval officers.

TRIBUTE TO ROOSEVELT.

[BY A. P. DAY WIRE.]

OYSTER BAY, May 31.—Reverent tribute was paid today to the memory of Theodore Roosevelt at his grave here by hundreds of citizens, headed by the members of the Quentin Roosevelt Post of the American Legion and veterans of the Spanish-American and Civil War.

The former President's grave was a veritable mound of flowers. It was estimated that at least 2000 persons brought floral offerings.

G.A.R. LEADS PARADE.

[BY A. P. NIGHT WIRE.]

CHICAGO, May 31.—Led by a slender column of men in the Grand Army's faded blue, 50,000 American war veterans, militiamen and war workers today marched in Chicago's Memorial Day parade, following patriotic services at every burial ground, under the auspices of the G.A.R., Spanish War veterans, American Legion and their auxiliaries.

The American Legion division of the parade gave the posts of honor to its wounded comrades in automobiles and to members of the women's posts. Canadian veterans marched with the Legion men.

The Confederate veterans held special ceremonies.

MINUTE GUNS AT BAY CITY.

[BY A. P. DAY WIRE.]

SAN FRANCISCO, May 31.—Ushered in by booming minute guns and given a benediction in the form of martial taps, Memorial Day was observed on land and sea here today. Veterans of wars going back as far as the Indian campaigns, were remembered in services at the National Cemetery at the Presidio while the battleship Tennessee steamed solemnly outside the heads and stopped while her crew cast blossoms on the waters in memory of the navy's dead.

Scores of American Legion men attended today's exercises, the second held since their organization came into being. Col. Henry G. Mathewson, a State Legion leader, spoke at the Presidio, and Rear-Admiral Joseph L. Jayne, commanding the Twelfth Naval District, addressed a gathering on the Tennessee.

FLOWERS DROPPED IN RIVER.

[BY A. P. DAY WIRE.]

SACRAMENTO, May 31.—Business activities generally were suspended in Sacramento in observance of Memorial Day. In memory of the sailor dead wreaths were dropped this morning in the river. Spanish-American War veterans dedicated their plot in a local cemetery today.

A patriotic program and a parade of veterans was under guidance of the Grand Army of the Republic and in the line of march were veterans of three wars.

PARADE AT FRESNO.

[BY A. P. DAY WIRE.]

FRESNO, May 31.—A morning parade from the business district to the cemeteries, an afternoon program of speech-making and music and the decoration of graves of war heroes featured Fresno's observance of Memorial Day. The services were held jointly under the auspices of the Civil War veterans and the American Legion.

"My Business is Different"

The average man has a deep-seated conviction that he is just a little bit "different" from the rest of mankind. His beard is the stubbornest of hirsute growths; his sense of humor is a degree keener than most.

His dentist informs him that his teeth are most unusual, his tailor pronounces him "my hardest customer to fit." Man takes unaccountable pride in these assertions.

Most business men readily admit the value of advertising in every line but the one they happen to be in. But, in that one business—"advertising is useless; trade conditions are abnormal," or "selling methods unusual," or "standard practices inflexible."

Yet cranberries and anchor chains; bonbons and leather belting; granite monuments and ostrich plumes, are advertised successfully. So also are pickles and grave vaults, fruit and furniture.

These businesses are certainly "different," yet, in common with other industries, find advertising profitable.

Often the very distinctiveness of a business makes possible an advertising appeal both potent and original. Good advertising men are trained to discover and exploit the unusual.

Butterick—*Publisher*

The Delineator ($2.50 a Year) · The Designer ($1.50 a Year) · Everybody's Magazine ($2.75 a Year)

DEMAND BRADFORD'S TABLE QUEEN BREAD

DEATH'S CALL FOR WAR HERO.

One of First Ten Thousand is Summoned Beyond.

Served Five Years; End Comes on Memorial Day.

Awarded Five Service Medals, One from Italy's King.

Death's call came yesterday, Memorial Day, to Lieut. R. G. H. Davis, veteran of five years of fighting on the western front. One of the first 10,000 to be rushed from England with the declaration of war, he entered into rest at the Barlow Sanatorium as the light of another Memorial Day was breaking behind the mountains. Unless cables from England cause an alteration in the arrangements, the young Englishman will be buried in Hollywood Cemetery tomorrow.

Lieut. Davis was only 25 years old when he died. He enlisted as a private in the Queen's Westminsters the day war was declared and was immediately rushed overseas. After thirteen months in the trenches before getting leave, he was given a commission and transferred to the Royal West Kents. After a period of terrific struggle with them, he responded to the call for volunteers for the Royal Air Force. His first venture in the air alone resulted in a bad crash and months in a hospital, but immediately upon recovery he returned to the service, where he served with marked distinction till November, 1918, winning five distinguished decorations, including the Croce de Guerra from the King of Italy. He fought over the same Ypres salient as an aviator in which he had fought as a private and gave eleven months' continuous service as a scout bomber on the Italian front, most of which was at altitudes of 15,000 feet, where the terrific atmospheric conditions were responsible for wrecking his health. He flew for 900 hours altogether under active conditions.

Lieut. Davis came to California four months ago, residing with his friend Neville Woodcock of this city, who also served through the war. He had meant to settle here and made many friends, but his condition soon became worse and he went to the Good Samaritan Hospital, then to the sanatorium where he died.

TAPS TODAY FOR ARGONNE VETERAN.

AMERICAN LEGION TO PAY FULL MILITARY HONORS TO MEMORY OF ARTHUR NELSON.

Full military honors will be accorded Arthur M. Nelson, former first sergeant, Three Hundred and Sixty-fourth Infantry, Ninety-first Division, A.E.F., veteran of the Argonne and well-known newspaperman, who died Sunday night, when his remains are cremated today at Rosedale. A firing squad of Los Angeles Post, American Legion, will fire the volley that will be the last tribute to his memory.

Funeral services will be conducted in the chapel of Alvarez & Blue at 12:30 p.m., today and will be attended by a number of long-time newspaper acquaintances, a special guard of honor of Los Angeles Post, and of El Centro Post, American Legion, the last of which Mr. Nelson helped to organize. Pallbearers will be chosen from among American Legion members by Lieut. Burton R. Fitts, acting commander of the American Legion, Department of California. A delegation from El Centro Post will arrive in this city this morning to pay last respects to Mr. Nelson.

Mr. Nelson was born at Seattle, where he began his newspaper career. He was for some time developing agent for the State of Washington. Following newspaper work in Los Angeles he was correspondent of The Times in Imperial Valley and was employed in this capacity when appointed development agent for Imperial Valley. In France he was slightly gassed and suffered from exposure in the Argonne. He resumed his development work in Imperial Valley upon his return, but soon went to Washington, D. C., to work for the American Legion soldier settlement measure in Imperial Valley. While there he became ill and returned to Los Angeles, where he put up a losing fight for his life. He leaves his mother, Mrs. Mary Nelson.

CONGRESS MAY QUIT.

Final Adjournment for Session Expected by Saturday.

[BY A. P. NIGHT WIRE.]

WASHINGTON, May 31.—Republican leaders of the House and Senate today agreed tentatively on a final adjournment of Congress Saturday.

Many members, however, have indicated they prefer a recess for the political conventions to a sine die adjournment, and this may cause a change in the plans.

The agreement contemplates the calling up by Representative Mondell, Republican leader, in the House tomorrow of his resolution proposing final adjournment at 4 p.m. Sunday.

Final decision as between a recess or an adjournment, it was said, might hang fire until the last moment.

Only the Armenian mandate resolution and conference reports are included in measures slated for passage before Congress quits and it is likely that after the Senate has voted on Armenia tomorrow it will spend its time on various bills of a minor or special character while the House considers Armenia.

Alexander Hamilton Estate Sold.

[BY A. P. NIGHT WIRE.]

IRVINGTON (N. Y.) May 31.—The famous Alexander Hamilton estate "Nevis" on the bank of the Hudson River, has been purchased by James W. Gerard, former Ambassador to Germany, for a client, it was said today. The estate includes sixty-eight acres of land and a large colonial mansion.

Mrs. O'Hare Leaves Penitentiary.

[BY A. P. DAY WIRE.]

JEFFERSON CITY (Mo.) May 31.—Mrs. Kate Richards O'Hare, whose sentence of five years under conviction of violation of the anti-sedition act was commuted Saturday by President Wilson, was released from the Missouri penitentiary at noon today. She had served fourteen months.

CHILD HURT BY AUTO.

Three-Year-Old Girl Hit by Milkman Who Tries to Escape.

[BY A. P. NIGHT WIRE.]

EUREKA, May 31.—Ernestine Paula, 3 years old, was in a hospital here tonight with a fractured skull as the result, police said, of being struck by an automobile driven by Joseph Lawrence, a dairyman of Ferndale. With her mother the little girl was returning from a cemetery where she had decorated her father's grave.

Lawrence, the police said, attempted to drive away after the accident, saying his cows needed milking. He was arrested after he had been compelled to stop by passersby. He was released on $500 cash bail.

Finn Editor Sentenced for Treason.

[BY CABLE AND ASSOCIATED PRESS.]

HELSINGFORS, May 31.—Edward Valpas, editor and leader of the Finnish Socialist party and of the Finnish revolution in 1918, has been sentenced to prison for life on the charge of high treason.

Pope Beatifies Anna Maria Trigi.

[BY CABLE AND ASSOCIATED PRESS.]

ROME, May 30.—Solemn rites for the beatification of Anna Maria Trigi were performed at St. Peter's today. Pope Benedict, despite the intense heat, participated in the ceremonies.

Ex-Kaiserin is Ill Again.

[BY CABLE AND ASSOCIATED PRESS.]

DOORN (Holland) May 31.—There has been a recurrence of the former German Empress' heart affection, due to the emotion of moving. Dr. Haens, who is in attendance, says there is no imminent danger, but has prescribed the utmost care.

Restore Beauty To Your Hair

An abundance of beautiful, healthy hair is admired by everyone—and yet, people nowadays seem to pay little attention to the care of the hair.

Prof. John H. Austin, over 40 years a bacteriologist, hair and scalp specialist, says the use of dandruff cures, mange cures, hair tonics, etc., is like taking medicine without knowing what you are trying to cure.

Find out the exact cause of your hair troubles.

FREE MICROSCOPIC EXAMINATION of the Hair and Scalp

Both men and women invited.
Private Office—2nd Floor
(Hours 10 to 12 and 2 to 4)

HAMUBURGER'S

SOUSA SOLOISTS

Messrs. Howard, Knecht and Marthage, soloists for Sousa, all use

HOLTON SAXOPHONES

Mr. Howard says:
"I play a Holton Saxophone and find greater possibilities than in any other saxophone I ever have played."

Mr. Knecht says:
"I have played them all, but find the Holton meets every requirement."

Mr. Marthage says:
"The Sunday evening concerts given by a Holton saxophone in the Sousa daily concerts are a source of infinite pleasure to me."

Why Not Take the Word of These Great Artists

You can get a Holton Saxophone here just like the ones used and preferred by Sousa's soloists. Ready for immediate delivery. Easy terms if desired. Mail orders and inquiries receive prompt attention.

PLATT MUSIC CO.
One door N. of Orpheum
622 S. BROADWAY
OPEN EVENINGS—WE TUNE PIANOS

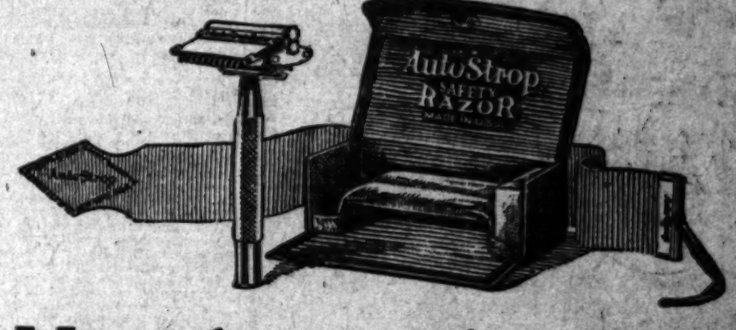

More than a safety razor

—a razor and stropping device combined in one

No skill necessary

To renew the fine, keen edge of the AutoStrop Razor blade, just slip the strop through the razor head and pass the razor back and forth. You don't have to take the razor apart nor even remove the blade.

Like the leaf of a book

The AutoStrop Razor blade opens for cleaning like the leaf of a book. To clean, simply rinse and dry. Nothing to unscrew—nothing to take apart and reassemble. The same lever that releases the blade adjusts it for close or medium shaving.

MEN who appreciate the comfort of a fresh, keen edge for every shave are using the AutoStrop Razor—the razor that sharpens its own blades.

Built right into the frame of the AutoStrop Razor is a remarkable self-stropping device—simple and efficient—which renews the fine, keen edge of the AutoStrop blade day after day.

You don't have to take the razor apart nor even remove the blade. Just slip the strop through the razor head and move the razor back and forth along the strop. In 10 seconds you have a new, sharp shaving edge! 500 cool, comfortable shaves are *guaranteed* from every dozen blades!

Get an AutoStrop Razor today and know the joy, the comfort of a keen, sharp edge every morning.

Ask your dealer about the free trial plan.

Auto-Strop Razor

—sharpens itself

COBB OFF TO CONVENTION.

Chicago the Political Mecca of America, with Men of Importance Nationally, or to Themselves, Pouring Into the City to Help G. O. P. Nominate.

BY IRVIN S. COBB.

[EXCLUSIVE DISPATCH.]

[Editor's Note.—Mr. Cobb, who has covered many conventions, a political writer of recognized ability, will cover the Republican convention in his own inimitable way for the Los Angeles Times. The following is his first story, an advance article on the great event:]

EN ROUTE (Mich.) May 31.—On board this train is one of those persons who believes that in six days the Lord created Heaven and earth and spent the seventh framing up a bet with satan on the issue of how long it would be before the Garden of Eden displayed a to-let sign.

This person is a typical example of a large and prevalent class in our country who think the only proper and suitable answer to any argument is an offer to bet you're right and the other fellow is wrong. He would bet you on anything—on your blood pressure, on your grandmother's maiden name, on whether Cleopatra was as good-looking as Lillian Russell. He would just as leave bet you $10,000 as $10. He told me so himself, only a few minutes ago, shortly before we parted.

He first tackled me when we were just the other side of Albany, and all the way through to Rochester and points west he was shoving attractive betting propositions at me. If I had covered all of them I estimate that we would now have staked at least $300,000 apiece and I'd be wiring back home for the remaining $299,900 needed in order to cover my bets with cash. I brought a hundred with me.

I was sitting in the club car as we neared Albany, trying to think up a suitable beginning for this dispatch when he breezed in from the diner. He was using a private gold toothpick, thus stamping him as a person of undoubted culture, and as though to denote that expense was absolutely no object to him, he had a few morsels of caviar adhering to his moustache. By the pound, he was probably the most influential person on the train. He had three extra chins and a mezzanine; and I judge they must measure him for his waistcoats by the front foot. He sat down alongside of me and said in that informal way which so many of our countrymen while traveling adopt towards persons they never saw before:

"Well, who's going to get the nomination out at Chicago this coming week?"

SWEEPING VICTORY.

When a man has authentic information upon a subject which is of interest to the entire country I believe he should divulge it freely for the benefit of the masses generally. So I said:

"Besom will be the nominee."

"Whaddeya mean, Besom," he replied. "Who's this here Besom?"

"Jasper K. Besom," I explained. "The New Broom of the Miami Valley. Motto: 'He'll sweep clean'."

"Never heard of him," he said. "Anyhow I don't take no stock in all this dark horse stuff. The way politics is handled nowadays them dark horses all run for Sweeney. I'll lay you even money right now in any amount that it's Wood inside of the four ballots."

I declined. My idea of a sporting venture is to pick a favorite and then wait till the race is over, and if my man has won then to spend a pleasant evening figuring how much money I'd have if I had only put up a few ducats on him at the prevalent odds. But this thing of chancing your cash before the returns come in does not appeal to me—there's too great an element of risk in it. I'm adventurous, but I'm not foolish with my money.

Finally he gave me up in disgust and moved off down the car. The last I saw of him—and heard—he was offering to bet a delegate from Ohio $5000 at five to one that U. S. Grant could have licked Von Hindenburg the best day Von Hindenburg ever saw.

After he had left me I fell to making mind bets with myself. I am still engaged in that pleasant pastime. I have just bet myself half a million dollars that by this time next Tuesday Chicago will be so jammed that the overflow will have to stand out in the Lake. Three nights hence the fellow who gets a cot in a hotel hallway will be the lucky one, because he will sleep by himself, whereas nearly all the rest of us will be bunking in with parties unknown and probably will not be on good terms with them either.

Politics certainly does make estranged bedfellows, especially at a national convention. And you must intimately and affectionately have known a man for a great many years before you can lie all night about six inches away from him and he sleeping with his muffler cut-out open, and still continue to care for him. In the case of individuals whom you never saw before, it just naturally cannot be done.

I have made another large bet with myself—which I confidently expect to win—that throughout the week, starting Monday, Chicago restaurant prices will reach a pinnacle hitherto unapproached in the annals of civilized mankind. If, in proportion, they are as high this year as they were four years ago in this same town upon a similar occasion, I figure that they will charge about a dollar and a quarter for a lesser amount of scrambled eggs than a careless feeder in the old days would have worn away from the breakfast table on his shirt-front.

When a national convention is coming to town, it is customary for all the leading hotel-keepers to enter into a solemn compact not to raise the rates and then, immediately after affixing their signatures on the agreement, to start doing so. So I consider this bet as practically the same as won now.

FAVORITE-SON BUNK.

Also I have posted with myself a mental wager that the ovations for each and every favorite son who is nominated will last for a longer period of time than ever they have previously, going upon the basis that they invariably do. Likewise my right-hand trousers' pocket has just bet my left-hand trousers' pocket $50,000 at odds of fifty to one that there will be more self-picked candidates for the Vice-Presidential nomination bobbing up than ever before in the history of our country. The confidence of my right-hand trousers' pocket here is inspired by the fact that the census returns for 1920, although as yet incomplete, show generally a large increase in our population.

But here is a bet I am absolutely certain to win myself from myself. Cobb bets Cobb $10,000 that the convention will shy away from the prohibition question. The first Cobb personally is of the opinion that the Eighteenth Amendment should be enforced on the principle of the selective draft, with exemptions for certain favored classes going upon the theory that intoxicating liquor is a bad thing for some people, and a blamed sight too good for some of the others. The second Cobb agrees in the conclusion but is not sure what the Republicans will do.

It isn't in reason and it has no backing of precedent to expect that a national convention will take a chance by committing itself to one side or the other of any new national issue until the leaders find out which way the cat, in their opinion, is liable to jump. See America Thirst is a good enough shibboleth for any professional politician so long as he has a well-stocked cellar of his own. That's what the first Cobb says.

This is as far as I have gone in the matter of bets with myself. I shall leave the matter of picking the winners to the professional forecasters, and then I carefully shall copper all their selections because it has been my observation that next to being a forecaster the most consistent thing a political prophet does is being wrong.

POLITICAL MECCA.

By all accounts there is going to be quite a crowd of onlookers in Chicago. I heard somewhere the other day that 150,000 applications had already been made for the 9000 or 10,000 gallery seats, and I am sure the figures could not have been overdrawn because from the condition of my car and the adjacent cars I gather that at least 75,000 convention visitors are aboard this train.

In every Pullman tonight we shall be sleeping two deep and in some cases two abreast. Apparently nearly everybody of consequence, either nationally or to themselves, is headed for the convention. Owing to an unfortunate series of circumstances Mr. Nickey Arnstein of New York will be detained at his present residence, but I should not be surprised to find that other and equally well-known world-traveler, Mr. G. Cleveland Bergdoll of Philadelphia, circulating freely among the throng.

[Copyright, 1920, by the Bell Syndicate, Inc.]

Norwegian to Explore Arctic.

[BY A. P. DAY WIRE.]

NEW YORK, May 31.—Christian Leden, Norwegian explorer, announced today that he will start on his sixth expedition to Arctic regions in July. He stated that it is his intention to take a hydroairplane with him as an aid to finding open water spaces for his ship and in gathering scientific data.

Abbey Hotel—European.
Immaculate rooms—all with huge closets, for particular people. Eighth at Figueroa.

A REGULAR CHEER-UP BREAKFAST says Bobby when you have a dish of POST TOASTIES

Ask Your Grocer for Instant Postum Cereal Or Battle Creek Kid Biscuit

The Better Way to Shave

Cuts Shaving Time in Half
Softens the Beard Instantly
Keeps Face Soft—Natural
Hygienic Antiseptic
Beneficial to the Skin

The Big Jar Contains Many Months of Shaving Comfort
Ezonall is sold in Tubes and Jars at all Drug Stores and Toilet Counters
EZONALL PRODUCTS CO. SAN FRANCISCO, CAL.

Sale of U. S. Ship, Bay Ocean, on Monday, June 14, 1920

The U. S. ship, Bay Ocean, will be sold by sealed proposals by the Board of Survey, Appraisal and Sale, Navy Yard, Mare Island, Cal., on June 14th. Bidders must accompany their bid by deposit of ten per cent of the amount bid. Form for making bid may be had by applying to the Board of Survey, Appraisal and Sale, Mare Island, Cal. If no blank is available, bid will be received on ordinary letter form, accompanied by necessary check for 10 per cent of amount of bid.

The Bay Ocean is a motor boat built in 1911; length, 130 feet; beam, 18 feet 8 inches; draft, 7 feet 6 inches; 148 tons gross; speed, 13 knots; 500 horsepower; has a 4-cylinder (wings) Speedway engine and a 4-cylinder (center) Speedway engine. Now located at the Navy Yard, Mare Island, Cal. Appraised value $20,000.—(Signed) E. D. Ryan, Capt. (S.C.) U. S. Navy, Senior Member of the Board of Survey Appraisal & Sale, 12th Naval District, Mare Island, Cal.

POSSE TO STARVE OUT NEBRASKA FUGITIVES.

CARL OTTO, ESCAPED FOLSOM CONVICT, SEED IN SACRAMENTO BARBER SHOP.

[BY A. P. NIGHT WIRE.]

PAWNEE CITY (Neb.) May 31.—A starving-out plan is being followed by posses in hunting for Dick Barrett and Walter Deason, convicts who escaped from a road gang near here, and who are thought to be hiding in a thicket ten miles southeast of Pawnee City.

SACRAMENTO, May 31.—Carl Otto, who escaped Thursday from Folsom prison, where he was serving a life term, appeared Friday at a Sacramento barber shop and was shaved by C. Schoeliopkf, who told his story today to the local police.

Schoeliokpf said he thought nothing of the occurrence until he saw a picture of Otto in a newspaper yesterday, and was certain then of the identity.

Otto appeared very nervous, Schoeliopkf said, and insisted on taking a chair that was not near any window. The shave completed, Otto hurried away in the direction of the bridge which crosses the Sacramento River into Yolo county.

Otto wore a suit of tattered clothing, Schoeliopkf declared. He had only 25 cents in his possession, and told the barber the shave would leave him penniless.

SILK PRICES STILL DECLINE IN JAPAN.

[BY CABLE AND ASSOCIATED PRESS.]

TOKIO, May 28. — (Delayed in transmission.) Developments today in the financial and commercial world of Japan included suspension of two small banks at Yokosuka, and heavy withdrawals from provincial banks which have dealings with the raw silk interests.

An attempt was made yesterday to reopen the Yokohama silk exchange, but with the supply increasing and foreign demand virtually at a standstill, prices declined sharply, and business again was suspended.

The new silk dealers have decided to reduce production. The Habutai dealers have asked for governmental aid. The price of cotton yarn continued to fall today.

REDS SAY ARMY BEING SENT ACROSS PERSIA.

[BY CABLE AND ASSOCIATED PRESS.]

CONSTANTINOPLE, May 30.—A message received by the Constantinople Nationalists from the general commanding their troops in Erzerum says the Russian Bolsheviki have advised him they are sending two divisions of Russian Bolshevik troops to Erzerum across Persia. This message is regarded as questionable by foreign military men in Constantinople.

The French landed 2000 troops at Batum May 20, to co-operate with the British.

HART and HALL
Los Angeles' Progressive AUCTIONEERS
Real Estate, Livestock, Merchandise, Furniture and Household Goods.
We buy for SPOT CASH, or sell on COMMISSION.
1036 SO. FIGUEROA ST.
Phone 61235.

ARTHUR J. KELLY
Expert Appraiser and Auctioneer
High-class art and Oriental rugs. Interior furnishings a specialty. Phone Broadway 1611.
838 S. HILL STREET
Member Auctioneers' Association

AUCTION GROCERIES
S. W. KOHN, The Reliable Auctioneer
Sells Thursday, June 3rd, 10 a.m.,
1836 East 1st St., near S. Boyle Ave., L. A.
Clean Stock and Complete out of fixtures.

AUCTION!
Today, June 1st, 10 A. M.
At Hammond's Auction Studio
1053-1055 South Main Street

Do you know that you can buy new furniture and rugs at our Tuesday Auction? We have on our floors hundreds of pieces of the nicer kinds of furniture—exclusive sets that can be found only in the larger furniture emporiums. We have recently made several purchases of bankrupt furniture stocks, and a visit to our Auction Studio will surprise and please you.

All these new period and exclusive sets will be sold at auction—sold to the highest bidder—take advantage of the wonderful opportunity we are offering you. Why should you worry about the high prices of home furnishings when you can go to Hammond's and name your own price?

Buy at Auction

Pay us a visit today and see how it is done. We will start selling at 10 a.m. and sell thousands of articles from the cheap, used kitchen utensils to the exclusive and charming brand-new mahogany living-room and dining-room sets.
Auto for sale: At 1 p.m. will sell at auction one Hudson Super-Six. We will serve a free lunch at noon.

W. Dwight Hammond
AUCTIONEER
OLDEST AND LARGEST AUCTION HOUSE IN THE SOUTHWEST
1053-55 So. MAIN PHONE 63545

AUCTION---Wednesday
10 a.m.
2303 South Grand Avenue
Furniture---Piano

Consisting in part as follows: High-grade and like new Kohler & Chase upright solid mahogany case piano, the $650 kind; solid magobany massive Colonial library table, well worth $125; living-room suite in mulberry velour loose cushions, lady recently paid $500 for this suite; genuine William and Mary solid mahogany oblong dining table, silk tapestry seat and cane back chairs to match; mahogany, cane and twin beds, with box and silk floss top mattresses, dressing table, chiffonier, chair and rocker to match, made in Grand Rapids; silk velour tapestry overstuffed davenport; large gold leaf mirror, Japanese vase 5 feet tall; complete birdseye maple bedroom suite; ivory bedroom suite; Pullman fumed oak davenport, beautiful patterns in fringed "French" Wilton rugs, all sizes; "Superior" gray enamel range. This sale affords an excellent opportunity to buy a complete 6 rooms of modern goods at auction prices.

H. B. NASH, Auctioneer
Member L. A. Auctioneers' Association.

AUCTION TODAY!
TUESDAY, JUNE 1ST, 10:00 A.M., SHARP—425 EAST 5TH STREET
Clothing and Gent's Furnishing Goods.

Stock consists of 150 second-hand suits, 125 single coats, 100 overcoats, 200 pair pants, consists of corduroy, khaki and overalls.

100 suit cases, hand bags and tool chests, 200 pair shoes, new and second hand, 400 work shirts, new and second hand, 100 hats, 50 sweaters, wool and cotton, 150 pieces underwear, new and second hand, 40 doz. men's hose, suspenders, belts, neck ties, handkerchiefs, 25 doz. gloves, purses, razors, alarm clocks, jewelry, pocket knives, flash light.

Tools consist of carpenter braces, hammers, saws, bits, chisels and plumbers' tools, electric irons and gas irons.

Fixtures will be sold at 1 o'clock, consist of floor cases, wall cases, tailors' machines, counters, tables, chairs, electric lights, signs, hangers and many other articles too numerous to mention. Remember, the highest bidder gets the goods at all our sales.

B. STARK, Auctioneer
Phone 3321 Office and Salesroom, 134 North Spring St.

AUCTION—AUCTION
Big Furniture Auction Today, Tuesday, 9:30 a.m.
50 Rooms—618 W. 6th St.
Dealers and out-of-town buyers, here's your opportunity.
45 dressers, carpets, rugs, rockers, tables, bedding, linens. In fact, entire furniture (50 rooms); everything goes.
Wed., June 2nd, 9:30, 7 Rooms of Furniture, Clean Goods
367 S. Johnson St. Take N. Main St. Cars
AEROPLANE at Auction, Thursday, 7 P.M., 936 W. 16th St.
STROUSE & HULL, Auctioneers. 62700.

AUCTION SALES

The Times is the official and exclusive Newspaper Medium for the Los Angeles Auctioneers' Association

Tuesday, June 1st
10 A. M.
Auction Extraordinary
FURNITURE AND RUGS
1213 Orange Street
Second House East of Good Samaritan Hospital
Take West Sixth or West Seventh St. Car, Get Off at Lucas

Beautiful Cane and Overstuffed Living-room Furniture in Rich Tapestry, Velour and Damask; Mahogany Phonograph Table; Walnut Dining-room Set in Queen Anne Period; 54-inch, 8-foot Table, six Chairs and Host Chair; Tea Wagon; also Reed Breakfast-room Set.

Walnut and Mahogany Bedroom Sets in Queen Anne Period; also some Ivory Bedroom Furniture; Cedar Chest, Floor and Table Lamps, Go-Cart, Nursery and High Chair, Couch Covers, Table Runners and Paintings; Grass Rugs; Wilton and Axminster Rugs in 9x12, 11:3x12 and 11:3x15. Also a wonderful collection of

ORIENTAL RUGS

8:8x12:10 Royal Sarouk, 14x21:2 Arak, 11x16:6 Khiva, 9:2x12:1 Serapi, 11x15:6 Oisak. Also smaller rugs and runners.

Above goods will be sold to the highest bidder.

W. H. BOSLEY
AND
A. L. MOXLEY
AUCTIONEERS

Phone 599762 Phone 599762

Beautiful Adams Heights Palatial Home to Be Sold at
PUBLIC AUCTION, Wednesday, June 2, 11 A. M
Located at No. 2082 South Harvard Boulevard

Autos drive out West Washington to Harvard Boulevard, turn south. Take Washington Street car to Harvard Boulevard.

THIS BEAUTIFUL, 2-STORY, 8-ROOM STUCCO HOME is a masterpiece of builders' and decorators' art, built out of an honor and built for a home.
It is on an extra large lot, 75x160 feet. Located in the best residential district of the South west.

LARGE LIVING-ROOM, finished in white ivory and tapestry paper. Beautiful entrance hall and dining-room, large tile fireplaces. Pass pantry and white enameled kitchen with all built in features that will appeal to the housewife. Maid's room and bath. Hardwood floors throughout.

UPSTAIRS, 4 large sunny bedrooms and 2 baths, 1 sun porch.

THE BEAUTIFUL COURT in the rear between the two wings of house is an added and attractive feature of this home. Entrance to it can be attained from the living-room and dining-room. Also from the rear of the house as it opens out into a most beautiful garden of blooming flowers and shrubs.
If you are looking for a home, this wonderful place will appeal to you. Inspect it today and you will realize the opportunity offered here.

Open for inspection any day before sale from 12 to 4.
C. H. O'CONNOR, Auctioneer. Terms PHONE, 558985, Vermont 17

This Magnificent Home to Be Sold at
AUCTION Friday, June 4th, at 11 A. M
Located at No. 2627 Raymond Ave.
Take West Adams Street Car to Adams St., and Walk One Block East.
Autos Drive Out West Adams Street, past Vermont to Raymond Ave.

This Beautiful Home is Located in one of the most desirable residence sections of the city
Two-Story, 9 Rooms, Lot 60x140.

Beautiful entrance hall, off of which is a large living-room, opening into a very unique den, large windows, fireplace, beam ceiling.
Large white enameled dining-room with beautiful built-in buffet. White finished kitchen and maid's room and bath.
5 large spacious and sunny bedrooms upstairs off of a room hall. The interior finish of this home is of extreme elegance and must be seen to be appreciated. Cement basement. Hot air heater. Gas water heater. Large cement porch and cement walks. Beautiful front and back yard with an abundance of flowers and fruit trees.
Can be seen any day before sale from 11 a.m. to 4 p.m.
C. H. O'CONNOR, Auctioneer. Easy Terms. Phone 558985; Vermont 17

Main and Moneta Property—Better Than Ever
IF YOU WANT TO INVEST IN SOME REAL GOOD PROPERTY, INVEST HERE
Corner Lot at 42ND and MAIN STREETS
TO BE SOLD AT
AUCTION Saturday, June 5th, at 1 P. M

This lot is located on the northwest corner of 42nd and Main, with a frontage on Main Street of [illegible] feet, and 180 on 42nd St. The rapid growth of this section of the city makes property buying in the vicinity a safe investment. This will be an opportunity for you to buy at your own price.
TO BE SOLD AT AUCTION—SALE POSITIVE
C. H. O'CONNOR, Auctioneer. Terms. PHONE, 558985, Vermont 17

Auction---Today
3416-3418 So. Main—So. 1260
9:30 a.m. Sharp

Stock of new graniteware, also complete furnishings of several nice homes, consisting in part of: 2 Duofold davenports, 1 new, in tapestry, 1 used in leatherette; new reed parlor set, 35 Wilton and Axminster rugs, fumed oak Morris chair, fumed oak dining sets, 4 new Polychrome Parlor Lamps, silk shades; ¾ and full size brass and 2-inch post enameled beds, 40 springs, oak stands, kitchen and library tables, 85 assorted dining chairs and fumed oak rockers, 40 yds. new linoleum, Todd check writer, carpenter tools and chest, bedding, sheets, pillows, etc., curtains, 96 good pictures, refrigerators, baby buggies, dishes, glassware, kitchenware, gas ranges, 2 motorcycles, sanitary and spring cots, floss, cotton mattresses, 35 dressers, other fine goods. All will be sold. No reserve. Come early.

EXTRA BIG ALL-DAY SALE
Largest Auction House in City.
CHAS. A. KEMP—Expert Auctioneer
When you move, call KEMP'S TRANSFER, South 1260.

Read the BIG COMPLETE RENTAL LIST in The Times,—it contains hundreds of EXCLUSIVE advertisements in addition to all those printed in the other four Los Angeles newspapers.

AUCTION
RHOADES & RHOADES
Expert Live Stock Auctioneers
Bert A. Rhoades and Harold B. Rhoades conducting all sorts of Sales, including Stables, Offices
1361-3-5 S. Main St. Los Angeles
Phones: Pico 774—62079

AUCTION
Real Estate & Furniture
Wed., June 2, at 11 a.m., at
Riverdale Drive, Glendale
J. J. SUGARMANN, Auctioneer

W. DWIGHT HAMMOND
General Auctioneer. 1053-55 South Main
Near 11th. Oldest and largest auction house in the Southwest. Expert in every branch of auction work. Watch for and attend the big sales. Cash advances on consignments. For all information up 63545. Member L. A. Auctioneers' Association

DOCTORS PREFER CALOTABS FOR A LAZY LIVER
Wonderful How Bright and Cheerful the World Looks After Taking This Nausealess Calomel Tablet — Perfectly Safe.

Have you tried the nauseating calomel that makes calomel taking a displeasure? If you have, you can appreciate the wonderful virtues of calomel when robbed of all its dangerous and nauseating effects.

Calotabs is the favorite calomel with the drug trade. Pharmacists recommend it as the best remedy for the liver. Its effect in biliousness, constipation, headache and indigestion is simply delightful.

The next time your liver needs a thorough cleansing try Calotabs. One tablet at bedtime with a swallow of water, that's all. No salts, no nausea, no salts, no griping. You simply wake up in the morning feeling fine, with your system thoroughly cleansed and a hearty appetite for breakfast. Eat what you please. No danger.

Calotabs are sold only in original sealed packages, price thirty-five cents. Your druggist is authorized to refund your money if you do not find them effective and delightful. [Advertisement.

National SEXTET
INFINITELY SUPERIOR
RUTLEDGE MOTOR COMPANY

Just say Hires
if you want the genuine
—in bottles for the home
at soda fountains and on draught

DRS. SHORES & SHORES
THE RELIABLE SPECIALISTS
MEN and Women Advice Free

Our specialties: Catarrh, Deafness, Nasal Noises, Asthma, Hay Fever, Rheumatism, Bright's Disease, Diabetes, Neuralgia, Piles, Goitre, Consumption, Epilepsy, Constipation, Eczema, and other Chronic Diseases of the Nerves, Skin, Blood, Stomach, Bowels, Heart, Lungs, Bladder, Kidneys and Liver. Look at Dr. Shores' record of 25 years of continuous success as specialists. Should not this convince you that you can safely try us in your case with them? Do not have a permanent invalidism by neglect, but come and consult these well-known specialists free of charge. Find out what your ailment really is and if it can be cured or benefited. Modern office, low rates, up-to-date treatment, electricity, etc. Call or write. Rooms 603-5-4 Lissner Bldg., 534 S. Spring St., Los Angeles. Hours 9 to 5; Evenings, 7 to 8; Sundays 10 to 1.

QUICK HAIR GROWTH
Box Free To You!

Would You Like Such a Head as This?

Rendell Laboratory, East 324 St., N.Y. City

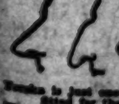

Reminder
Everybody's

DOCTORS PREFER CALOTABS FOR A LAZY LIVER

Wonderful How Bright and Cheerful the World Looks After Taking This Nauseless Calomel Tablet — Perfectly Safe.

Have you tried the nauseless calomel that makes calomel taking a pleasure? If you have, you appreciate the wonderful virtues of calomel when robbed of all its dangerous and nauseating effects.

Calotabs is the favorite of the drug trade. Pharmacists regard it as the best remedy for the liver. Its effect in biliousness, constipation, headache and indigestion is most delightful.

The next time your liver needs a thorough cleansing try Calotabs. One tablet at bedtime with a swallow of water, that's all. No taste, no nausea, no salts, no griping. You wake up in the morning feeling fine, with your system thoroughly cleansed and a hearty appetite for breakfast. Eat what you please—no danger.

Calotabs are sold only in original, sealed packages, price thirty-five cents. Your druggist is authorized to refund your money if you do not find them effective and delightful.—[Advertisement.

National SEXTET

INFINITELY SUPERIOR

BUTLEDGE MOTOR COMPANY

Just say Hires if you want the genuine —in bottles for the home at soda fountains and on draught

DRS. SHORES & SHORES

MEN and Women Advice Free—

QUICK HAIR GROWTH Box Free To You!

Reminder Everybody's

LIFE WAS A MISERY TO HER

Says this Woman Until Relieved by Lydia E. Pinkham's Vegetable Compound

Carrollton, Ky.—"I suffered almost two years with female weakness. I could not walk any distance, ride or take any exercise at all without resting. If I swept the floor or did any kind of work it would bring my sickness on. I was weak, languid, had no energy and life was a misery to me. I was under the care of a good physician for several months and tried other remedies. I had read of Lydia E. Pinkham's Vegetable Compound and decided to try it. After taking twelve bottles I found myself much improved and I took six more. I have never had any more trouble in that respect since. I have done all kinds of work and at present am an attendant at a State Hospital and am feeling fine. I have recommended your Vegetable Compound to dozens of my friends and shall always recommend it."—LILLIAN T. TRAMP, 824 S. 6th St., Carrollton, Ky.

If you have any symptom about which you would like to know write to the Lydia E. Pinkham Medicine Co., Lynn, Mass., for helpful advice given free of charge.

You Can Look Your Nicest In Five Minutes

Try this simple formula—

"A little CREME ELCAYA rubbed gently into the skin then if you need color, a very little rouge spread carefully over the cheeks before the cream is quite dry and after that the film of Elcaya face powder over all."

CREME ELCAYA

In Jars at 30 & 60c

Your dealer has ELCAYA and has sold it for years. Ask him.

YOU WOULDN'T TRY TO TAME A WILD-CAT

Mr. Dodson Warns Against the Use of Treacherous, Dangerous Calomel.

Calomel salivates! It's mercury. Calomel acts like dynamite on a sluggish liver. When calomel comes into contact with sour bile it crashes into it, causing cramping and nausea.

If you feel bilious, headachy, constipated and all knocked out, just go to your druggist and get a bottle of Dodson's Liver Tone for a few cents which is a harmless vegetable substitute for dangerous calomel. Take a spoonful and if it doesn't start your liver and straighten you up better and quicker than nasty calomel and without making you sick, you just go back and get your money.

If you take calomel today you'll be sick and nauseated tomorrow; besides, it may salivate you, while if you take Dodson's Liver Tone you will wake up feeling great, full of ambition and ready for work or play. It's harmless, pleasant and safe to give to children; they like it.—[Advertisement.

THE EVENING MEAL

is now added to the pleasures of those discriminating people who have heretofore enjoyed luncheon and afternoon tea at

The Elite

641 South Flower

The service is from 5 to 8. A new kitchen just completed will add many new delights.

The Elite CATERERS AND CONFECTIONERS

PICO 1573

MOTHER'S FRIEND for Expectant Mothers A Soothing Emollient

PAL TELLS HOW THE LOOT WENT.

Says Jesseman Spent Stolen $20,000 Lavishly.

Money Taken from Boston Bank; Thief Poisoned.

The Two on Tour Visit Los Angeles and Pasadena.

[EXCLUSIVE DISPATCH.]

BOSTON, May 31.—How Oscar B. Jesseman and Frank Tymm "made the money fly" following the theft of $20,000 in thousand-dollar bills from the Old Colony Trust Company by Jesseman, was told last night by Tymm, the pal who fled with him, upon the latter's arrival at headquarters here this afternoon. He was arrested in Chicago a few days after Jesseman was found dead from narcotic poisoning in a Pullman in Wyoming.

"Jesseman came to the store where I worked and said to me: 'Frank, I've done it. I've pinched $20,000 from the bank. I've got it here with me. If you don't come with me I'll kill myself.'" said Tymm. "We went to Montreal and bought ourselves the best outfits money could buy. We planned to go to Cairo, Egypt, but we tore up the tickets and went to Winnipeg instead. We used the names Ray Williams and Fred Gordon, the latter being Jesseman!

"At Winnipeg Jesseman blazed out by buying $1500 worth of jewelry, including diamond rings. We went to Vancouver, hired expensive apartments and gave several classy parties to newly made theatrical friends.

DISGUISED AS WOMEN.

"Then, disguising ourselves as women, we moved on to Portland, Or. Jesseman was tipping all the way with $5 and $10 bills; everything was in proportion. We bought more men's and women's clothes and Jesseman acquired some more luxuries, including perfumes at $25 a tiny bottle.

"At San Francisco, still disguised as ladies, we stayed a week with a Miss Clark, who conducted a morphine establishment. I remember buying two bottles of cocaine and one of morphine at $75 a bottle. Jesseman was so tickled at getting the dope that he gave Miss Clark a $50 tip. We then motored south, visiting Los Angeles and Pasadena.

GO TO VANCOUVER.

"Our funds were getting low and we hustled back to Vancouver to get $10,000 Jesseman had left in a safe deposit bank. We saw a vaudeville act by two men that Jesseman liked and we got acquainted with them and Jesseman bought them a lot of clothes and things.

"Then Jesseman asked me to go to Chicago to communicate with his mother. I got in touch with his sister there, and not hearing from him for several days wired our vaudeville friends, then in Minneapolis. They wired back that he had died on the train in Wyoming.

"I wired his mother and a couple of days later was arrested at my hotel. We had a merry excursion but it looks rotten enough now."

ANNOUNCE PRICE RISE FOR HAWAIIAN SUGAR.

SCHEDULED TO COST THIRTY CENTS THE POUND TO CALIFORNIA CONSUMER.

[BY A. P. DAY WIRE.]

SAN FRANCISCO, May 31.—A price of 28.30 a hundred weight was declared by the California-Hawaiian Sugar Refining Company here today for its latest sugar allotment, the new price being a rise of $3.05 over the previous figure.

Jobbers and retailers' profit rules imposed by the United States Attorney-General would mean a price to the consumer of 29 3-10 cents a pound in the San Francisco Bay region. Elsewhere the freight from the San Francisco seaboard will be added to the charge.

Recently H. Clay Miller, chairman of the Federal Fair Trade Commission here, announced that this rise would be the last one and that future allotments of sugar were due to be sold at a decreased price.

NEW PLAN PROPOSED.

English Minister Asserts League of Churches will Maintain Peace.

[BY A. P. NIGHT WIRE.]

CHICAGO, May 31.—A strong international league of churches working in harmony with the League of Nations would maintain world peace for ever, Rev. Alfred Ernest Garvie of London, said today at a union meeting of Chicago ministers.

"There is nothing more important to the interests of world peace than such a union of all the Christian churches," Dr. Garvie said. "The League of Nations controlling the political aspects of world affairs alone would be unsuccessful."

Dr. Garvie said the United States and Great Britain, "representing the backbone of the Anglo-Saxon race and of the Christian Church must be the first layer in the foundation for the International Church Union."

AMERICAN ENVOY ON THE RHINE RESIGNS.

[BY A. P. DAY WIRE.]

WASHINGTON, May 31.—Desire to return to his business interests in this country has caused Pierrepont B. Noyes, representative of the State Department in the American occupied area of Germany to resign his post, it was stated officially last night. His duties, largely those of an observer at the meetings of the Interallied Rhineland Commission, have been assumed by Maj.-Gen. Henry T. Allen, commander of the American forces in Germany, and it is said to involve no change of policy concerning American occupation.

Relinquishment by Mr. Noyes of his duties was taken in some quarters as indicating that American officials regard the situation in the American occupied area as having quieted completely.

Co-Operation of Smokers Asked.

[BY A. P. DAY WIRE.]

WASHINGTON, May 31.—Co-operation of smokers in a campaign against careless use of fire in national and private forests has been asked by Secretary Meredith in a letter sent to seven of the largest tobacco companies.

Served by the Best Hotels

The Alexandria, Los Angeles — The Maryland, Pasadena — Hotel del Coronado, Coronado

The Virginia, Long Beach — The Huntington, Pasadena — The Ambassador, Santa Barbara

Mission Inn, Riverside — The Green, Pasadena — Hotel Beverly Hills, Los Angeles

Hotel St. Catherine, Avalon, Catalina — Pig'n Whistle, Los Angeles — Alpine Tavern, Mt. Lowe.

All of them use it every day because their policy is "The Best for Every Guest." They stick to COWAN'S PREFERRED year in and year out.. If it's good enough for California's best Hotels it's good enough for you.

One taste will convince you'

Perhaps your taste is jaded and your palate's hard to please. Maybe your mealtime cup of coffee doesn't seem to hit the spot. Perhaps you've tried a lot of brands and conclude they're all alike.

But have you tried

Cowan's PREFERRED Coffee

Scientifically blended from the best coffees grown, successfully roasted by the greatest experts in the coffee game. It is packed fresh in air-tight fibre containers with paraffine moisture-proof inner seal and GUARANTEED to be some of the best coffee you ever tasted or your grocer is authorized to refund your money.

Ten thousand of your neighbors use it and like it. Order a pound today.

—At Your Grocer's

55c Per Pound

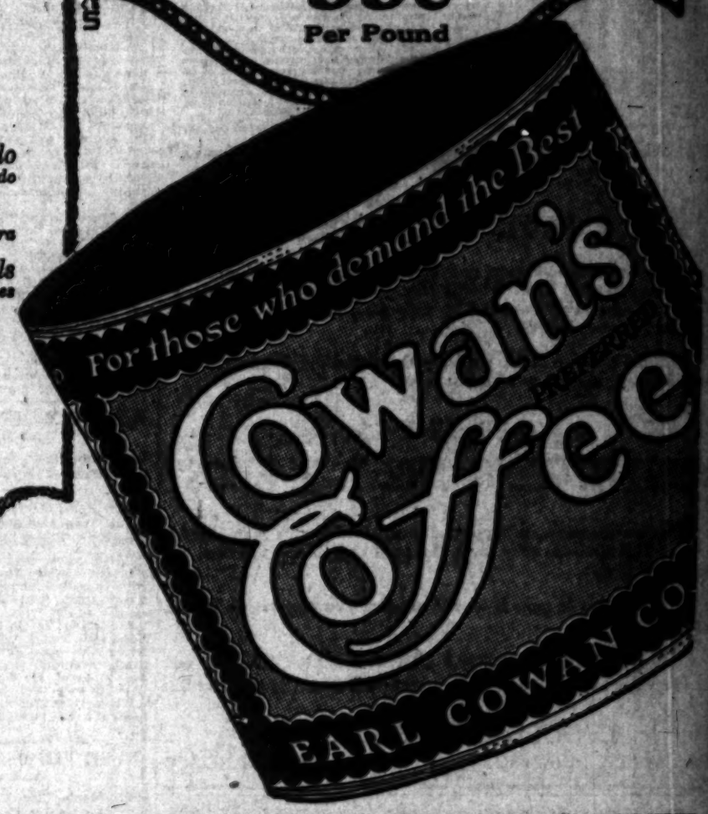

We Are No Stronger Than Our Fighting Blood

Physical Fitness Our Sole Reliance.

Courage without physical fitness is absolutely worthless. That is why our great army was made up only of men who were without the slightest physical defect.

But there is a constant warfare closer home, that you are vitally interested in. It is the warfare of disease against your health, a struggle that is always going on, and one for which you must always keep your system prepared.

And your blood supply is the fortress upon which you must depend. If it is kept pure and free from any weakening influence, the germs of disease cannot find lodgment, but are promptly expelled, and good health is assured.

But you should take no chances with this mainstay of defense. Impurities are liable to creep into your blood and so weaken your system that it is unable to resist even the most ordinary ailments. This means the beginning of the attack which will result in the undermining of your health.

S. S. S., the world's most renowned blood remedy, will tend to keep the blood absolutely pure and free of impurities. This great old remedy, which has been in constant use for more than fifty years, keeps the system in perfect condition by tending to purify the blood and cleansing it thoroughly. Write for free medical advice to Chief Medical Adviser, Swift Specific Co., 160 Swift Laboratory, Atlanta, Ga.

MARINE IRON WORKS FOR SALE.

In whole or in part, with or without buildings, ONE OF THE BEST IN THE WEST. Located at the entrance of a great harbor. Plant without competition, and occupying municipal terminal property, that is encouraging, in a large way, deep sea commerce.

PLANT MAY BE OPERATED OR DISMANTLED

If to be operated, terms will be granted to experienced, responsible parties. A complete plant with two furnace foundry, pattern shop, plate and forge shop, store and tool room, and a complete machine shop. This plant may be utilized in addition to a marine repair plant for manufacturing marine engines, gas engines, steam engines and boilers, tractors, logging locomotives or kindred lines. Plant now in operation.

Both ocean and rail shipping facilities.

War contracts completed and owners desire to retire from active operation.

Please make inquiries to

Cake & Cake, Attys., Yeon Bldg., Portland, Oregon

BARTLETT MUSIC CO.

410 WEST SEVENTH STREET

$15 WATCHES MONTGOMERY BROS. Jewelers 4th and Broadway

Subscribe to the CHRONICLE

San Francisco's Leading Daily and Sunday Paper

You cannot afford to overlook its special Sunday features, which teem with interest.

Subscription and advertising rates given upon application to the Los Angeles representative of the Chronicle—

NATHAN KATZEV

303-304 Henne Bldg.

Pico 3263.

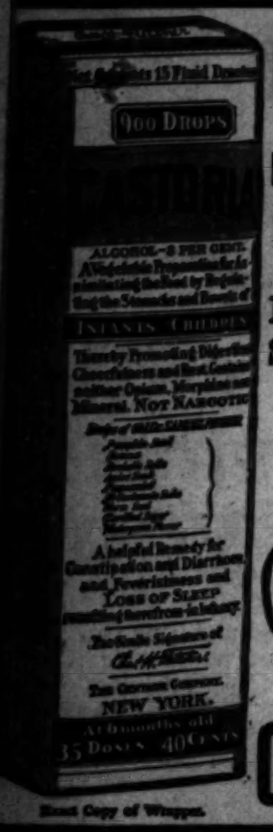

CASTORIA

For Infants and Children.

Mothers Know That Genuine Castoria Always Bears the Signature of Chas. H. Fletcher.

In Use For Over Thirty Years

CASTORIA

Exact Copy of Wrapper. THE CENTAUR COMPANY, NEW YORK CITY.

Be Young In Body, Mind and Looks Despite Your Years

How often you have wished that you could indulge in the strenuous exercise of out door sports with the vigor and enthusiasm of youth! But the end of the week finds you all in—you are tired, listless and lack the energy to go out for a vigorous walk or a round of the links—or any other exercise that requires physical exertion. Many a man, even in middle life, has a secret feeling that he is getting old—and right at a time when he should be in his very best physically. And the sense that the years are pressing heavily upon him is in the sense that a vital force are wasting away faster than Nature requires the utmost tissues.

Thousands—yes millions—of people find themselves in this condition early in life. And there is no excuse for it. You can check that tendency to grow old. You can carry your youth with its love and enthusiasm into your 70's and 80's. But you must give Nature all the help you can. The best assistance you can find—making use of a sound, constructive character in the use of

LYKO

The Great General Tonic

In medicine the blood—quickly stimulates heart, lungs and kidneys to normal activity—brings back your pep, punch and energy. Clears your skin, your mind, your soul. Makes you feel like a million dollars. Lyko is a dependable, scientifically compounded combination of medicinal herbs, roots, and flowers, putting more in your blood, and so more sparkling eyes and your cheeks pumpin all over. Get a bottle from your druggist today—tomorrow you will feel better for it.

Lyko Medicine Co. New York

Sold by All Druggists. Always in Stock at Sun Drug Stores."

They Conquered Tuberculosis

successful business man and his wife contracted tuberculosis. was ten years ago. The doctors gave them a few months to ll! Today, this man and his wife are prosperous, happy and ess vigorous health.

Their many friends, realizing their startling discovery, pre- d upon them to write a book.

The Book is Entitled

UTWITTING THE T. B. BUGS"

is just the plain, unvarnished story, told by the man and his The methods they used, the food they found the best, the ts they got.

They want to pass it on to you, that you may regain health, ey did.

IF YOUR BOOK STORE DOESN'T CARRY IT, we will a copy anywhere in the U. S. on receipt of P.O. Order for $3.

CAHILL PUBLISHING CO.
PACIFIC BUILDING SAN FRANCISCO

ASPIRIN

Introduced by "Bayer" to Physicians in 1900

You want genuine Aspirin—the Aspirin prescribed by physicians for nineteen years. The name "Bayer" means the true, world-famous Aspirin, proved safe by millions of people.

Each unbroken package of "Bayer Tablets of Aspirin" contains proper directions for Colds, Headache, Toothache, Earache, Neuralgia, Lumbago, Rheumatism, Neuritis and for Pain generally.

Always say "Bayer" when buying Aspirin. Then look for the safety "Bayer Cross" on the package and on the tablets.

Handy tin boxes of twelve tablets cost but a few cents. Druggists also sell larger packages.

Aspirin is trade mark of Bayer Manufacture Monoaceticacidester of Salicylicacid

JAPANESE URGE AMERICAN WAYS

Christian Laymen's Alliance Passes Resolutions.

Counsels 100,000 Japanese to Heed Good Example.

Follow Teachings of Christ and be Loyal Citizens.

Six hundred members of the Japanese Christian Laymen's Alliance of Southern California participating in a picnic at Elysian Park yesterday unanimously adopted resolutions favoring the Americanization of 100,000 Japanese people in this country, and declaring themselves to be followers of Christ. The resolution was presented by K. S. Inui, a member of the faculty of the University of Southern California, who is himself a native of Japan.

The resolution is as follows:

"We, the pastors and laymen of the twenty-six Japanese evangelical churches and missions of Southern California, believing that Americanization can only be realized through Christianization of the Japanese people, believing further that no one can wholly appreciate, without acquiring the fundamental teachings of Christ, the mighty spirit of the foundation of this nation, of liberty, equality and humanity, which emanate through her history, do hereby adopt the following principles and policies for the Americanization of 100,000 Japanese who are enjoying peace and prosperity in this country;

"We who are in the United States are to be, first of all, loyal to the land of our adoption.

"We are to endeavor to embody consistently in our daily life the fundamental principles and spirit of the American government, and of Christianity, respecting her customs and institutions, and abiding by the laws of the land.

"Having chosen our life work here, we deem it our first duty to promote the welfare of our adopted country, and to contribute our share to its civilization. Furthermore, we will gladly be regarded as the forsaken band by the country that gave us birth.

"As to the education of our children, we think it best and sufficient to give them wholly American education, thus enabling them to become loyal and useful American citizens. In addition, we desire to afford them the spiritual education based upon the teachings of Jesus. To carry out the purpose of this resolution, irrespective of our religious affiliations we do hereby unite and co-operate in our utmost endeavor to Americanize the Japanese in this country. We do this in the spirit of hope, patience and justice which is the spirit of Christ, whose followers we are."

FRIEND OF McKINLEY DIES IN LOS ANGELES.

INTIMATE OF DEAD PRESIDENT WAS BORN IN OLDEST HOUSE IN OHIO.

Charles Nathaniel Nye, well known for the past seventeen years as an elder in Immanuel Presbyterian Church, retired business man formerly living in Canton, O., where he was a neighbor and close friend of President William McKinley, died at his home in this city, 7017 West Twenty-fifth street, yesterday morning, while his comrades of the Grand Army were preparing to march in the Memorial Day parade.

Seventy-seven years ago Mr. Nye was born in Marietta, O., of a pioneer family of the Middle West. The historic house where he was born in the oldest town in Ohio was built by Rufus Putnam, an ancestor of Revolutionary fame. Mr. Nye was graduated from Marietta College twenty years later and there married Harriett Frances Wickes, a daughter of one of the famous preachers of a generation ago.

In Marietta and Canton he leaves many friends. He is survived by his relatives in Los Angeles: His widow, his children, Mr. and Mrs. William Putnam Nye of Covina and their four children; Prof. and Mrs. Arthur Nye of Los Angeles, the former of the faculty of the University of Southern California, and his brother, Col. Reuben Nye, of this city.

Funeral services will be held at Immanuel Presbyterian Church tomorrow at 2:00 p.m.

BULLET WOUND FATAL.

Man Who Shot Woman Will be Charged with Murder.

Mrs. Pearl Albert, who was shot in the head last Saturday night by George W. Smith, died yesterday at the California Hospital. Smith, who is in the County Hospital, suffering from a self-inflicted bullet wound in the scalp, will be charged with murder today.

According to Police Detectives Wood and Murphy, who are investigating the case, Smith shot and fatally wounded the woman following a quarrel. He then attempted to take his own life.

When taken into custody, he refused to tell the reasons for his act.

RUSH TIN PLATE WEST.

Fruit Men's Plea Brings Action by Commerce Commission.

As a result of representations made to the Interstate Commerce Commission by Senator Phelan that heavy losses will be sustained by California fruit men unless the tin plate shortage is relieved, orders were issued yesterday by the commission, according to Washington advice, to give priority to tin plate shipments for the Coast. Senator Phelan acted as a result of pleas for relief from growers of the State.

OFFICERS ELECTED BY WOMAN'S CITY CLUB.

The Woman's City Club yesterday re-elected Mrs. Herman S. Darling as president by a large majority. Other officers chosen are: First vice-president, Mrs. Emma L. Reed; second vice-president, Mrs. John S. Myers; secretary-treasurer, Mrs. John T. Coleman; directors, Mrs. Harriet H. Barry, Mrs. Robert T. Brain and Mrs. H. C. Falland.

AGAINST ALIEN LAND CONTROL.

Anti-Asiatic Body Will Put Out Initiative Petition at Meeting Tomorrow.

Fifteen hundred copies of an initiative petition in favor of a constitutional amendment to prevent land leasing or ownership by aliens in California will be distributed at a meeting of the Los Angeles County Anti-Asiatic Association at 349 South Hill street tomorrow evening. It is the purpose of the association to place the proposition on the August primary ballot.

The 1500 copies will bear 105,000 signatures to the Secretary of State during the coming month, if the campaign meets with maximum success. Two hundred and fifty copies of the petition, which have space for 17,500 names, have already been distributed in San Diego county.

ON AERIAL "JOY RIDE."

McAdoo's Brother and Friends Going to Bay City Today on Avion.

An airplane party composed of Malcolm McAdoo, a consulting engineer of New York, brother of William G. McAdoo, ex-Secretary of the Treasury, Mr. and Mrs. Tarroll Miller Hall and Capt. C. D. Hall, of Jamestown, N. Y., will leave this morning for San Francisco aboard the Syd Chaplin airplane Avion. The party expects to arrive in the Bay City at about 4 o'clock this afternoon and will leave San Francisco tomorrow morning for this city.

Airplane "joy-riding" has become a favorite a pastime in the eastern cities, it is reported, and this trip is believed to be a forerunner of a number of such rides to be staged by society folk in Southern California.

SUICIDE BY HANGING.

Wife of Mexican Cafe Owner Finds Her Husband's Body Suspended.

Albert Almada, a Mexican, ended his life yesterday by hanging himself from the balustrade of his home, 120 South Flower street. The body was found by his wife, and the doctor who examined it declared life had been extinct for several hours.

Mr. Almada was 57 years of age a native of Alamos, Son. He came to this country about five months ago and opened a restaurant in West Second street which he conducted with the aid of his five children. The body has been removed to the J. D. Button chapel, where the funeral services will be held tomorrow.

HEADS JERSEY FOLK.

Redlands Man is Elected Society President at Annual Picnic.

Dr. C. P. Moore of Redlands was yesterday elected president of the New Jersey State Society of Southern California at the annual picnic of the organization in Sycamore Grove. Over 700 former Jersey folks attended the affair.

Other officers elected are G. M. Bartlett of Pasadena, first vice-president; Ernest Smith of Orange, second vice-president; W. H. Borton of Los Angeles, third vice-president; W. K. Tower of Glendale, fourth vice-president, and Mrs. H. M. Dole of Pasadena, secretary and treasurer.

Rev. Charles C. Seleeman of Trinity Methodist Episcopal Church, South, delivered the Memorial Day address.

ARMENIAN SOLDIER APPEALS FOR AID.

Five hundred members and friends of the Armenian Congregational Church attended the annual picnic of the Armenian colony in Sycamore Grove yesterday. Games were a feature of the day's programme.

Rev. A. S. Yeretzian, pastor of the church, spoke on the possible American mandate over Armenia, and what it would mean to the Armenian people. Rev. V. Tahmizian, who has just arrived in this country, told of conditions in Armenia, and appealed to the people here for help. He was followed by A. Neghian and K. Shirinian, the latter a former Armenian soldier in France.

Cool Breezes for Home and Office

Do not wish for that electric fan when the stuffy hot days come, buy one now. Its cool breezes make hot summer days as refreshing and pleasant as a visit to the seashore.

There is a special sized fan for your particular need. See it today in our demonstration room and let us install it at once in your office or home.

MAIN 1429 - 66497

Electric Lighting Supply Co.
C.F. BAKER

216 WEST THIRD ST. BETWEEN SPRING and BROADWAY

Correct Housekeeping Demands the Hoover

SPECIAL OFFER

A free demonstration of this wonderful electric suction sweeper and cleaner in your own home. Call us on the phone TODAY.

Easy Monthly Payments

Is Backache Slowing You Up?

"Every Picture Tells a Story"

ARE you dragging along week after week with a dull, throbbing backache? Do you feel lame in the morning, tired all day; suffering sharp, torturing twinges at every sudden move? Then there's something wrong! So why not find out what it is and try to correct it? You may never have suspected your kidneys, yet often it's the kidneys that are at fault. A cold, a strain, or overwork congests the kidneys and slows them up; poisons accumulate in the system and many mysterious aches and pains result. You may have headaches and dizzy spell, too, with perhaps some annoying bladder irregularity. Don't wait for more serious trouble. You owe it to yourself to get well and stay well. Use *Doan's Kidney Pills.* They have helped many Los Angeles folks. They should help you.

Ask your neighbor!

These are Los Angeles Cases:

East Thirty-third Street

Abraham Wood, retired, 1640 E. 33d St., says: "I can recommend Doan's Kidney Pills as a reliable remedy. They have done me lots of good. My kidneys troubled me a great deal. I often had dull backaches and soreness in my kidneys. The action of the secretions was scanty and irregular. I read of Doan's Kidney Pills and used them. They helped me wonderfully by strengthening my back and regulating my kidneys."

South Hope Street

Mrs. V. Muckenthaler, 1828A South Hope St., says: "I hurt my back by doing too much bending over while attending patients in the hospital where I was a nurse. From then on I suffered from severe backaches. My kidneys were weak and caused annoyance. I used Doan's Kidney Pills and they soon cured me of the attack. I can conscientiously recommend Doan's Kidney Pills for this reason." (Statement given May 4, 1917.)

On October 7, 1919, Mrs. Muckenthaler said: "I very seldom have need of a kidney remedy now. The occasional use of Doan's Kidney Pills keeps my kidneys in good shape."

East Forty-second Street

Mrs. Kathleen Sullings, 1465 E. 42d St., says: "I can recommend Doan's Kidney Pills from experience. I know they can't be beat for kidney complaint. My kidneys were out of order and I had severe backaches and pains across my kidneys. I could hardly keep going. The action of my kidneys was irregular. I used Doan's Kidney Pills and they cured me sound and well. I cannot say too much for this remedy. I know they are just as represented."

No package of Doan's Kidney Pills is genuine unless it bears the mapleleaf trade-mark and the signature—"Jas. Doan."

South Avenue Twenty-one

E. B. Crouch, retd., carpenter, 512 S. Ave., 21, says: "I was severely injured in my back and as a result was left with a weak back. After I took cold or moved too hard I had a dull aching across my kidneys. These organs showed a weakened condition by the too frequent action. Doan's Kidney Pills always relieved me of attacks of backache and regulated my kidneys." (Statement given January 22, 1918.)

On October 8, 1919, Mr. Crouch said: "The occasional use of Doan's Kidney Pills keeps my kidneys in a good, healthy condition, and I always recommend them."

South Griffin Avenue

Mrs. W. Fiddament, 645 S. Griffin Ave., says: "Kidney trouble made me miserable. I had no energy or ambition to do my housework. My back just ached constantly. I was tired out mornings and couldn't rest well nights. The action of my kidneys was never regular. I read of Doan's Kidney Pills and used them as directed. They were what I needed and soon rid me of the backache. I have felt fine and could sleep and my kidneys were soon in good shape."

Doan's Kidney Pills

Every Druggist has Doan's, 60c a box. Foster-Milburn Co., Manufacturing Chemists, Buffalo, N. Y.

CLASSIFIED INDEX.

[illegible]

8 p.m. is the closing hour for the receipt of classified advertisements for both Daily and Sunday Times.

CLASSIFIED LINERS.

CLASSIFIED RATES
(Effective February 1st, 1920.)

[illegible]

WANT-AD SUPREMACY.

[illegible]

ONE TIME NOTICES.

DOCTOR FOR MEN—SPECIALTY 30 YEARS. New methods. Permanent results. [illegible]

[illegible] RESTAURANT—Genuine Spanish Dinners. 109 North Spring street.

LOST AND FOUND.

[illegible]

SPECIAL NOTICES.

NOTICE TO CONTRACTORS.
The El Monte Union High School district will receive bids up to 2 p.m., Tuesday, June 8, for the finishing of the basement of the high school auditorium. The work will include plumbing, gas piping, plumbing fixtures, sewer piping, [illegible] floor, plastering, hardware, painting and [illegible] work.
Plans and specifications may be obtained at the office of the high school, El Monte, Cal., or the office of the architect, EDWIN C. THORNE, Western Mutual Life Bldg., Los Angeles.
By order of the Board.
CHARLES ANDREW, Secretary.
CARL F. RAAB, President.

Baths and Massage.

[illegible]

SPECIAL NOTICES.

Baths and Massage.

RADIUM SULPHUR SPRINGS—Natural radio active mineral water. [illegible] Phone 577104.

Medical.

MEN, SIX TO EIGHT TELEVIDA TREATMENTS [illegible] DR. EDWIN RAYMOND, 350 S. Olive st. [illegible]

"TEA" LABORATORY SPECIALIZING EXCLUSIVELY in the treatment of skin and blood diseases. [illegible] 204-5 GROSSE BLDG., 6th and Spring.

FREE CHIROPRACTIC TREATMENTS. LOS ANGELES Chiropractic College, day or evening. DR. CALE, President, 931 S. Hill. 15005.

Detectives.

THE MALCOLM McLAREN INVESTIGATING BUREAU, FOR HIGH-CLASS DETECTIVE SERVICE [illegible] 531 MERCHANTS' TRUST BLDG.

PERSONAL—W. T. FIRMAN DETECTIVE SERVICE TO AVOID PUBLICITY CALL. SUITE 210 AMERICAN BANK BLDG. [illegible]

Sanatoriums.

CLOVERLEIGH HEALTH RESORT, ALHAMBRA, CAL. [illegible] STOMACH and KIDNEY TROUBLES a SPECIALTY. [illegible] 13945 and ALHAMBRA 244.

COUNTRY HOME IN THE CITY FOR CONVALESCENT; graduate nurse in attendance; best of reference. 51708.

PORTER (ORIGINAL) MILK DIET SANITARIUM. [illegible]

BELVEDERE SANATORIUM FOR TUBERCULOSIS; cottages. M. T. STRAUBE, Boyle 632.

MILK DIET AND REST CURE—DR. GILLILAND. Three years with Dr. Porter. Phone 51124.

Society Meetings.

GET ACQUAINTED SOCIETY, 717 EAST NINTH. Socials Tuesday and Friday nights. Games, programme, dancing. Organized 11 years. Members from every State. Strangers should investigate. HOWARD CARLETON TRIPP, founder. Phone 557971. Orange Grove Empire Trolley Excursion, Sunday, June 27. Get ready and go. Special rates. "A world-wide idea: Get acquainted," said Elbert Hubbard.

PERSONALS—Business.

PERSONAL—$100 REWARD FOR INFORMATION LEADING TO RECOVERY OF FORD SEDAN, LICENSE NO. 108568, MOTOR NO. 2770769. WHEN STOLEN IT HAD IRREVERSIBLE STEERING GEAR, LARGE STEERING WHEEL, DEMOUNTABLE RIMS, OVERSIZE TIRES, HEINZ-SPRINGFIELD ELECTRIC STARTER, MASTER BRAKES, MASTER CARBURETOR, INSTRUMENT BOARD, STEWART SPEEDOMETER AND TONNEAU LIGHT. POSITIVELY NO QUESTIONS ASKED. TELEPHONE OWNER, 73234, 1053 SOUTH NORMANDIE AVE.

PERSONAL—$100 REWARDS FOR INFORMATION LEADING TO RECOVERY OF FORD SEDAN, LICENSE NO. 108568, MOTOR NO. 2770769. WHEN STOLEN IT HAD IRREVERSIBLE STEERING GEAR, LARGE STEERING WHEEL, DEMOUNTABLE RIMS, OVERSIZED TIRES, HEINZ-SPRINGFIELD ELECTRIC STARTER, MASTER BRAKES, MASTER CARBURETOR, INSTRUMENT BOARD, STEWART SPEEDOMETER AND TONNEAU LIGHT. NOTIFY JOHN C. CLINE, SHERIFF'S OFFICE.

PERSONAL—
SPECIAL SALE OF HATS.
VALUES UP TO $25.
$1.98, $3.98, $5.98. JUNE 1ST AND 2ND.
[illegible]

PERSONAL—WANTED, YOUNG ENGLISH LADY of good family desires position as chauffeur; expert knowledge of automobiles [illegible] MISS BECKETT, 1004 W. Pico [illegible]

PERSONAL—LEFT HOME THURSDAY EVENING [illegible]

PERSONAL—PROF. J. A. MURDOCK, THE MASTER MIND PSYCHIC. [illegible]

PERSONAL—LADIES, ASK YOUR DRUGGIST FOR Chichesters Pills, the Diamond Brand, [illegible]

[illegible]

PERSONAL—"BE FIT," SAYS C. E. & MAE PARSONS, 3-yr. Palmer School Chiropractors. [illegible]

PERSONAL—"DEEP PURPLE" MEANS HAPPINESS because it means entertainment. [illegible] THE CALIFORNIA THEATER.

PERSONAL—RESPONSIBLE YOUNG MAN GOING to Philadelphia June 20 wishes to reduce expenses. Address C, box 252, TIMES OFFICE.

PERSONAL—WILL BUY DIAMONDS, PAY CASH. M. LIGHT, 909 Title Guarantee, 5th-Bdy. [illegible]

PERSONAL—ELECTRIC IRONS, PERCOLATORS, motors repaired, bought, sold. 744 S. SPRING.

BUSINESS ANNOUNCEMENTS.

Miscellaneous.

THE SATURDAY EVENING POST DELIVERED to you weekly for one full year, costs $2. Send cash, check or M. O. to LOUIS J. OBERMAN, [illegible]

EYE GLASSES AND SPECTACLES FITTED TO your eyes, on easy payments. DR. C. E. BRAIN, optometrist, 832 Investment Bldg., 8th and Broadway.

GLASS, SQUARE, ROUND AND OVAL, FOR METERS, gauges and novelties, reasonable. KANNER GLASS WORKS, 402 Victor st., Los Angeles.

CARPENTER, GENERAL REPAIRING AND CABINET work. Call Boyle 89. A. KATZ, 1914 Pennsylvania.

TYPEWRITING, 3 CENTS A PAGE, DUPLICATE. [illegible] CHAMBER OF COMMERCE BLDG.

500 LETTERS MULTIGRAPHED $1.00
PRINTERS, REED & REED, MULTIGRAPHERS, 626 San Fernando Bldg., Fourth and Main sts.

GET THAT FURNACE FIXED NOW, CHIMNEY SWEEPING, $2.00. CAMPBELL GOULD, 16371.

FROM GARRET TO CELLAR IN ONE DAY; windows cleaned 10c and 15c. Rugs, 30c; floors waxed, $1 up. ACME CLEANERS, Pico 1680.

CALL BRANDON BROS. FOR PAINTING AND tinting. Rooms $4 and up. VERMONT 479.

LOS ANGELES CAN CO., [illegible] N. AVENUE 20. Phone LINCOLN 380.

LIVE STOCK DELIVERED IN TRAILER ANYwhere, anytime. Call MAIN 1870.

UMBRELLAS, PARASOLS RECOVERED, REpaired, made to order. 326 S. BROADWAY.

WANTED—PLASTERING AND REPAIR WORK will be neatly done. PHONE 14451.

Attorneys and Counselors.

FREE ADVICE AND CONSULTATION IN ALL legal matters; practice in all courts; fee reasonable; evenings. E. HARDESTY, Atty. and Notary, 529 Higgins Bldg., 2nd and Main. [illegible]

W. R. BARNES, THE POOR MAN'S ATTORNEY, 332-3 WILCOX BLDG., 2nd and Spring.

ALL LEGAL MATTERS, CONSULTATION FREE. W. A. Jenkins, 910 Marsh-Strong Bldg., 9th-Spg.

C. C. CASWELL, GENERAL PRACTICE AND Estates. Advice free. 708 PAY BLDG.

LAS VEGAS, NEVADA, BREEZE & HINMAN, ATTORNEYS AND COUNSELORS.

Patents and Patent Attorneys.

HAZARD & MILLER, PIONEER PATENT Agency, established 42 years in Los Angeles. [illegible] CENTRAL BLDG. Sixth and Main sts.

Roofing—New and Old.

OLD ROOFS OUR SPECIALTY—REPAIRED, painted or mopped with hot asphaltum, [illegible] B. & M. ROOFING CO. Phone 70068.

ROOF REPAIRED, PAINTED, ASPHALTED. "KOTZ, The Roofer," 1302 S. Main. South 48.

BUSINESS ANNOUNCEMENTS.

Furs.

FURS—WE SELL FOR LESS. JOHN KLEIN, CORNER EIGHTH AND BROADWAY. 15632.

LAW FURS TANNED AND MADE UP; SEALSKINS REDYED, WE SPECIALIZE IN CLEANING AND REMODELING. FOXES OPENED AND RELINED, $5. SATISFACTION GUARANTEED. HIGHEST PRICES PAID FOR RAW FURS. MAIL ORDERS SOLICITED. JOHN KLEIN, CORNER EIGHTH AND BROADWAY. PHONE 15632.

FOR SALE—SUMMER SALE, FURS, STONE MARten scarfs, $20 up. Red sables, $75 up. No fancy prices here. Low rents mean a big saving. LIBERTY FUR SHOP, 229 Mercantile Place.

FURS—Special bargains this week. Closing out a beautiful line of new furs at cost. SUNSET FUR CO., 508 Lankershim Bldg., 126 West 3rd st.

WANTED—TO BUY FURS OR REMODEL IN latest style. COHEN, 204 West 8th st.

Carpet, Rug and Paper Cleaners.

9X12 RUGS, NAPTHA CLEANED, SIZED, $4.50. Experts in cleaning and repairing, sewing, laying. Orientals, Navajos and all first-class carpets; [illegible] LINDLEY CARPET CO., 1426 Maple. Phone 23782.

Cesspool Cleaners.

CESSPOOLS DUG, WELLS CLEANED, TANKS and windmills painted. Phone 19400. 840 STANFORD AVE. Jack Wilson.

CALIFORNIA CESSPOOL CLEANING CO. Wil. 1512. UNDERGROUND DRAINAGE. [illegible]

Contractors and Builders.

GOING TO BUILD? CALL IN MY OFFICE AND see plans of pretty homes and flat buildings I have erected during past eight years, or I will drive you out so you can see for yourself. Money furnished—plans free. JAMES S. BOHANAN, 631 Delta Bldg. Phone 61913.

ECONOMY CAN BE PRACTICED IN BUILDING. Let us show you how. Will aid in financing; furnish plans free. Estimates cheerfully given. JAMES H. AYE, BUILDER, 915 LISSNER BLDG. PICO 918.

CARPENTERING, ETC. LINCOLN 1347. Wrecking, etc., Broadway 8577. Painting, etc., —HAMILTON— Hour, day. Concrete, etc., or contract.

SAVE THE CONTRACTOR'S PROFIT. WILL DEsign and build your home, flat, stuccos, etc., cost, plus 5 per cent. LARFIELD, [illegible]

THE "SWEET SYSTEM" OF DESIGNING AND building saves money, time, worry. Plans free. EDW. SWEET, 1158 N. Kenmore. 597714.

BUNGALOWS, STORES, ALL KINDS, PROMPTLY executed. Repairs a specialty. MILSTEAD, Vt. 2652.

WE BUILD ANYTHING, LARGE OR SMALL; alterations a specialty. Painting and tinting. WEST 7315.

WE DO ALL KINDS OF JOB WORK, REPAIRS, remodeling, day or percentage work. Call 80. [illegible] SMITH & REYNOLDS.

CEMENT WORK, DAY OR CONTRACT, INGRAHAM, 1016 Lincoln st. Phone Main 1222.

CONTRACTING, ALTERATIONS, REPAIRS, OLD, new, big and little. Phone WEST 2806.

ESTIMATES FURNISHED, FIRST-CLASS CEMENT work, sidewalks and driveways. Call 24881.

BRICKWORK, HOLLOW WALLS, JOBBING AND repairing. BDWY. 6570. Frank M. Whelan.

FIGURE ON YOUR CARPENTER WORK—STORE front fixtures. 10087. 115 W. SECOND ST.

WANTED—CARPENTER, 30 YEARS' EXPERIence, will take charge of your work. [illegible]

BRICK WORK, HOLLOW TILE CONTRACTING—Walls, partitions. Call P. F. TRACY, 60808.

Professional Services.

H. C. MILTENBURG, MAKER OF BOOTS, SHOES of every description. 101 HENNE BLDG.

Manicuring, Chiropody, Facial and Scalp Treatments, Hair Dressing.

MANICURING, SHAMPOOING, FACIAL AND SCALP specialist, 145 S. BROADWAY, room 302. [illegible]

SCALP TREATMENTS, FACIAL MASSAGE, MANICURING. MME. ELISE DE CELLE, 314½ W. Second. 16096.

MISS LEE, MANICURING, FACIAL AND SCALP treatments. Hours 10 to 6. 450 S. BROADWAY, room 612.

[illegible]

MAY SEDWICK, SCALP TREATMENTS, ROOM 215 MASON OPERA HOUSE.

MISS BROWN, 254 S. BDWY, ROOM 301, THIRD floor. Scalp massaging. Open Sundays.

MISS MONROE, SCALP TREATMENT, 207 S. BROADWAY, Room 217. Open Sunday.

MISS TAYLOR, SHAMPOOING AND FACIAL MASsage. 439 S. BDWY, Suite 411.

LILLIAN BURTON, DOROTHY WELLS, MANIcurists. 205 FERGUSON BLDG., 3rd and Hill.

EDUCATIONAL.

Miscellaneous.

URANIA'S CLASS IN ASTROLOGICAL CORRESPONDENCES, Friday, 7:30 p.m. Los Angeles School of Science, Arts and Philosophy, 617-18 Exchange Bldg., Third and Hill sts.

WANTED—PRIVATE PUPILS, HIGH SCHOOL OR grammar grades, in English, mathematics. WIL. 414.

LADIES LEARN BEAUTY CULTURE, PAYS BIG. FLORENTINE HAIRDRESSING COLLEGE, 227 Mercantile Place.

DR. RINGNALDA PREPARES CANDIDATES FOR July teachers' examinations. 12800.

Musical and Dramatic.

AFTERNOON AND SATURDAY CLASSES FOR BEginners in music, under the supervision of Frances P. Brumbaugh, formerly head of Drexel Conservatory of Chicago. For further information call PHYLLIS L. EPHLIN, 1824 Formosa. 577350.

PIANO PUPILS WANTED. PHONE WEST 2220. 2913 DALTON AVE.

WANTED—HELP—Male.

Miscellaneous.

WANTED—
IMMIGRANT INSPECTORS.
A FEW ACTIVE MEN UNDER 45 TO IMMEDIATELY PREPARE FOR IMMIGRANT INSPECTORS. Good salary start and fine future. Special entrance examination just called. IMMEDIATE ACTION NECESSARY. See AT ONCE, M. P. BROWNLEE, 715 Grosse Bldg., Sixth and Spring sts. (See Inst. adv.)

WANTED—
YOUNG MAN, UNDER 35, TO PREPARE FOR RAILWAY MAIL CLERK. Salary starting, $108 month. Travel allowance extra. Fine future. See IMMEDIATELY, M. P. BROWNLEE, 715 Grosse Bldg., Sixth and Spring. (See Inst. adv.)

WANTED—FIRST-CLASS STOREROOM MAN, some steno. or typing; mining exp. preferred; good desert position, about $140 to start. Lumber yard manager, Arizona. Steno., desert, $130. Cashier and office man, electric co., fine out-of-town location, $100-110; very good prospects. Steno good nearby city, $115. Traveling auditor, $3500-$4000. Other openings now and constantly, mostly filled without advertising. BETTER REGISTER. F. S. BEAVIS, Agency for "EVERYTHING HUMAN FOR THE OFFICE." Investment Bldg.

WANTED—
LEARN THE AUTOMOBILE AND TRACTOR TRADE.
Earn $125 to $300 a month.
You can learn in a short time by our system of practical training. All modern equipment. Expert instructors. Over 7000 successful graduates. Sixteen years in L. A.
NATIONAL AUTOMOTIVE SCHOOL, Figueroa at Eighth. (See Inst. adv.)

WANTED—MEN, FRESNO TRACTION COMPANY desires to fill vacancies created when its motormen and conductors deserted a few days ago, and wants experienced motormen and conductors for permanent jobs. Splendid opportunity for men of families. Good wages. Board and lodging will be furnished during period of strike conditions. Fare to Fresno paid. For further information apply to ROOM 925, MERCHANTS NATIONAL BANK BUILDING, 6th and Spring sts., Los Angeles.

WANTED—MEN TO
LEARN AUTO AND TRACTOR BUSINESS.
Operating and repairing all makes thoroughly taught. Day and evening classes. Positions obtainable. Special reduced tuition rates in course now forming. See Inst. Course ad. Call or write for circular.
AUTOMOBILE ENGINEERING CO., 742 S. Olive st. (People's Garage Bldg.)

WANTED—MAN; AN EXCELLENT OPPORTUNITY for an ambitious and energetic man to learn to be a junior accountant. Must have a faculty for figures and a resolute purpose, to work several hours overtime per week under certified public accountant's direction. Right man can make at least $35 per week in about 5 months and more than double in about 12 months. W. W. BABCOCK, 524 Title Insurance Bldg. (See inst. adv.)

WANTED—
AN EXPERIENCED COLLECTOR.
BOND AND MOTORCYCLE REQUIRED.
CALL TIMES CREDIT DEPT.

WANTED—BOOK-KEEPERS.
Our SHORT PRACTICAL BOOK-KEEPING-ACCOUNTING COURSE quickly prepares you for good positions. Day and evening classes. (See Inst. ad.) COMMERCIAL EXPERTS' TRAINING INSTITUTE, Grosse Bldg., 6th and Spring sts.

WANTED— THE VOCATIONAL EMPLOYMENT DEPARTMENT, Y.M.C.A., Seventh and Hope sts. Is helping many men and boys to secure employment. Fine calls coming in daily. Guarantee employment. Ask for C. P. BAKER, Secretary. [illegible]

WANTED—EXPERIENCED LUMBER GRADERS; familiar with Western Pine; good pay and living conditions. Apply with references.
APACHE LUMBER CO., Cooley, Arizona.

WANTED—LARGE BANK WANTS THOROUGHLY experienced floorman. Give age, experience and salary expected. Also give telephone number if you expect to get an appointment for a personal interview. Want good reliable colored man for porter work. Address BANK, box 645, P.O. Station C.

WANTED—NEW TYPES AND CHARACTERS ARE continually being sought by the moving picture industry. For a SCREEN TEST call at MABITAN'S STUDIO. Small expense, great help to those entering the field. 717 W. SEVENTH. (See Instruction Adv.)

WANTED—ONE MAN WILLING TO PAY $30 TO learn storage battery rebuilding and recharging. Evening instructions; all practical work done by student himself. 1329 S. MAIN.

WANTED—ENGRAVER ON JEWELRY WORK. Apply 514 TITLE GUARANTEE BLDG.

WANTED—HELP—Male.

Miscellaneous.

WANTED—
MOTORMEN, CONDUCTORS, SWITCHMEN, BRAKEMEN.
R. R. STENOS. RELIEF AGENT.
FREIGHT CHECKERS.
MECHANICAL DEPT.
Painters (coach.) Carpenters (coach.)
Car Repairers. Car Cleaners (Japs.)
Trackmen. Blacksmith's Helper.
ELECTRICAL DEPT.
Groundmen. Linemen.
M. OF WAY DEPT.
Bridge Carpenters. Painters (house.)
Section Foremen.
FREIGHT HANDLERS.
PACIFIC ELECTRIC RAILWAY.
Apply Room 202 P. E. Bldg.

WANTED—DO YOU WANT STEADY REMUNERATIVE EMPLOYMENT UNDER OUR NEW MERIT AND DEMERIT SYSTEM, OPERATING A CAR FOR THE LOS ANGELES RAILWAY COMPANY, WHICH CONDITIONALLY WILL PAY YOU NOT LESS THAN $100 AND AS HIGH AS $150 PER MONTH, AND IN ADDITION, AN EXTRA $60 EACH YEAR, PAID YOU FOR HONEST EFFICIENT SERVICES. IF YOU DO, CALL AT ROOM 717 PACIFIC ELECTRIC BUILDING, CORNER 6TH AND MAIN STS., LOS ANGELES.

WANTED—
DESIRABLE MEN BETWEEN THE AGES OF 21 AND 50 FOR POSITIONS AS CONDUCTORS ON THE LINES OF THE PACIFIC ELECTRIC RAILWAY. EXPERIENCE DESIRABLE BUT NOT NECESSARY. THESE ARE PERMANENT POSITIONS WITH GOOD PAY. STUDENTS WHO QUALIFY ARE PAID WHILE BREAKING IN, AND EXTRA MEN GUARANTEED MINIMUM WAGE OF $100 PER MONTH, WHICH SELDOM HAS TO BE PAID, AS MEN WHO ARE NOT AFRAID OF WORK ARE MAKING AS HIGH AS $150 PER MONTH. A SUBSTANTIAL BONUS IS ALSO PAID TO MEN IN THE SERVICE AT THE END OF YEAR. ALL MEN GIVEN 12 DAYS' VACATION EACH YEAR.
PACIFIC ELECTRIC RAILWAY, APPLY ROOM 202, P.E. BLDG.

WANTED—THE CONSTRUCTION DEPARTMENT OF THE SOUTHERN CALIFORNIA EDISON COMPANY CAN OFFER STEADY EMPLOYMENT TO MEN AT THEIR CAMPS AT BIG CREEK; SITUATED IN THE HEART OF THE SIERRAS, WHERE FOOD, WATER AND CAMP CONDITIONS ARE EXCELLENT; MEN FOLLOWING VARIOUS TRADES CAN SAVE MONEY AND SPEND THE HOT SUMMER MONTHS IN THE MOUNTAINS, AWAY FROM THE HEAT OF THE CITIES AND DESERTS. OUR EMPLOYMENT OFFICE IN CHARGE OF MR. HERMAN AT 251 EAST THIRD STREET, LOS ANGELES, MAY BE ABLE TO EMPLOY YOU AT ONCE AT THE WORK YOU ARE FOLLOWING.

WANTED—
AT ONCE.
UNSKILLED LABOR.
GOOD OPPORTUNITY TO LEARN TRADES.
STEADY WORK. GOOD WAGES.
APPLY EMPLOYMENT OFFICE.
LOS ANGELES SHIPBUILDING and DRY DOCK CO., SAN PEDRO, CAL.

WANTED—MAN FOR ESTABLISHED ROUTE; cash bond required. Man past middle-age, to sort bundles, 2 to help on auto truck, 1 to tie up bundles.
NEW METHOD LAUNDRY, 401 East Sixth.

WANTED—
BOYS—Several bright boys to quickly prepare for RAILWAY MAIL CLERKS this district. BEGINNING SALARY $108 MONTH, PLUS TRAVELING EXPENSES. FINE PROMOTION. Permanent. Many appointments to be made. (Inst. ad.) See AT ONCE
MR. HOFF, 820 Story Bldg. Call today, 1 to 4 p.m.

WANTED—THE AMERICAN RAILWAY EXPRESS Wants platform men, drivers and stable men. Salaries $90 and $95 per month. Opportunities for advancement. See T. P. CROZIER, Employment Supervisor, 416 Central ave.

WANTED—BY CITY BANK, Reliable colored man as "porter." Give telephone number by which you can be reached, for personal interview. Address bank, box 645, P.O. Station C.

WANTED—FIRST-CLASS LAUNDRY DRIVER. Must be neat and courteous, cash bond required. Apply Tuesday morning. QUALITY LAUNDRY, 1518 Paloma.

WANTED—STRONG BOY, 16-18 YRS. AGE, TO run errands and do other work in stockrooms. Must live at home. JANTZEN-BAILSBACK CO., 242 S. Broadway.

WANTED—MAN WITH FORD AUTO FOR PATROL duty. Sundays, daytime. No experience necessary. $4.75 per day. State age and phone. Address J, box 580, TIMES BRANCH OFFICE.

WANTED—GOOD MARKER AND DISTRIBUTOR. Permanent position, good wages. State experience and wages wanted in first letter. Calexico Laundry Co., CALEXICO, Cal.

WANTED—EXPERIENCED GROCERY MAN. State in own handwriting. Age, experience, salary wanted. W. L. SCALLY, Lemoore, Kings County, Cal.

WANTED—BRIGHT BOY, ABOUT 17 YEARS OF age, with High School education, for position in office of large wholesale grocery. Address X, box 163, TIMES OFFICE.

WANTED—EXPERIENCED TRUCK DRIVERS, fairly acquainted with the city. Married man preferred. Apply at CHRISTOPHER'S, 21st and Los Angeles.

WANTED—AN INTELLIGENT CARPENTER BEtween 30 and 45 who can build according to blueprint and can handle men. Wages according to experience and ability. Call PICO 2300.

WANTED—BOY TO LEARN PATTERN TRADE. Good wages to start. BAYER-ROTHGEB CO., Slauson and Santa Fe.

WANTED—OFFICE ASSISTANT, EXCHANGE FOR free scholarship stenography, book-keeping. 356 WILCOX BLDG.

WANTED—EXPERIENCED TYPEWRITER REpair men. Apply at TYPEWRITER INSPECTION CO., 609 Delta Bldg.

WANTED—YOUNG MAN WHO DESIRES TO learn the plating trade. $15 week while learning. ROYAL PLATING WORKS, 223½ East 4th.

WANTED—INSIDE PIANO TUNING BECAUSE of impaired vision. F. F. 1067 N. LAKE AVE., Pasadena, Cal. Colo. 5841.

WANTED—TWO EXPERIENCED ELECTRIC FIXture assemblers and hangers. Apply WAGNER-WOODRUFF CO., 830 S. Olive.

WANTED—BARBER TRADE TAUGHT FREE. Wages paid while learning; only few weeks required. Call 420 E. 5TH. (See inst. course.)

WANTED—MAN TO CUT DOWN FIVE LARGE trees for wood in them. Inquire at 2026 SANTA FE AVE., ask for La Bar or MacFayden.

WANTED—NEWSPAPER MAN OF ALL-AROUND ability. State age and experience. Address Y, box 24, TIMES OFFICE.

WANTED—ELEVATOR OPERATOR, FOUR HOURS per day, 12 to 1 or 1 to 2 and 5 to 8. FROST BLDG. N. P. Bailey, Mgr.

WANTED—WE HAVE ALL KINDS OF POSITIONS open. Come and register with us. Pico 1649. L. A. EMP. AGENCY, 120 W. 2nd st.

WANTED—JAPANESE FOR GENERAL HOUSEwork, private family; must be able to drive car. 1225 WEST 5th, between Boylston and Bixel.

WANTED—ELDERLY MAN TO RUN ELEVATOR, easy position. $12 week. No room or board. ABBY HOTEL.

WANTED—GARAGE FLOOR MAN. MUST BE GOOD EXPERIENCED CAR WASHER. $135 MONTH FOR A REAL MAN. 319 BOYD ST.

WANTED—ELEVATOR OPERATOR FOR APT. house at once. Good wages. Call HOLLY 3420.

WANTED—A MAN PAST MIDDLE AGE TO BE handy around motorcycle store. 971 S. MAIN.

WANTED—BOY WITH WHEEL, $15. PARIS BUTTON WORKS, 315 S. Broadway.

WANTED—LABORER FOR CONCRETE WORK. Apply Tuesday a.m., 11TH AVE. AND SLAUSON.

WANTED—GOOD RELIABLE JANITOR. APPLY 640 S. MAIN.

WANTED—GOOD COFFEE CAKE BAKER TO take charge of shop. 1023 E. ADAMS.

WANTED—MAN TO DRIVE TRUCK, CREAMery work. 1045 WALL ST.

WANTED—MAN FOR DELICATESSEN, ALSO counter man. Apply 528 S. GRAND.

WANTED—EXPERIENCED BAKER'S HELPER, night work. $24 week. 1023 E. ADAMS.

WANTED—LEARN ACTUAL AUTO REPAIRING. Y.M.C.A. AUTO SCHOOL, 10822. See Ins. Course.

WANTED—GOOD ALL-ROUND DELIVERY MAN. Call 329 S. MAIN, Monday or Tuesday morning.

WANTED—BOY AT 1114 S. MAIN.

Store and Office.

WANTED—MANAGER FOR DEPARTMENT STORE SELLING $600,000 YEAR, LOCATED IN NORTHERN CALIFORNIA TOWN OF 4000 POPULATION. LARGE COMPANY OF NATIONAL REPUTATION. GIVE EXPERIENCE, QUALIFICATIONS, AGE AND REFERENCES, SALARY EXPECTED, AND WHEN COULD REPORT FOR DUTY. ADDRESS AA, BOX 165, TIMES OFFICE.

WANTED—
Grocery man in small town, 80 miles from Los Angeles; must be active, honest and dependable. State age, references and salary desired. Address A, box 17, TIMES OFFICE.

WANTED—YOUNG MAN FOR CLERICAL WORK in order office and shipping dept. Must be familiar with city streets. Book-keeping experience not altogether necessary. Call CRESCENT CREAMERY CO. 10884.

WANTED—WE HAVE MANY POSITIONS OPEN FOR INTERVIEW. BETTER REGISTER. PACIFIC COML. SERVICE, 950 Title Ins. Bldg. (Agcy.) Bdwy. 439.

WANTED—SHIPPING CLERK WITH HARDware or machinery experience, $30 per week to start. Apply BUTTRESS & McCLELLAN, 205 N. Los Angeles.

WANTED—BOY 18 YEARS OLD TO DRIVE Chevrolet delivery car. Must be neat and willing to work, know city and give references. Apply 229 W. 3RD ST.

WANTED—GOOD TYPIST, ONE WHO HAS HAD some experience in abstracting preferred. Out of town. Address F, box 79, TIMES OFFICE.

WANTED—DRUG CLERK. GOOD SALARY. Apply BOWMAN DRUG COMPANY, Oakland, California, stating experience.

WANTED—BOY TO WORK IN BAKERY. $15 PER week. 25430.

WANTED—HELP—Male.

Store and Office.

WANTED—DEPARTMENT STORE ACCOUNTANTS, lumber bookkeeper, Arizona. Typist, Arizona, $125. Bookkeeper-typist, Pomona, $150. Clerical men, $90-$100. Comptometer operator, mountains, $125. Construction bookkeeper, $125, mountains. Stenographer, mountains, $125. Stenographers, $100, $125, $150. Biller-comptometer, $100. Nine accountants, cost and statistical clerical men, $80. Burroughs bookkeeper, $100, wholesale. Expert Burroughs bookkeeper, $125. Construction timekeeper, $110. Two payroll men, construction. Typist, insurance company, $80. Bookkeeper, local and country. Positions also Frisco. Bookkeeper, hardware, $125, north. Price clerk, auto accessories, $125.

RETAIL.
Shoeman, speak Spanish, employer here, $175. Dry goods and silk clerks, shoe clerks, hardware clerks, floor managers, window trimmers, grocery men, local, country, Arizona. Drivers Ford, stock clerks, boys, drapery salesman, drapery shop foreman.

TECHNICAL.
Nine smelter draftsmen, mechanical draftsmen, topographical draftsmen, electric and gas engine man, $200, Nevada. Hydro-elec. power operator. Two patrolmen, high tension lines. Substation power operator.

SALES.
Auto accessories sales, $130-$150. Auto tire salesman, local, $150; county, $150; country, $175; Arizona, $200 up. Wholesale grocery, $150, Arizona. Electrical.

STOCK SHIPPING.
Stock clerks, many openings. Drug assemblers, El Paso. Young stockmen. Boys, drivers.

BANKS.
Tellers, stenographers, bookkeepers, Burroughs bookkeepers. Can use local, Fresno, Arizona and Southern California.

BOYS.
Need thirty clean-cut boys, large companies.

AGENCY
Reference Association. 400 Central Bldg.

WANTED—MATERIAL CHECKER	$135
KITCHEN STEWARD, Mt. resort	$100, R. & B.
TOPOGRAPHICAL DRAFTSMAN, CITY	$150 up
SWITCHBOARD OPERATOR, Ariz. Fare adv.	$125
MECHANICAL DRAFTSMAN, Ariz. Fare adv.	$175
JOB SUPERVISOR, or engineer	$300
DRAFTSMAN, Refrig. exp., close in	$175-$200
MAP DRAFTSMAN, good company	$170
TYPIST, suburban town	$75, R. & B.
BURROUGH'S Post. Mach. Operator	$100
COMPTOMETER OPERATOR	$100
ORDER CLERKS, $90; Grocery Clerk	$85
Store Room Man, $90, R. & B.; Fireman	$150

Fee 10 per cent of first month's salary.
HUMMEL BROS. (Agency.) 324 Higgins Bldg.

WANTED—FOREIGN TRADE. GET INTO THE most important field of American business today. Opens avenue to positions as managers and department heads in exporting houses and banks. Learn the easiest and quickest way in spare time. INTERNATIONAL CORRESPONDENCE SCHOOLS, 230 Haas Bldg., 7th and Broadway. Phone 62708.

Salesmen and Solicitors.

WANTED—
SHOE SALESMEN.
Steady positions for competent shoe fitters.
MODEL SHOE CO.
352 SOUTH BROADWAY.

WANTED—HIGH-GRADE REPRESENTATIVES wanted; we offer DISABILITY INSURANCE up to $300, $400 per month in the MONTHLY PAYMENT PLAN.
Liberal contracts and productive territory may be obtained by beginners and experienced solicitors.
OCCIDENTAL LIFE INSURANCE CO., 1229 Merchants National Bank Bldg. Los Angeles.

WANTED—
Real estate salesman to handle business leases, also one to handle loan department. Established business. Takes high-class local man to handle; must have good references. Will need small car.
R. C. MITCHELL CO.
Sixth Floor L. A. Trust & Savings Bank Bldg. 60817. Sixth at Spring. 60817.

WANTED—SALESMEN, CITY AND COUNTRY, TO SELL OIL LEASES.
Our first well got oil at 336 feet. Our second well is being drilled to the deeper sands. Twenty-five wells are being drilled by largest American oil companies around our lands. Let us show you. INTERSTATE OIL DEVELOPMENT COMPANY, 300 Investment Building, Los Angeles, Cal. Phone 60856.

WANTED—2 REAL SPECIALTY SALESMEN WHO are tired of the daily repeated tale, "Here is the greatest selling proposition on earth. Go out and sell it." An opportunity to connect with a proven proposition where prospects are prepared for your call. Apply Tuesday a.m. 447 DOUGLAS BLDG.

WANTED—STOCK SALESMEN FOR ONE OF THE strongest oil companies in California. Some of the most prominent men in L. A. back of this company. Good commission and bonus. See MR. CHASE, 205 Haas Bldg., 9 to 11 a.m., or 2 to 4 p.m.

WANTED—STOCK SALESMEN TO HELP PLACE a large industrial issue. Address A. N. MOUGIN & CO., Stockton, Cal.

WANTED—SALESMEN'S CHOICE. BEST DEAL on market for the public; you can always go back; Tamuico-Texas deeded oil land part door in production, many wells drilling in field; now $22.50 per acre going high soon; you can clean up. BLACK, ROWLAND & CO., 505 Merchants Nat. Bank Bldg.

WANTED—REAL ESTATE SALESMEN, ARIZONA cotton and alfalfa land subdivision. Liberal commissions. Income guaranteed purchasers makes it a good seller. BUNTMAN & HALL, 604 Citizens National Bank Bldg.

WANTED—OIL LEASE SALESMAN WHO CAN sell, for a Texas syndicate, any person with $5 to spare a prospect. Commissions and proposition that will interest you. BART GLICK & CO. [illegible]

WANTED—THREE AGGRESSIVE, NEAT-APPEARING YOUNG MEN ABOUT 25, LOCAL AND TRAVELING PROPOSITION. BIG PAY. 8 to 9 Tuesday. CO-OPERATIVE SOCIETY, 735 H. W. Hellman Bldg.

WANTED—
HIGH-GRADE STOCK SALESMEN.
Industrial proposition; $500 to $1000 per month to live wires. 1224 MARSH-STRONG BLDG., between 9 and 10 a.m.

WANTED—AUTOMOBILE SALESMAN BY DIStributor at beach resort, handling three popular makes of cars. Commissions will net $450 and up monthly. Address A, box 81, TIMES OFFICE.

WANTED—I HAVE THE LIVEST PROPOSITION in the city; any good man can easily make $15 per day. Inquire 816 MERCHANTS NAT. BANK BLDG. 10-12, 4 to 5 only.

WANTED—TWO HIGH-CLASS SALESMEN FOR new country club proposition; leads furnished; profitable; year or longer; reference required. Address H, box 447, TIMES BRANCH OFFICE.

WANTED—BETWEEN YOU AND THE SUN—COMFY AUTO SUNSHADE; save your eyes for $5; exclusive territory; agents' harvest. NATIONAL DISTRIBUTING CO., 300 W. 9th. 65719.

WANTED—EXPERIENCED COUNTRY NEWSpaper solicitor; one who can show good recommendations. William V. Lawlor, Circulation Manager, THE SAN DIEGO SUN, San Diego, Cal.

WANTED—NEAT APPEARING SALESMAN TO call on banks and commercial houses, $8 to $10 per day. 8 to 12 a.m. 460 CITIZENS NATIONAL BANK BLDG.

WANTED—GOOD STOCK SALESMAN, FINANCIAL proposition; a live one, excellent territory. 229 MERCHANTS NATIONAL BANK BLDG.

WANTED—YOUNG MAN ABOUT 20, SOME REtail sales experience, $18 per week to start. Apply 331 S. SPRING ST.

WANTED—ADVERTISING SOLICITOR. CALL Tuesday after 9 a.m. ROOM 402, 336½ South Broadway.

WANTED—OUTSIDE SALESMAN. ATTENTION! Make $100 week; gasoline efficiency; more miles less gas; $1 sample box. 217 FERGUSON BLDG.

WANTED—SOLICITOR FOR RUGS; ONE THAT knows rugs; salary and commission. 2532 W. Pico. Phone 72190.

WANTED—SOLICITOR WITH MACHINE, $10 per day; helper, $5. 323 LISSNER BLDG.

WANTED—SALESMAN WITH CAR. FINE proposition for Hustler. 631 W. 8TH.

WANTED—A LIVE WIRE SPECIALTY SALESman. Call 429 S. MAIN ST.

Trades.

WANTED—TWO BUSHELMEN, $40 FOR 44-HOUR week, free fare every day; government job alterations uniforms. HUMMEL BROS. AGENCY, 118 E. 2nd st.

WANTED—MACHINISTS. APPLY COMMERCIAL ENGINE CO., 2424 Porter st., near 9th and Santa Fe.

WANTED—APPRENTICE BOY 18 YEARS OLD, to learn machinist's trade. COMMERCIAL ENGINE CO., 2424 Porter st., near 9th and Santa Fe.

WANTED—EXPERIENCED BLACKSMITH TO work in modern repair shop. Wages 90c an hour. Address Z, box 108, TIMES OFFICE.

WANTED—PLATEN PRESS FEEDERS, $24 PER week to start. Apply 410 WESLEY ROBERTS BLDG.

WANTED—MAN TO REPAIR AND ADJUST clocks and to work on clock stock. Apply E. W. REYNOLDS CO., 300 Metropolitan Bldg.

WANTED—DRILLER TO OPERATE THE STAR rig. Standard wages paid. 1651 6TH AVE. References required.

WANTED—FIRST-CLASS MEN'S CUTTER FOR Portland, traveling expenses paid. Steady work. Apply NICOLL, The Tailor, 622 S. Spring st.

WANTED—FIRST-CLASS AUTOMOBILE MEchanic, at least six years' experience. H. E. FOCKER, 5616 E. First.

WANTED—A FIRST-CLASS MACHINIST. APPLY to A. C. HIGHAM, care Southern California Music Co., 332 South Broadway.

WANTED—CARPENTER, FIRST-CLASS FINISHER only. Bring tools. 270 E. 28TH, corner Maple ave.

WANTED—MIDDLE-AGED MAN TO RUN EXtractors. AMERICAN LAUNDRY, 11th and Los Angeles.

WANTED—EXPERIENCED GROCERY CLERK. References required. Apply Tuesday, GROSS PRODUCE, 5538 Hollywood Blvd.

WANTED—ACETYLENE WELDER, 75c PER hour. Apply UNION PIPE CO., 7th and San Pedro sts., immediately.

WANTED—EXPERIENCED MAN TO PAINT autos. Apply MONETA PAINTING & AUTO TRIMMING CO., 4302 Moneta ave.

WANTED—1 FIRST-CLASS WRINGER MAN AND flat work washer. Good wages. Apply Tuesday morning. QUALITY LAUNDRY, 1518 Paloma ave.

WANTED—EXPERIENCED PRESSER ON HOFFman press. Call Tuesday a.m. CROWN DYE WORKS, 1100 W. 24th st.

WANTED—EXPERIENCED STOCK IRONER ON shirts. EXCELSIOR LAUNDRY, 424 S. Los Angeles.

WANTED—CARPENTER. WANT A GOOD man that can work from plans. Call on job, 5517 SANTA MONICA BLVD.

WANTED—WIRE WORKERS, HELPERS. 335 N. SAN PEDRO. City Wire and Iron Works.

WANTED—OPERATOR AND FLOOR MAN. DAILY MESSENGER, Porterville, Cal.

WANTED—EXPERIENCED BAKER'S HELPER. 16 WINDWARD AVE., Venice.

WANTED—AUTO GRILLE MECHANIC. SEE MR. LARSEN, Greer Robbins Co., 12th and Flower.

WANTED—AN EXPERIENCED BUSHELMAN. 2801 S. GRAND.

WANTED—MACHINIST. RALPH J. CHANDLER SHIPBUILDING CO., Wilmington, Cal.

WANTED—HELP—Male.

Trades.

WANTED—
ASSISTANT CUTTER ON APRONS AND DRESSES.
APPLY
COOPER, COATE & CASEY DRY GOODS CO.,
742 SANTEE ST.
TUES. JUNE 1, 1920, 8 A.M.

WANTED—

MACHINISTS	$5.60
MECHANICS	$5.00
MECHANICS' HELPER	$4.00
CARPENTERS	$6.00
STEEL WORKERS	$6.00
ELECTRICIANS	$6.40
MUCKERS	$5.00
LABORERS	$4.00

PLASTERERS.
ROOM 800, 642 S. OLIVE.
BUREAU OF LIGHT AND POWER.
MORNINGS 8 TO 9:30.

WANTED—CARPENTER.
One not afraid of work. The highest wages will be paid to the man who has had a wide experience in building and is capable of handling men. I do not want a kid, neither do I want a granny. Call PICO 2309.

WANTED—CARPENTER, WILL EXCHANGE A PIano or player piano for carpenter work. THE PIANO EXCHANGE, 221 S. Spring st.

WANTED—WOOD TURNER, EXPERIENCED; good pay, steady work; good working conditions. Apply HAWTHORNE FURNITURE SHOPS, Employment Dept., 1200 E. Eighth.

WANTED—DRAFTSMAN, STEADY WORK ON AUTO BODY DESIGNING; FIRST-CLASS MAN; GOOD FUTURE; AT ONCE. PORTER BROWN AUTO BODY CO.

WANTED—EXPERIENCED BLACKSMITH'S helper to work in modern repair shop. Wages 60c an hour. Address Z, box 102, TIMES OFFICE.

WANTED—FOR POSITION IN SALT LAKE CITY, experienced fitter on men's clothing, one who can take charge of shop. Apply ROOM 809, 424 S. Broadway. C2239.

WANTED—ORNAMENTAL IRON WORKER. CAN use first-class man for shop and office work. Want references. Address J, box 445, TIMES BRANCH OFFICE.

WANTED—HARNESSMAKER WHO CAN DO AUTO trimming, $50 week; must be first-class trimmer. POTTER HARNESS CO., Marysville, Cal., 500 3rd st.

WANTED—AUTO ELECTRICIAN, A NO. 1 MAN, no other need apply, with at least 5 years' experience. Call BOB BROWN BATTERY SERVICE, 4107 Moneta Ave.

WANTED—3 PAINTERS, FOR WORK AT GRAND Canyon, Ariz., free transportation, board $1.50 per day, furnish own blankets. Apply G. C. HEWITT, 810 Baker-Detwiler Bldg., or 29414.

WANTED—MOTION PICTURE OPERATOR, ACADEMY THEATER, Normandie and 48th st.

WANTED—TWO FIRST-CLASS CARPENTERS AT 1236 THIRD AVE. Take Pico Heights car.

WANTED—ONE OR TWO CARPENTERS TO FINish house, $5.50 per day. PHONE 590618.

WANTED—YOUNG MAN TO LEARN THE PHOTO supply business. Apply 510 S. BROADWAY.

WANTED—FIRST-CLASS TAILOR, STEADY JOB. Apply 267½ S. SPRING.

WANTED—3 MACHINISTS. APPLY 305 E. 3RD.

Chauffeurs, Teamsters, Etc.

WANTED—JAPANESE CHAUFFEUR, NONE BUT experienced need apply. Telephone FAIR OAKS 2101. E. B. Shields.

WANTED—BOY, NOT IN SCHOOL, ON RETAIL milk route. 752 E. 33RD ST.

WANTED—AN EXPERIENCED TRANSFER MAN. Call early. Res. phone, VERMONT 4527.

WANTED—EXPERIENCED FORD DELIVERY man, references. 500 S. HILL.

Hotel, Restaurant, Club.

WANTED—SECOND COOK, VEGETABLE MAN, kitchen helper, dishwasher, potwasher and flunkey for camp boarding house just above Santa Barbara; good climate, clean pleasant working conditions; fare advanced. Apply this morning at 8:30 PUBLIC EMPLOYMENT BUREAU, 206 Court street.

WANTED—FIRST-CLASS CHEF FOR AMERICAN plan beach hotel, open all year; steady position for reliable single man with good experience. Apply after 9 a.m. at 617 SOUTH SPRING ST.

WANTED—BELLBOY WITH ELEVATOR LICENSE. Apply NATICK HOUSE, 1st and Main sts.

WANTED—SILVER MAN. APPLY CHEF, HOTEL DARBY, 234 W. Adams.

WANTED—KITCHEN RELIEF MAN. APPLY CHEF, HOTEL DARBY, 234 W. Adams.

WANTED—CHEF, MUST BE FIRST-CLASS DINner cook. DAVIS DAIRY LUNCH, 556 S. Main.

WANTED—EXPERIENCED DISHWASHER, $20 per week. 2018 S. MAIN.

Professions and Vocations.

WANTED—PIANIST, MALE OR FEMALE. ACADEMY THEATER, Normandie and 48th st.

WANTED—SURGICAL ORDERLY AT METHODIST HOSPITAL, 2826 S. Hope st.

Farm and Garden.

WANTED—MAN AND WIFE FOR LARGE COMmercial poultry ranch, man must be thorough poultry expert, fully understand most modern methods of handling poultry in all branches, including marketing. Capable of assisting in other general farming, irrigation and care of stock; wife must be thorough, neat, clean housekeeper, care for milk and butter, help with family garden and chickens; understand canning of fruits and vegetables in season, for family use only and board extra help during rush season. Ranch 7 miles from Hollywood, near Universal City. Everything new and modern. Your bungalow included. Apply by mail only, giving age, experience, references, salary expected, family size, etc. No has-beens, would-be or drones considered. Splendid place for efficient live wire only. Address owner, 1968 N. VAN NESS AVE., Los Angeles.

WANTED—MAN AND WIFE FOR GENERAL ranch work, man must be thoroughly expert in irrigation, fully understand modern methods of handling alfalfa in all its various branches, including marketing; also other general farming and care of stock. Wife must be thoroughly neat, clean housekeeper, care for milk and butter. Help with family garden and chickens; understand canning of fruit and vegetables in season for family use only and board extra hands during rush season. Ranch 7 miles from Hollywood, near Universal City. Everything new and modern. Your bungalow included. Apply by mail only, giving age, experience, references, salary expected, family size, etc. No has-beens, would-be, or drones considered. Splendid place for efficient live wire only. Address owner, 1968 N. VAN NESS AVE., Los Angeles.

WANTED—MAN FOR ORCHARD WORK ON mountain apple orchard. Call Tuesday forenoon at RIVERS BROS. CO., Hotel Terminal.

WANTED—MAN AND WIFE, EXPERIENCED, TO take charge of ranch in Bouquet Canyon. Call 700 LANKERSHIM BLDG., after 9 on Wednesday.

WANTED—HELP—Female.

Miscellaneous.

WANTED—STENO., GOOD OUT OF TOWN POSItion, $75, room, board and laundry. Steno., Imperial Valley, $125. Typist, Imperial Valley, $100. Private secy.-steno., legal exp. preferred, $120, excellent future. Steno.-secy., large corp., very good opening. Hotel steno., beach, $100 and extras. Steno., about 20 miles out, $125. Gen. office asst. or secy., manage office, sales corresp., follow-up, etc., $110 and commissions. Asst. bookkeeper, $110. Dictaphone opr., $90-$100. BETTER REGISTER. F. S. BEAVIS, Agency for "EVERYTHING HUMAN FOR THE OFFICE," Investment Bldg.

WANTED—WOMAN OF UNQUESTIONED CULture and refinement, pleasing personality, 25 to 40 years old, with high school or college education, for high-class traveling position, paying salary and railroad fare from start. Preference given one who, on account of financial reverses, finds it necessary to become self-supporting. No experience necessary, as we give you careful training. Special proposition to teachers for summer work. Call after 10 a.m., F. E. COMPTON & CO., 510 American Bank Bldg., 2nd and Spring streets.

WANTED—EXPERIENCED OR INEXPERIENCED women to cut bathing suits. Apply Factory No. 2, MYERS MFG. CO., 228 S. Los Angeles.

WANTED—STENOGRAPHERS.
Ambitious young women to prepare for good STENOGRAPHIC AND SECRETARIAL POSITIONS by our INTENSE INSTRUCTION METHODS. Good positions assured our graduates. Day and evening classes. (See Inst. ad.) COMMERCIAL EXPERTS' TRAINING INSTITUTE, Grosse Bldg., 6th and Spring sts.

WANTED—COOK AND HELPER, 20 MEN, ranch, $100; hur'y. Pastry cook, $100. Second cook, $90. Practical nurse, $18 week. Others. SWEDISH & AMERICAN EMPL. AGENCY, 101½ South Broadway.

WANTED—INTELLIGENT YOUNG WOMAN FOR light work in upholstery shop. Permanent position. Apply Tuesday morning. L. W. STOCKWELL CO., 4th and Alameda.

WANTED—MILLINERS RECEIVE BEST OF wages. We secure you a position when qualified in our school. CAMILLUS, suc. to Edith May, 608 Brack Shops. 14858. (See inst. adv.)

WANTED—DO YOU WANT TO ADVANCE IN pictures? Have a screen test made at MABITAN'S STUDIO, 717 W. Seventh. (See Instruction adv.)

WANTED—EITHER REFINED YOUNG LADY TO care for 3-year-old baby girl, daily, or refined family take full charge. Mother employed. Address X, box 149, TIMES OFFICE.

WANTED—LADIES AND GIRLS MAKE $10-$15 weekly at home. Call Tuesday and Wednesday, 228 W. 2ND, Room 211, cor. Broadway.

WANTED—WE HAVE ALL KINDS OF POSITIONS open. Come and register with us. Pico 1649. L. A. EMP. AGENCY, 120 W. 2nd st.

WANTED—COLLAR GIRLS; ALSO INEXPERIenced girls to learn. EXCELSIOR LAUNDRY, 424 S. Los Angeles st.

WANTED—OFFICE ASSISTANT, EXCHANGE FOR free scholarship, stenography, book-keeping. 356 WILCOX BLDG.

WANTED—LEARN HAIRDRESSING, MARCEL waving, hair mfg. LEADER COLLEGE, Est. 19 years. 224 Mercantile Place. (See Inst. adv.)

WANTED—LADY ASSIST EVENINGS, EXCHANGE for scholarship stenography, book-keeping. 356 WILCOX BLDG.

WANTED—ACTIVE WOMAN TO DO SANDPAPERing, etc., in furniture repair shop. 21952.

WANTED—WOMAN FOR LINEN ROOM. CALL 41168.

WANTED—TEACHERS, CAL., ARIZ., NEV. PAC. TEACHERS' AGCY., 521 Mason Bldg.

WANTED—HELP—Female.

Miscellaneous.

WANTED—
Experienced Telephone OPERATORS.
EARN VACATION MONEY.
A Few Temporary Positions Now Open.
ALSO REGULAR POSITIONS.
Regular Positions Also Open to Beginners.
PAID WHILE LEARNING.
Good Wages. RAPID ADVANCEMENT.
Apply Now.
1320 S. HOPE ST.
716 S. OLIVE ST.
622 S. HILL ST.
SOUTHERN CALIFORNIA TELEPHONE COMPANY.

WANTED—
YOUNG WOMEN.
A good salary is paid in the Operators' School from the start, with regular and frequent increases and excellent opportunities for promotion to higher salaried positions. Previous experience is not required.
Our employment supervisor will gladly explain the many other advantages of telephone operating as a vocation for young women.
Apply
1320 S. HOPE ST.
Take Pico car to Hope. Walk one-half block south.
SOUTHERN CALIFORNIA TELEPHONE COMPANY.

WANTED—FILE CLERKS.
Splendid openings for good FILE CLERKS. More calls than we can fill. Our EXPERT COURSE IN FILING AND CARD INDEXING quickly fits you for such positions. New class starting Tuesday. (See Inst. ad.) COMMERCIAL EXPERTS' TRAINING INSTITUTE, Grosse Bldg., 6th and Spring sts.

WANTED—
Single woman under 45, Protestant, competent cook for general housework. No washing or ironing. Man to do all heavy work. Comforts of a beautiful and permanent home for the right party. Small family. Liberal wages. Apply at 1712 MORGAN PLACE, Hollywood. References.

WANTED—COOK AND SECOND MAID, $70, $60, going Monterey; cook, downstairs, $75; upstairs, Pasadena, $55; city, $65; nursery governess, $60; French preferred; child's nurse, $60; practical nurse, tubercular, $15 week; general maid, 2 adults, $75. BONDED SERVICE, 406 Chamber Commerce.

WANTED—MIDDLE-AGED WOMAN TO WASH dishes, prepare vegetables, $1 per day, room and board. No Sunday work. [illegible] 107 N. Market st., Inglewood. Take Hawthorne car on Broadway, get off at Queen st. Phone 120-J-1.

WANTED—YOUNG LADY FOR SWITCHBOARD and clerical work in office, chance for advancement. Apply between 9 and 10 a.m. 502 MARSH-STRONG BLDG.

WANTED—LADY TO DO IRONING IN HAND laundry. 1345 BIRCH. Main 4497.

Store and Office.

WANTED—BY MISS LONG.
STENOGRAPHERS, $85, $90, $95, $100.
STENOGRAPHERS, beginners, $60, $65, $70, $75.
STENOG.-SECY., salaries open.
TEMPORARY STENOG. work, prevailing rates.
BOOK-KEEPER, STENO., $90, $100.
BOOK-KEEPER, TYPIST, sal. open.
BOOK-KEEPERS, full charge, $100, $110, $120, $130.
BURROUGHS book-keepers, $85, $90, $100, $110, $125.
TYPIST, fast, accurate, $75, $85.
GIRLS for candy sales, bank messengers, wrapping, grocery sales, clerical, switchboard.
DEPT. STORE—Blouse sales, cloaks and suits, buyer petticoats, muslin underwear, etc.; waist buyer, cashier, $18; policy writers, $75; multigraph ops., open; addressograph ops., $85, $90; billers, Underwood, $85; cashiers, $65, $75.
COMPTOMETER operators, $60, $65, $75.
EMPLOYMENT asst. manager, $100, $125.
REFERENCE ASSN., INC., Agency, 400 Central.

WANTED—STENO., FILE, EXCH. ... [illegible]
STENO., downtown office ... [illegible]
ASST. BK.-KP., TYPIST, good penman ... [illegible]
STENO., doctor's office ... [illegible]
COMPTOMETER OPR., R.R. Co. ... [illegible]
STENO., light, meet public ... [illegible]
CLERK, familiar with comptometer ... $75
SOUTHWEST AUDIT & SERVICE BUREAU, (Agcy.) 435-439 Cit. Nat. Bk. Bldg., 5th and Spring.

WANTED—EXPERT STENOGRAPHER AND GENeral office assistant, preferably with knowledge of bookkeeping, by large manufacturing corporation. Starting salary $100. Excellent opportunity for experienced, capable, ambitious person desiring permanent position. Others need not apply. Address E, box 502, TIMES BRANCH OFFICE.

WANTED—FIVE GIRLS TO ASSIST IN MY OFfice in exchange for Complete Secretarial Course. Experience not necessary. F. D. MACKAY, Mgr., Mackay Business College, Ninth and Main.

WANTED—STENO., $85. BKPR.-STENO., $125. Office girl, inexp. ... $58.50-$60. MANY OTHER positions. BETTER REGISTER. PACIFIC COML. SERVICE, 950 Title Ins. Bldg., 5th and Spring. (Agency.) Broadway 439.

WANTED—GENTLEMAN WITH PLEASANT OFfice wishes young lady for half day office work. Prefer one attending business college. Apply ROOM 700, I. W. Hellman Bldg.

WANTED—COMPETENT LADY ORDER CLERK, must be accustomed to telephone work, also familiar with city. Call CRESCENT CREAMERY CO. 10884.

WANTED—YOUNG LADY FOR OFFICE WORK IN close-in industrial plant, pleasant surroundings, chance for advancement. Apply between 9 and 10 a.m. 502 MARSH-STRONG BLDG.

WANTED—EXPERIENCED CANDY SALESLADY, steady work. Salary and commission. Apply the METROPOLITAN, 449 S. Broadway.

WANTED—EXPERIENCED SALESLADY FOR GENeral dry goods store, references. 5327 CENTRAL AVE.

WANTED—LADY FOR LIGHT OFFICE WORK and answer phone. 1105 VAN NUYS BLDG.

WANTED—SINGLE WOMAN TO ASSIST IN HOtel office work. 735 S. OLIVE.

WANTED—EXPERIENCED DELICATESSEN girl for grocery. 337 W. 5TH ST.

Saleswomen and Solicitors.

WANTED—SALESGIRLS FOR MEN'S FURNISHings. Apply Tuesday morning, 309 S. SPRING.

Trades.

WANTED—EXPERIENCED WHITE OR COLORED women to iron lady clothes. Steady work, good commission. Apply DIAMOND LAUNDRY, 8th and Towne avenue.

WANTED—GIRLS AND WOMEN TO WORK various departments in finishing room, experience unnecessary. Good salary to start. Rapid promotion. Apply DIAMOND LAUNDRY, 8th and Towne avenue.

WANTED—3 COLLAR GIRLS, UNIVERSAL PRESS operators, sleever, neck band ironer, shirt folder, mangle girls and colored ironers; also girl capable of taking charge of rough dry department. Good wages. Apply Tuesday morning. QUALITY LAUNDRY, 1518 Paloma.

WANTED—EXPERIENCED HAND-IRONER. WE pay 30 per cent. RIVERVIEW LAUNDRY, 451 N. AVE. 20.

WANTED—EXPERIENCED MARKERS AND sorters, also neckband and cuff operators. Closed Monday. CROWN LAUNDRY, 1624 Paloma.

WANTED—YOUNG LADY TO ASSIST IN KODAK department. Apply MR. NICHOLS, 510 South Broadway.

WANTED—BUTCHER'S HELPER. APPLY BOOS BROS., 221 W. 5th st.

WANTED—FLAT WORK IRONER. APPLY EMPIRE LAUNDRY, [illegible]

WANTED—EXPERIENCED WAIST AND SKIRT finishers. FREEMAN, 732 W. 7th.

Household and Domestic.

WANTED—FIRST-CLASS SECOND GIRL. Apply at 1000 ARAPAHOE. Phone 53965.

WANTED—HELP—Female.

Household and Domestic.

WANTED—A REFINED WOMAN WHO [illegible] cook and do housework for small family, have good home and some salary. [illegible] Address X, box 119, TIMES OFFICE.

WANTED—COMPETENT GIRL, GENERAL HOUSEwork, 3 in family. Pleasant room and bath. No dinner Thursday. No laundry. [illegible] KINGSLEY DRIVE.

WANTED—AN EXPERIENCED YOUNG WOMAN for cooking and downstairs work in Hollywood. Excellent wages. Apply 1160 W. [illegible] University car.

WANTED—MIDDLE-AGED WOMAN FOR GENeral housework in small bungalow for 2 adults. Must be competent and willing. Good wages, room and board. Phone mornings, VERMONT [illegible]

WANTED—EXPERIENCED MAID TO DO COOKing and general housework, [illegible] for family three. References required. [illegible] dollars month. PHONE mornings [illegible]

WANTED—A GOOD PLAIN COOK. PHONE WILSHIRE 4372.

WANTED—BY A SMALL FAMILY LIVING in apartment house, a middle-aged woman for housework and plain cooking. Good wages, car fare. Phone WIL. 4080.

WANTED—WOMAN'S HELP IN BUNGALOW, [illegible] Sundays. One who likes children. [illegible] wages. 2040 W. 23RD ST.

WANTED—NEAT, EFFICIENT GIRL, [illegible] plain cook. No laundry. Small family. [illegible] Wages $60. 597300.

WANTED—GIRL FOR GENERAL HOUSEWORK. Family of 3 adults. Nurse kept. [illegible] persons need apply. Wages $70. 76407.

WANTED—WOMAN TO CARE FOR 2 CHILDREN; [illegible] able to sew. Phone 74310 or address [illegible] W. JEFFERSON.

WANTED—GIRL FOR LIGHT HOUSEWORK. Pleasant home conditions, no laundry, [illegible] wages. B. FINK, 5446 ROMAINE ST.

WANTED—COOK, $75, ROOM AND BOARD. CALIFORNIA MILITARY ACADEMY, W. 10TH ST.

WANTED—CAPABLE GIRL FOR GENERAL housework, small family; no laundry. [illegible] wages. Call 51898.

WANTED—WHITE GIRL FOR GENERAL housework, small family. [illegible] References required. 54560.

WANTED—GIRL FOR GENERAL HOUSEWORK, Long Beach; small family; ½ block from ocean. Address BOX 8, Long Beach.

WANTED—OLD LADY TO DO LIGHT WORK; will give her good home and wages. [illegible] N. ST. LOUIS. 41582.

WANTED—YOUNG GIRL TO TAKE CARE OF child; go home nights. Apt. 405, ALVARADO APTS. Wilshire 5010.

WANTED—GIRL FOR HOUSEWORK IN SMALL FAMILY, GOOD HOME, EASY WORK. Call MR. CRAWFORD, 16997.

WANTED—RELIABLE WHITE WOMAN TO DO housekeeping and cooking for couple in country. Live on place. Apply 4919 S. HOOVER ST.

WANTED—YOUNG GIRL OR WOMAN TO ASsist with housework. No laundry. [illegible] lower flat. Call mornings. 52185.

WANTED—CAPABLE YOUNG WOMAN, [illegible] housework, 2 hours every morning, [illegible] Exchange for vocal instruction. SOUTH [illegible] Monday.

WANTED—YOUNG WHITE WOMAN FOR GENeral housework, good cook, 2 adults, [illegible] References. No washing. [illegible]

WANTED—A CHAMBERMAID, WHITE; ONE LIVing in Hollywood preferred. Apply at [illegible] HARVARD BLVD., Hollywood 2690.

WANTED—GIRL FOR GENERAL HOUSEWORK, come 9 o'clock; no Sunday work; $50. [illegible] WILTON PLACE.

WANTED—GOOD PLAIN COOK, $75 PER MONTH, 1601 FAIR OAKS, South Pasadena. Also [illegible] woman for second work.

WANTED—GOOD COOK AND DOWNSTAIRS work. No laundry. No Sundays. Good wages. [illegible]

WANTED—EXPERIENCED SECOND GIRL FOR private family. References required. [illegible]

WANTED—MOTHER'S HELPER FOR YOUNG baby and light duties; good home. [illegible]

WANTED—WILL GIVE ROOM AND BOARD FOR services. Phone WIL. 5103.

WANTED—MIDDLE-AGED COOK FOR RANCH. Write MURDO McIVER, Doheny, Cal. [illegible]

WANTED—RELIABLE HOUSEKEEPER, $15 PER week. 2651 VAN BUREN PLACE.

WANTED—COOK FOR SMALL HOSPITAL, OUT of town. Also housemaid. [illegible]

WANTED—WOMAN FOR HOUSEWORK, [illegible] laundry, no cooking, small family. [illegible]

WANTED—COOK AND SECOND MAID. CALL MAIN 304 or 14941 between 9 and 12 Monday.

WANTED—2 WAITRESSES. APPLY TO HOUSEkeeper, GOOD SAMARITAN HOSPITAL.

WANTED—WHITE GIRL FOR GENERAL HOUSEwork. Wages $50 to $60. PHONE 73078.

WANTED—GIRL FOR LIGHT HOUSEWORK. [illegible] N. NEW HAMPSHIRE ST.

Hotel, Restaurant and Club.

WANTED—WOMAN COOK, GERMAN, [illegible] or Swede, who can run a small workingman's restaurant at the beach. No Sunday work. Address C, box 204, TIMES OFFICE.

WANTED—FRUIT PANTRY GIRL, ALSO SALAD pantry girl. Apply steward, ALEXANDRIA HOTEL.

WANTED—EXPERIENCED WAITRESS, $16 [illegible] week. Apply REED'S CAFE AND CONFECTIONERY, corner Fair Oaks and Colorado, Pasadena.

WANTED—WHITE HOUSEMAID. APPLY CHEVY-ROOM, Res Arms Apts., 845 Orange. [illegible]

WANTED—LADIES FOR WASHING SILVER AND dishes. Apply JAHNKE'S TAVERN, [illegible]

WANTED—WOMAN OR GIRL HELP TO WAIT on table, 10 to 1 p.m., good wages, no Sunday. 475 W. 10TH.

WANTED—GIRL, ALL AROUND HELP IN [illegible] cafeteria, straight shift. No Sunday. [illegible] S. BROADWAY.

WANTED—EXPERIENCED WAITRESS FOR COUNter work, $18 per week, 6 days. [illegible] MAIN ST.

WANTED—WAITRESS AT STUDIO CAFE, [illegible] N. Western ave. $15 a week. No Sunday. Phone HOLLY 2819.

WANTED—YOUNG WOMAN, HOTEL WORK, wages, room, board. 251 NORTH BROADWAY.

WANTED—2 CAPABLE PARLOR WAITRESSES. [illegible]

WANTED—FLOOR GIRLS AND SERVING GIRLS. Apply BOOS BROS., 528 S. Broadway.

WANTED—WAITRESS, MORNING SPLIT shift, $15 week, no Sundays. [illegible] THIRD.

WANTED—COLORED MAID, THOROUGHLY EXperienced. HOTEL HUNTINGTON, [illegible]

WANTED—TWO DISHWASHERS. TOP WAGES. PARIS LUNCH ROOM, 2025 W. 7th.

WANTED—EXPERIENCED WHITE CHAMBERmaid, $15 a week. 725 S. OLIVE.

WANTED—WAITRESS. APPLY 624 S. GRAND.

WANTED—WAITRESS. APPLY 517 S. HILL.

Professions and Vocations.

WANTED—GRADUATE OR UNDER-GRADUATE nurse for general day duty in small hospital. Apply in person to HEAD NURSE, [illegible]

WANTED—GRADUATE NURSE FOR GENERAL duty. Apply at ANGELUS HOSPITAL, [illegible]

WANTED—GRADUATE NURSE, SURGICAL experience, out-of-town hospital. BOYLE [illegible]

WANTED—HELP—Male & Female.

Miscellaneous.

WANTED—MAN AND WIFE, CHAUFFEUR AND cook, private family of two elderly people; must have first-class references; salary, $150. R. & B. HUMMEL BROS. AGENCY, 118 E. Second st.

WANTED—CLOTHING MEN, FURNISHING GOODS men, hat men. Apply Tuesday a.m., [illegible] SPRING ST.

WANTED—MAN AND WIFE AS COOK AND dishwasher for small first-class family hotel. Must be good all-around cook. PHONE [illegible]

Investment Required.

WANTED—WANT MAN WITH $50 TO [illegible] Cretor popcorn wagon, make $5-$10 a day, good location, investigate. [illegible]

Instruction Course.

WANTED—RAGTIME PIANO PLAYING TAUGHT in 20 lessons; saxophone. Write for booklets. CHRISTENSEN SCHOOL OF POPULAR MUSIC, 730 S. Grand. 65793.

WANTED—PRIVATE PUPILS, HIGH SCHOOL OR grammar grades, in English, mathematics. WIL. 414.

WANTED—DO YOU WANT TO ADVANCE IN pictures? Have a screen test made at Mabitan's Studio, 717 W. 7TH.

WANTED—LEARN PICTURE ACTING AT HOLLYWOOD STUDIO, 5624 Virginia ave. Phone 59102. Full course $20. South Hollywood car.

WANTED—MEN TO LEARN AUTO AND TRACTOR business. AUTOMOBILE ENGINEERING CO., 742 S. Olive.

WANTED—MEN AND WOMEN TO PREPARE FOR gov't. positions. MR. HOFF, 820 Story Bldg.

WANTED—PRACTICAL AUTO AND TRACTOR courses. N. A. S., 809 S. Figueroa. Catalog [illegible]

WANTED—LEARN MORE, EARN MORE. INTERNATIONAL COR. SCHOOLS, 230 Haas Bldg.

WANTED—LEARN BEAUTY CULTURE. LEADER COLLEGE, estab. 19 years. 224 Mercantile Pl.

WANTED—LEARN ACTUAL AUTO REPAIRING. Y.M.C.A. AUTO SCHOOL, 10822. See Ins. Course.

THE BARBER BUSINESS TAUGHT RIGHT. MOLER BARBER COLLEGE, 420 E. 5th st.

WANTED—MEN TO PREPARE FOR ACCOUNTING positions. W. W. BABCOCK, 524 Title Ins. Bldg.

WANTED—COMMERCIAL EXPERTS' TRAINING INSTITUTE, Grosse Bldg., Sixth and Spring sts.

WANTED—BIG DEMAND FOR MILLINERY MAKers. Camillus, suc. to Edith May, Brack Shops.

WANTED—LEARN AUTO TIRE VULCANIZING. Free plan. WOOD, 1078 W. 7th st., Los Angeles.

EMPLOYMENT AGENCIES.

WANTED—KATHERINE BARR EMP. AGENCY. BEST HELP OF ALL KINDS, COLORED A SPECIALTY. 102 S. Spring. 66126.

WANTED—ALEXANDER'S EMPLOYMENT AGENCY. Pico 2890. 427 CENTRAL AVE.

WANTED—SITUATIONS—Male.

Miscellaneous.

WANTED—POSITION BY ELDERLY RETIRED traveling salesman desires light occupation, local concern, congenial employment desired more than salary. Address A, box 190, TIMES OFFICE.

WANTED—RELIABLE TRAFFIC MANAGER DEsires position with A No. 1 concern. Can furnish best of reference. Address JOE HEIDENFELDER, 4008 N. Edgewood ave., Winton Place, Cincinnati, Ohio.

WANTED—EVENING OR NIGHT WORK BY MAN of 25. Experience as office clerk, bus boy and janitor. State wages, hours. 6 days only. Address H, box 550, TIMES BRANCH OFFICE.

WANTED—VERY COMPETENT COLORED MAN desires few hours' work nights as janitor, garage mechanic's helper or anything that pays well. VERMONT 3564.

WANTED—BATTERY MAN AND ELECTRIC CAR mechanic wants steady work. 3745½ WALL.

Store and Office.

WANTED—CAPABLE CREDIT AND OFFICE MAN is seeking new connection, formerly with [illegible] Grocery Co., this city. ARTHUR J. JAMES, [illegible]

WANTED—BOOK-KEEPER, EXPERIENCED, CAPable, desires position. Will leave city. References. Address C, box 282, TIMES OFFICE.

WANTED—SITUATIONS—Male.

Store and Office.

WANTED—PERMANENT POSITION BY GENTLEMAN thoroughly experienced in wholesale [illegible] business. Best of guest references. Prefer deal direct with progressive firm. Address C, box 253, TIMES OFFICE.

WANTED—A-1 ABLE MAN WITH STRONG PERSONALITY desires to connect with live established real estate firm. Address C, box 258, TIMES OFFICE.

WANTED—COMPETENT ACCOUNTANT WILL open or close your books, keep or audit your books. Terms reasonable. MR. ROWE. Room [illegible] Broadway. Phone [illegible].

Salesmen and Solicitors.

WANTED—BY LUMBERMAN, EXPERIENCED salesman, estimator, yard manager. Wants [illegible] California. Address C, box [illegible] TIMES OFFICE.

Trades.

WANTED—PERMANENT POSITION, GAS TRACTOR and auto mechanic; willing to use own car. Address U, box 279, TIMES OFFICE.

Chauffeurs, Teamsters, Etc.

WANTED—EX-IMPERIAL OFFICER, JUST RETURNED, seeks position as chauffeur with good family, country preferred, thorough knowledge of [illegible]. Address W, box 209, TIMES OFFICE.

WANTED—JAPANESE, FIRST-CLASS CHAUFFEUR wishes position in private family; expert, good driver, good mechanic. Best reference. [illegible]

WANTED—GOOD JAPANESE CHAUFFEUR. POSITION in private family. Careful driver. Good reference. [illegible]

WANTED—YOUNG MAN, FIRST-CLASS MECHANIC and driver, wishes position. Knows roads. Best references. STANLEY BENSON, Boyle [illegible].

WANTED—BY EXPERT CHAUFFEUR AND MECHANIC. Excellent local references. PHONE [illegible].

WANTED—CHAUFFEUR EMPLOYED DAY TIME wants extra driving evenings. PHONE [illegible] between 6 and 7 p.m.

Hotel, Restaurant and Club.

WANTED—FIRST-CLASS ALL-AROUND COLORED chef and second wishes position in or out of [illegible].

WANTED—BUS BOY. APPLY JARNEY'S TAVERN, 636 S. Spring st.

Professions and Vocations.

WANTED—COLLEGE PROFESSOR, AGRICULTURE, desires permanent position in commercial, technical or journalistic capacity. Address [illegible] TIMES OFFICE.

WANTED—JOURNALIST, AGRICULTURIST, PERMANENT position wanted by college professor. Address X, box 164, TIMES OFFICE.

Farm and Garden.

WANTED—POSITION, JAPANESE LANDSCAPE gardener wishes good private position, many years' experience, thoroughly competent any line [illegible] station. Reasonable wages expected. Best [illegible] NOBU, Hobart Nursery, [illegible].

WANTED—EMPLOYMENT BY MAN EXPERIENCED in nursery propagating, green house, fertilizers and general gardening. Address [illegible] AVE., Alhambra.

WANTED—BY EXPERIENCED FLOWER AND vegetable gardener, work mornings. Bugs and [illegible] week. Address C, box 259, TIMES OFFICE.

WANTED—MARRIED MAN, EXPERIENCED ON Fordson and Cleveland tractors, wishes position [illegible]. Address C, box 248, TIMES OFFICE.

WANTED—ROSES; IF YOU ARE NOT GETTING good blooms now you should. I give special attention to their culture. WEST [illegible] after 12 o'clock.

WANTED—EXPERIENCED GARDENER DESIRES position, room and board included in wages. [illegible] FIFTH ST. Tel. [illegible].

WANTED—GENERAL GARDENING AND LANDSCAPE work. GARVANZA [illegible].

House Servants, Caretakers, Etc.

WANTED—MIDDLE-AGED MAN, SINGLE, DESIRES position as cook on ranch, satisfaction guaranteed. J. R. BOSSFIELD, 529½ S. Main [illegible] Santa Ana.

WANTED—A JAPANESE WANTS POSITION AS a cook in family. Address A, box 108, TIMES OFFICE.

Carpentering, Painting, Paperhanging.

CARPENTERING, ETC. BROADWAY [illegible]

WANTED—CARPENTER WORK BY CONTRACT, [illegible] or cost of labor and material, plus 5 per cent. Phone [illegible]. F. O. JOHNSON, Hotel [illegible].

WANTED—BUILDING, REPAIRING, BEST, QUICK services. Carpenters when you need them. [illegible]

WANTED—CONTRACT PAINTING, PAPER HANGING, tinting. Pico 1054. A. L. PEARSON, [illegible] Broadway.

WANTED—PAINTING, TINTING. LOWEST prices consistent with good work. HALL & [illegible].

WANTED—CARPENTERING, ALTERATIONS, ADDITIONS, also garage. Cement estimates. [illegible]

WANTED—CARPENTER WORK. CALL [illegible]. Special attention given to repair work.

WANTED—PAINTING, PAPERING AND TINTING; work guaranteed. SOUTH [illegible].

WANTED—TINTING IS MY SPECIALTY. I ALSO do whitewashing. Call [illegible].

WANTED—PAINTING, PAPERHANGING, TINTING and roof painting. VERMONT [illegible].

WANTED—PAPERHANGING, TINTING AND painting by colored painter. SOUTH [illegible].

Day Work.

WANTED—POSITION TO CLEAN APTS., HOTELS or bungalows. Call BDWY. [illegible] between 7 and [illegible] p.m. Colored. Ideal cleaner.

WANTED—HONEST COLORED HOUSEMAN WILL do day work, housecleaning; good, willing worker. [illegible]

WANTED—BY LABORER, YARD CLEANING, DIGGING, etc. Has good tools. 8 hours, $4.50. Phone BROADWAY [illegible] at 6 p.m.

WANTED—FROM GARRET TO CELLAR IN ONE day, windows cleaned [illegible]; rugs, [illegible]. ACME CLEANERS, Pico [illegible].

WANTED—TRIMMING TREES AND WORK OF all kinds. Call [illegible].

WANTED—SITUATIONS—Female.

Miscellaneous.

WANTED—A YOUNG WOMAN OF INTELLIGENCE and refinement would like position as companion to a single woman or couple. References exchanged. Address A, box 197, TIMES OFFICE.

WANTED—LADY, NEAT, WILLING AND CAPABLE, desires position where ample salary will be paid for earnest and conscientious services. Phone MAIN [illegible], Apt. 12.

WANTED—MIDDLE-AGED WOMAN OF EDUCATION and refinement seeks position on ranch or farm; thorough understanding of [illegible]. Address A, box 152, TIMES OFFICE.

WANTED—FULL MANAGEMENT OF APARTMENT house or private home. Reference. Phone after Sunday, [illegible].

WANTED—LADY DESIRES HOME WORK OF ANY kind. Call or write, HUSTON, 243 W. 57th st.

Store and Office.

WANTED—YOUNG LADY FAIRLY EXPERIENCED as stenographer and office assistant, several years' experience in city, desires position. Can furnish good references. [illegible]

WANTED—EXPERT STENOGRAPHER WANTS temporary position. Address J, box 548, TIMES BRANCH OFFICE.

WANTED—EXPERIENCED SECRETARY, STENOGRAPHER and correspondent desires position. Will consider temporary work. Address S, box [illegible] TIMES OFFICE.

WANTED—POSITION BY YOUNG LADY ATTENDING business college, half day; office work; small compensation. Phone BROADWAY [illegible].

WANTED—EXPERIENCED STENOGRAPHER DESIRES light office position. PHONE [illegible], Apt. 3.

Nurses.

WANTED—PRACTICAL NURSE WOULD LIKE case. Phone MAIN [illegible].

Housekeepers, Domestics, Cooks.

WANTED—EXPERIENCED COLORED GIRL wishes position general housework and cooking. No washing, no Sunday work, go home nights. MAIN [illegible], Room [illegible].

WANTED—SITUATION, DANISH WOMAN AS cook; will take care gentleman's home or where people go to work. First-class cook. WEST [illegible].

WANTED—MIDDLE-AGED LADY WOULD LIKE to do housework in some nice homelike family of [illegible] adults. [illegible] Phone COLO. [illegible] after [illegible].

WANTED—POSITION BY YOUNG COLORED GIRL as private maid for moving picture actress. Good position more important than wages. P.O. [illegible]

WANTED—COLORED GIRL, GENERAL HOUSEWORK, mornings, 8 till 12:30; $9 a week and car fare; also a good cook. WILSHIRE [illegible].

WANTED—BY FIRST-CLASS CANADIAN COOK, where second girl is kept; city or suburbs. [illegible] WEST [illegible].

WANTED—LIGHT HOUSEWORK OR NURSING. [illegible] preferred. [illegible] TOWNE. Phone MAIN [illegible].

WANTED—GENERAL HOUSEWORK AND PLAIN cooking by colored girl; will go out of city. [illegible]

WANTED—BY GIRL, HALF DAY CHAMBERMAID work by the week. [illegible]

Dressmakers and Seamstresses.

WANTED—EXPERIENCED EASTERN DRESSMAKER wants sewing to do at home. Call [illegible] E. [illegible]. Phone South [illegible].

WANTED—EXPERIENCED SEAMSTRESS WISHES work by the day, embroidery, beading and [illegible]; evening gowns a specialty. [illegible]

WANTED—COMPETENT COLORED WOMAN wants half days work at plain sewing. [illegible]

Day Work and Laundresses.

WANTED—WASHING BY THE PIECE TO TAKE home. Will call for it. All work guaranteed. [illegible]

WANTED—EXPERIENCED LAUNDRESS WISHES day work, 40c and car fare. Call room 48, [illegible] CENTRAL AVE.

WANTED—BY COMPETENT WHITE LAUNDRESS and housecleaner. Phone [illegible], MAIN [illegible].

WANTED—GOOD WHITE LAUNDRESS WANTS Thursday. MAIN [illegible], Apt. 25, after 5 p.m.

WANTED—YOUNG COLORED GIRL WISHES half day work. Mornings. No Sundays. [illegible]

WANTED—BY LAUNDRESS, SKILLED JAPANESE, work by day. PHONE [illegible]. Call after 6 p.m.

WANTED—LAUNDRY WORK OR BUNDLES TO take home. Phone WEST [illegible].

WANTED—FIRST-CLASS LAUNDRESS WISHES work for Thursday and Monday. SOUTH [illegible].

WANTED—FIRST-CLASS LAUNDRESS WANTS day work. Call after 6 p.m. [illegible], APT. 21.

WANTED—COLORED WOMAN WISHES FAMILY cleaning by the day. [illegible]

WANTED—FIRST-CLASS LAUNDRESS, COOKING, serving, or half day work. BDWY. [illegible].

WANTED—EXPERIENCED LAUNDRESS WOULD like bundles to take home. [illegible]

WANTED—FANCY OR PLAIN LAUNDRY TO [illegible]

WANTED—SITUATIONS—Female.

Day Work and Laundresses.

WANTED — BY EXPERIENCED LAUNDRESS, bundles to bring home. All work carefully done. Will call for and deliver for quick service. Call SOUTH 5549.

WANTED—SITUATIONS.

Male and Female.

WANTED — AN ELDERLY COUPLE, JUST ARRIVED from east, woman a practical nurse and good housekeeper, would like to make their home with an old person or invalid, out of city, can give best references. 116 N. RIO ST. Phone Boyle [illegible].

WANTED — JAPANESE, FIRST-CLASS COUPLE, wish position in private family, man as cook, wife second work. Address A, box 230, TIMES OFFICE.

WANTED — JAPANESE MAN AND DAUGHTER desire position in a private family; man for gardening and housework; girl for the cooking and help. [illegible] 822 E. FLOWER ST.

WANTED — BY MAN AND WIFE, COOKS, charge of boarding-house or camps for men in country. Address C, box 185, TIMES OFFICE.

WANTED—A SITUATION COOKING IN CAMP BY man and wife of experience. 1580 PINE, Long Beach.

WANTED — MAN AND WIFE WILL TAKE charge of apt.-house, first class, 15 years' local and eastern. BOYLE 619.

WANTED—TO RENT.

Miscellaneous.

WANTED—TO RENT—

Houses, flats, 4 apartments, furnished or unfurnished, any part of town. Phone or write HOUSING BUREAU, GOODYEAR TIRE & RUBBER CO. of California, Ascot Park.

WANTED — ARCHITECT, BUILDER, DESIRES desk space with well located real estate firm. Address C, box 237, TIMES OFFICE.

Rooms.

WANTED—BY SINGLE, MIDDLE-AGED MAN, large, airy room with, or adjoining bath. Telephone. With sleeping porch preferred. Close to Hollywood Boulevard, between Vine and Gardner. Address C, box 260, TIMES OFFICE.

WANTED—A REFINED FRENCH LADY WANTS a comfortable room with use of kitchen, for French or sewing lessons. Address J, box 501, TIMES BRANCH OFFICE.

WANTED — FATHER AND DAUGHTER WISH rooms and board, in private family. Address C, box 258, TIMES OFFICE.

WANTED—MAN WANTS ROOM WITH OR WITHOUT board, walking distance to Central ave. Address J, box 450, TIMES BRANCH OFFICE.

Houses.

WANTED—

BY TWO ADULTS.

Wilshire section, north of 9th st., comfortably furnished bungalow of 7 rooms, 3 bedrooms, furnace, garage. Will lease 9 months or longer. Responsible tenants. Will pay $125 to $150 per month.

WRIGHT-CALLENDER-ANDREWS CO., 403 So. Hill. Phone 10745.

WANTED—TO RENT.

HOUSES, FLATS AND APARTMENTS, FURNISHED and unfurnished, in any part of city; all sizes.

R. C. MITCHELL CO.,

Sixth Floor L. A. Trust & Savings Bank Bldg. 60817. Sixth at Spring. 60817.

WANTED—ATTENTION, OWNERS, LET US RENT your bungalow, flat or apartment; we have a large waiting list for choice locations. INQUIRE RENTAL DEPT.,

R. M. GALE CO.,

6408 Hollywood blvd. Phone 57395.

WANTED—BY FOUR CONGENIAL ADULTS, A 5 or 6-room completely furnished house. Bungalow or flat, with phone installed. Rent about $85. Would consider sharing a home and expenses with party who would be a mother to us. 800 BAKER-DETWILER BLDG. [illegible] or after 6 p.m. [illegible].

WANTED—TO RENT 4-ROOM AND SCREEN porch or a 5-room bungalow. Willing to pay reasonable rent. Just man and wife; no pets of any kind. Call on Sunday and Monday. PHONE [illegible]. Prefer northwest district.

WANTED—BY FAMILY OF THREE ADULTS WHO know how to care for a house, desirable quarters at fair rental; furnished, partly furnished or unfurnished. Permanent; prompt pay. Call WEST [illegible].

WANTED — WELL FURNISHED 4 OR 5-ROOM bungalow or flat, Hollywood or S.W. by 3 adults; permanent; not over $50. Address J, box 494, TIMES BRANCH OFFICE.

WANTED—SMALL FURNISHED BUNGALOW ON west side with garage by June 15. Will lease about $45. No children. Sundays call WEST [illegible]. Work days, [illegible].

WANTED — BY COUPLE EMPLOYED, 3 OR 4-room unfurnished bungalow, flat, apartment near car. Address J, box 449, TIMES BRANCH OFFICE.

WANTED—MAN WITH SMALL FAMILY DESIRES four or five-room bungalow or cottage, little way out. All improvements not necessary. Call [illegible], ask for MR. RANDALL.

WANTED — TO RENT A COMPLETELY FURNISHED house for the summer. Close to West 7th st. car line. PHONE [illegible].

WANTED—HANDSOMELY FURNISHED 8 OR 10-room home in Hollywood foothills preferred, for month of July. [illegible]

WANTED—FAMILY WITH 2 CHILDREN WISHES to rent 4 or 5-room house. Phone WEST 1144.

TO LET—ROOMS—Furnished and Unfurnished, Housekeeping Rooms, Board.

Furnished.

TO LET—BEAUTIFUL SUNNY CORNER ROOM with sleeping porch, hot and cold running water; walking distance. 1221 W. 8TH. Wilshire 1107.

TO LET—SINGLE AND DOUBLE ROOM, WALKING distance of town, or 10 minutes on any Hollywood car. Ladies only. $20. 1222 ELTHAN PARK AVE.

TO LET—2 ROOMS FURNISHED AND BATH, ON second floor, private home, separate entrance and garage; adults; rent $65 per month. 3002 HALLDALE AVE., corner 30th st.

TO LET—BEAUTIFUL ROOM IN EXCLUSIVE home in Hollywood, with private front entrance, connecting bath and phone. Refined gentleman or couple. $35; garage if desired. [illegible]

TO LET—SUITE OF 2 ROOMS, FRONT SITTING room and bedroom. South upper flat, large and airy, no other roomers. Take any red car north on Hill st. 1145½ ECHO PARK AVE.

TO LET—FURNISHED ROOM IN PRIVATE FLAT, Westlake district. Hot and cold water. Reasonable to gentleman employed. 713 VALENCIA. [illegible]

TO LET—LIGHT, SUNNY ROOMS, WALKING DISTANCE, hot and cold water, private phones. 840 S. FLOWER.

TO LET—LARGE BEAUTIFUL FURNISHED front rooms, 2 blocks from Westlake Park. Summer rates. 838 S. ALVARADO.

TO LET—WELL-FURNISHED ROOM, ADJOINING bath, 2nd floor private home, beautiful location. Fine car service. PHONE 31534.

TO LET—EXTRA LARGE, WELL FURNISHED room near Westlake Park. 736 S. WESTLAKE ST.

TO LET—PLEASANT FURNISHED ROOM FOR lady, use of kitchen. Apply Monday, 1529 LOS PALMAS, Hollywood. Close to boulevard.

TO LET—LARGE SUNNY FRONT ROOM, BATH and kitchenette, half block from Westlake Park. Very desirable. 434 S. LAKE ST.

TO LET—VERY ATTRACTIVE ROOM WITH board in beautiful home in Hollywood. References. 7092 HAWTHORNE AVE.

TO LET—ROOM IN HOLLYWOOD TO GENTLEMAN, private family. 1633 N. KINGSLEY DR. [illegible]

TO LET — ATTRACTIVE, NEWLY-FURNISHED room with bath and balcony facing St. James Park. Private family. [illegible]

TO LET—ELEGANTLY FURNISHED ROOMS, IN private home with or without board. 2835 W. 7TH. Phone [illegible].

TO LET—DESIRABLE FRONT ROOM, BATH, phone, walking distance, $14. 435 CALIFORNIA. [illegible]

TO LET—DELIGHTFULLY COOL ROOMS, OVERLOOKING Westlake Park, with or without breakfast. [illegible]

TO LET—WESTLAKE DISTRICT, NICE BIG AIRY room, home privileges, nice big front porch, in widow's home. Phone [illegible].

TO LET—FURNISHED ROOMS, SINGLE OR EN suite, with kitchen privileges, also garage. 672 S. CORONADO.

TO LET—TWO BEAUTIFUL BEDROOMS WITH connecting bath. Will give breakfast if desired. 698 S. SERRANO.

TO LET—WANTED, A REFINED LADY TO share a large room, every convenience, $10 a month. 1539 BOND ST.

TO LET — IN PRIVATE FAMILY, PLEASANT front room connecting bath; gentleman only. Phone HOLLYWOOD [illegible].

TO LET—BACHELORS' QUARTERS IN PRIVATE home, in exclusive neighborhood. Every comfort and convenience. References required. [illegible]

TO LET—BEAUTIFUL SOUTH DOUBLE ROOM on car line, Wilshire district, private home; $30; references. 252 S. RAMPART. [illegible]

TO LET—FURNISHED FRONT BEDROOM IN ALL modern bungalow at 405 N. WESTLAKE. Take Temple car to Westlake.

TO LET—FRONT ROOM, ADJOINING BATH, PRIVATE home. Westlake district. 1137 S. WESTLAKE. [illegible]

TO LET—2 SLEEPING-ROOMS, WALKING DISTANCE; reasonable rent; cafeteria next door. PHONE [illegible].

TO LET—BRIGHT, AIRY, FURNISHED ROOM IN private family; 10 minutes' walk from Sixth and Broadway. 616 ST. PAUL AVE.

TO LET—TWO FURNISHED ROOMS, $15 AND $20, to business gentlemen. Wilshire district. References. Telephone [illegible].

TO LET—LARGE CORNER FRONT ROOM IN WESTLAKE DISTRICT FOR GENTLEMAN, GARAGE. REFERENCES. PHONE [illegible].

TO LET—LARGE SLEEPING ROOM. 1 OR 2 persons. 4284 MONETA AVE.

TO LET—3 ROOMS, $18; ADULTS. 1036 E. 15TH ST.

TO LET—LARGE FRONT ROOM, DOWNSTAIRS; close in; cheap. PHONE [illegible].

TO LET—VERY PLEASANT UPPER SLEEPING-room, $10 month. [illegible] W. 11th car.

TO LET—NICELY FURNISHED ROOM, WITH OR without garage. 363 S. BONNIE BRAE ST.

TO LET—FRONT ROOM, SUITABLE FOR TWO gentlemen. 1040½ W. 21ST.

TO LET—ROOM, HOT WATER, PRIVATE BATH, gentlemen, $20. 720 BEACON ST. [illegible]

TO LET—IN PRIVATE FAMILY, GARVANZA. Furnished room to woman only. [illegible]

TO LET—PLEASANT ROOM AND SLEEPING porch adjoining. 5539 Monte Vista. [illegible]

TO LET—4 ROOMS AND PRIVATE BATH, TWO beds. 208 S. FIGUEROA.

TO LET—LARGE SUNNY BEDROOM, FINEST LOCATION, near 2 car lines, garage. [illegible]

TO LET—NICE, WELL FURNISHED ROOM FOR gentleman only. WILSHIRE [illegible].

TO LET—2 NICELY FURNISHED SECOND STORY front rooms. 731 S. CARONDELET ST.

TO LET—PLEASANT ROOM, SPLENDID LOCATION, [illegible]

TO LET—ROOMS—Furnished and Unfurnished, Housekeeping Rooms, Board.

Furnished.

TO LET—LARGE, AIRY FRONT ROOM, NICELY furnished, close in. $25 per month. 622 S. BURLINGTON.

TO LET—LARGE ROOM AND SLEEPING porch in private home, excellent neighborhood. Finlay ave., near Vermont. Refined couple or two ladies. Home comforts. $50 per month. Address C, box 251, TIMES OFFICE.

TO LET — ONE LARGE WELL FURNISHED front room with bath, suitable for 2 gentlemen or man and wife, will consider boarding. Call [illegible] near best car line.

TO LET—ATTRACTIVE, SUNNY ROOMS, MODERN, private home, beautiful Westlake district. One block from Westlake Park and Sixth. 338 SOUTH ALVARADO.

TO LET—PLEASANT DESIRABLE ROOM. 1147 S. HOOVER. Wilshire [illegible].

TO LET—NICELY FURNISHED FRONT ROOM for gentleman. 1217 INGRAHAM ST. [illegible]

TO LET—LARGE ROOM, BATH. TO 1 OR 2 persons employed. 412 W. 31ST.

TO LET—FURNISHED ROOM IN PRIVATE FAMILY. 1222 W. 12TH ST.

TO LET—RMS. & SLPG. PORCH, SUITABLE 1 OR 2 gentlemen, beautiful home, gar. garage. [illegible]

TO LET—IN BUNGALOW ON ARROYO SECO, sleeping porch; would give breakfast. [illegible]

TO LET—FURNISHED ROOM IN PRIVATE RESIDENCE, Wilshire district. WILSHIRE [illegible].

TO LET—IN TREE TOPS OF ARROYO. CHALET style 2 rooms, 1 lady. $30. TEL. [illegible]

TO LET—SUNNY HOUSEKEEPING ROOM, FURNISHED, piano; close in. [illegible]

TO LET—FURNISHED SLEEPING ROOM, CLOSE in, reasonable. [illegible]

TO LET—ROOM AND GARAGE NEAR 2ND AND Western. Gentleman. Call [illegible].

TO LET—WELL FURNISHED ROOMS, $15 PER mo. up. Breakfast served. 601 S. VERMONT.

Unfurnished.

TO LET—WILL GIVE THREE TO FIVE-YEAR lease eight large rooms, modern, on Western and First; good for business and home; ideal location for studio, doctors, almost anything. Call up 128 NORTH WESTERN.

TO LET—FOUR LARGE SUNNY UNFURNISHED rooms, living-room, dining-room, 2 bedrooms, use of kitchen and bath. Adults preferred. $45 month. 2235 BELL VIEW AVE. Temple car to Belmont.

TO LET—3 LARGE ROOMS AND BATH, $40. A south apartment, light, airy and clean. Convenient to Echo Park, stores and car lines. No children or sickness. 415 N. BELMONT.

TO LET—LARGE UNFURNISHED ROOM, PRIVATE entrance, 2 closets, fireplace, high-class neighborhood. Good transportation. Reference. 909 S. WESTMORELAND AVE. Phone [illegible].

TO LET—2 CONNECTING SOUTH ROOMS, WITH balcony; housekeeping privileges; adults; private phone. [illegible] CORONADO.

TO LET—3 OFFICE ROOMS AND 1 SHOP FOR light manufacturing. 252½ South Main. BERGER CO.

TO LET—3 UNFURNISHED ROOMS. 730 TOWNE AVE. No children.

Housekeeping.

TO LET—NEWLY FURNISHED WITH BEST OF furnishings, front housekeeping room, as large as 2, with small kitchenette and built-in features. Rent $25. Call upstairs, 2502 SOUTH PARK.

TO LET—KITCHENETTE AND 2 ROOMS, ADJOINING bath; in the foothills, close to Occidental College; rates low. Eagle Rock city car to Ridgeway ave. 1040 WOODROW AVE., Eagle Rock.

TO LET—FURNISHED FRONT ROOMS; LIGHT housekeeping; $18-$20 a month; also 2 unfurnished rooms $20. 1202 S. FIGUEROA.

TO LET — TWO FURNISHED LIGHT HOUSEKEEPING rooms, desirable for working couple. Apply at 650 N. GRAND AVE.

TO LET—NICE FRONT ROOM WITH KITCHEN privileges; adults only. 223 W. 52ND PLACE. [illegible]

TO LET—SUITE IN PRIVATE HOME, GOOD LOCATION, West Adams car, close in. 1801 WEST ADAMS ST.

TO LET — TWO ROOMS WITH BATH AND porch, upstairs, adults only. $35. 1314 W. 29TH ST.

TO LET — SUNNY, LIGHT HOUSEKEEPING rooms. 1042 LINCOLN AVE.

TO LET—2 LARGE ROOMS FURNISHED COMPLETE. [illegible]

Rooms and Board.

TO LET—NICELY FURNISHED ROOMS, ONE WITH LARGE SLEEPING PORCH, COMPLETELY ARRANGED FOR SEVERAL OCCUPANTS. EACH HAS HOT AND COLD WATER. ALL HOME ENVIRONMENTS. COMPARE THE MEALS AND EXPRESS THE OPINION GOOD OR BAD. [illegible] 1173 SOUTH HOOVER.

TO LET—BOARD AND ROOM IN HIGHLY DESIRABLE home for refined young women who would like to live with modern family in cozy home; very best home cooking and every privilege, for one or two, $85 per month each. 1720 S. BONNIE BRAE. West [illegible].

TO LET—TOURISTS, CONVALESCENTS AND ELDERLY people are given the best of care, room, board, nurses' services, etc., at THORNYCROFT SANITARIUM, 1100 E. Windsor Road, Glendale, Cal. Phone Glendale 70.

TO LET—COMFORTABLE ROOMS, HOT AND cold water, home cooking, lawn, spacious, shady, tennis court. Ideal for children. West Adams district. Price moderate. [illegible]

TO LET—LARGE CORNER ROOM FOR FAMILY in handsome Westlake house. Private bath and sleeping porch. Also smaller room for two. 2000 MIRAMAR. [illegible]

TO LET—AN EXCLUSIVE WEST ADAMS HOUSE, large living rooms, sleeping porch and private bath; also single rooms, breakfast and evening dinner served. Rates reasonable. PHONE [illegible].

TO LET — GENTLEMEN ONLY; COMFORTABLE, clean, well-furnished private bedroom; excellent table board; $50 monthly; refined family; no other guests; 15 minutes from Broadway. WIL. [illegible].

TO LET—SCREENED, FLOORED TENT HOUSE, lighted, heated, furnished. Other rooms with special diet and nurses' care given the aged and convalescents. PHONE [illegible].

TO LET—2 ROOMS WITH OR WITHOUT USE of kitchen; walking distance, Westlake district; private home. 455 LUCAS AVE.

TO LET—LARGE SUNNY ROOM, SUITABLE FOR 2; running water, good board, rates reasonable. 850 S. ALVARADO. [illegible]

TO LET—NICELY FURNISHED ROOM. EXCELLENT board, in private home for 2 gentlemen. [illegible] 2917 S. NORMANDIE.

TO LET—ROOM WITH BOARD FOR 2 PEOPLE. 310 N. NEW HAMPSHIRE. [illegible]

TO LET—ROOM WITH GOOD BOARD, ALSO 3-room apt. 833 W. 23RD ST.

Hotels and Rooming Houses.

TO LET—

ROOMS — ROOMS — ROOMS.

STILLWELL HOTEL.

838 S. GRAND AVE.

TEN-STORY FIREPROOF.

JUST THE PLACE FOR AUTO PARTIES.

RATES REASONABLE.

TO LET—

HOTEL CHANDLER.

834 SOUTH MAIN STREET.

SUMMER RATES.

WE HAVE A FEW MORE ROOMS LEFT WE CAN RENT YOU FROM $5 PER WEEK AND UP.

TO LET—HOTEL WAGNER.

814 S. HOPE ST.

Appeals to those who wish choice location and desirable refined surroundings. Special weekly rates. Rooms with private bath $1.50 per day and up. Parking privileges to auto tourists.

TO LET—HOLLENBECK HOTEL.

Second at Spring st.

250 outside rooms, $1 per day up. Best beds in the world. A few 2-room suites with bath. Weekly rates.

TO LET—ROOMS WITH OR WITHOUT BATH, reasonable rate. Nice lobby. Free phone service. DICKINSON HOTEL, Westlake district, 743 Beacon street. Cleanliness our slogan.

TO LET — GARLAND HALL, 726 GARLAND ave., best American plan hotel in Southern California. Excellent table, beautiful grounds. Walking distance center of town. MAIN [illegible].

TO LET—HOTEL WESTMINSTER, 4TH AND MAIN ST. 250 MODERN ROOMS (PRIVATE BATH) $1 A DAY AND UP. LOW WEEKLY RATES.

TO LET—SOUTHLAND HOTEL.

Corner 6th and Flower sts. All rooms are outside. Beautiful corner lobby. Convenient to everything and everywhere. Special rates.

TO LET—ROOMS, FREMONT ARMS HOTEL, modern, $1 a day, $6 a week and up, with bath. 542 S. FREMONT, one block west of Sixth and Figueroa.

TO LET—JEAN HOTEL, [illegible] S. FLOWER; QUIET, homelike; rooms by the day or permanent. Walking distance. No charge for phone calls.

TO LET — SUNNY, QUIET RMS. EXCELLENT beds, summer rates. GILPIN HOTEL, 719 So. Olive.

TO LET—OUTSIDE ROOMS, BATH, PHONE, GARAGE. Main 6012. HOTEL MERCER, 1347 S. HILL.

TO LET—HOTEL PORTSMOUTH.

Under new management. South Hill, between 5th and 6th. Private bath en suite, single.

TO LET—LOW SUMMER RATES, ALL OUTSIDE rooms; hot, cold running water; elegantly furnished. MARION HOTEL, 920 W. 3rd.

TO LET—HOTEL BURKE, 718 W. 3RD ST. Rooms with or without bath. Low rates for the summer. 1st. through the tunnel.

TO LET—FIREPROOF HOTEL HOOVER, SUMMER rates. $4 weekly up. 611 E. 5th st. [illegible]

TO LET—FLATS—Furnished.

TO LET—SOMETHING DIFFERENT.

No need to describe to you this beautiful 4-room, 4-closet furnished flat at the ADRIAN FLATS. Wilshire 1328.

TO LET—WILSHIRE DISTRICT, 4-ROOM UPPER flat. Handsome new furniture. $100. Garage. Janitor service. Adults. 822½ S. NEW HAMPSHIRE ST.

TO LET—WANT TO SHARE 6-RM. WELL FURNISHED flat with married couple or widow and grown daughter. 2 rooms reserved. Rent arranged in concert. PHONE [illegible].

TO LET — NEW, MOST ATTRACTIVE 4-ROOM flat in Wilshire district; baby grand piano, oriental rugs, etc.; adults. 2983 LEEWARD, cor. Westmoreland.

TO LET—FOR IMMEDIATE OCCUPANCY, NEW 6-room completely furnished, high-class flat. Choice Wilshire district, 3 bedrooms, 2 baths, shower, garage, janitor service. [illegible] W. 7TH.

TO LET—3-ROOM MODERN FLAT, COMPLETELY furnished with breakfast nook and sleeping porch, also phone and garage. Adults only. Phone VERMONT [illegible].

TO LET—2 ROOMS AND KITCHENETTE WITH use of garage. 1367 W. VERNON, $35. Phone Vermont [illegible].

TO LET—BEAUTIFUL UPPER FLAT, 4 LARGE rooms, completely furnished. $65. 1244½ IROLO ST.

TO LET — HOLLYWOOD. BEAUTIFUL COOL flat, garage, adults, $115 per month. Lease with lease. [illegible] HOLLYWOOD BLVD.

TO LET—½ FURN. BUNGALOW, 4 ROOMS, yard, garage. 1820 ECHO PARK AVE.

TO LET—4 ROOMS COMPLETELY FURNISHED, sleeping porch, garage, Westlake district. 2785 W. 8TH ST. Bdwy. [illegible]

TO LET—COZY 2 OR 3-ROOM FLAT, NEW AND clean, lawn and flowers. W. 4771 after 10 a.m.

TO LET—

4 ROOMS. 1618 S. VERMONT AVE.

TO LET—COZY 2 OR 3-ROOM FLAT, NEARLY furnished; lawn and flowers. Call WEST [illegible].

TO LET—FLATS—Furnished.

TO LET—BEAUTIFULLY FURNISHED MODERN Wilshire flats. Immediate possession. APARTMENT ACCOMMODATION BUREAU, 908 Citizens' Nat. Bank, 5th and Spring.

TO LET—IN WILSHIRE DISTRICT, ELEGANTLY and completely furnished 5-room upper flat. Mahogany furniture, piano and Victrola, garage. $125, adults. 506½ S. NEW HAMPSHIRE. Wil. [illegible], 10 to 5 o'clock.

TO LET—5-ROOM UPPER FLAT, HANDSOMELY furnished, 2 bedrooms, also extra room over garage for maid if desired; trunk rooms and garage. Heart of Wilshire district; $130 a month. Phone for appointment. [illegible]

TO LET—920 S. CARONDELET ST., 7 ROOMS, unfurnished or with carpets and furniture with to lease for term; 3 bedrooms, den, breakfast room, large living-room, opens at night as sleeping porch; furnace, Rund heater, phone. Rent very reasonable.

TO LET — BEAUTIFULLY FURNISHED 5-ROOM flat, price $150; upholstered furniture, baby grand piano, hot and cold water, garage, in white plastered house, Wilshire district; no children. 2821 W. 7TH ST.

TO LET—COMPLETELY FURNISHED 5-ROOM upper flat, including telephone, garage, light, heat, gas, piano, etc. Finest location in city. $100 month. 10 minutes to city. 1048 KENSINGTON RD. [illegible] Mrs. F. J. Hobson.

TO LET—FOR SUMMER MONTHS, NEW AND UP-to-date furnished flat, five beautiful rooms, Wilshire district, $100 per month. Telephone [illegible].

TO LET—IN HOLLYWOOD, 4-ROOM FURNISHED flat. Call 1156 N. NORMANDIE.

TO LET—4-ROOM FURNISHED FLAT, GARAGE. $35. 266 SHORB AVE. South [illegible].

TO LET—FLATS—Unfurnished.

TO LET—UNFURNISHED—

HOUSES—BUNGALOWS—FLATS.

APARTMENTS.

ANYWHERE—ANY SIZE—ANY PRICE.

City—Suburbs—Beaches.

Hundreds to Choose From.

COMBINED LIST OF 175 LEADING AGENTS.

Free—City Map, Guide Books and Reliable Rental Information—Free.

Members L. A. Realty Board.

BARKER BROS. 724 S. Broadway.

Pico 1540. Main Floor. Automatic 10423.

TO LET—UPPER AND LOWER 5-ROOM UNFURNISHED flat just 20 minutes from heart of city. All built-in features and strictly up to date. Opposite park and high school. Magnificent view. Nothing finer in So. Cal. Surroundings and environment the very best. On yearly lease at $50 and $60 per mo. Take Pasadena Short Line, and get off at Bank st., walk one block west to corner Bank and Fremont sts. South Pasadena.

TO LET—ONE OF THOSE PRETTY NEW UNFURNISHED flats at 902 W. 6TH. Mahogany and ivory finish, 2 built-in beds, large dressing room and many attractive features. See landlord on premises mornings and evenings.

TO LET—5 AND 6-ROOM FLATS IN WILSHIRE, Hollywood, Vine Heights and W. Adams districts, rental $35 and up. All flats just completed. Call LILLY-FLETCHER CO., 621 Investment Bldg. [illegible]

TO LET—READY JUNE 10, 6-ROOM FLAT, 249 S. Serrano, 200 S. Normandie. $100 per mo. Duplex flat, 251 S. Alexandria. $115, $135. F. C. BOWMAN, [illegible].

TO LET—UNFURNISHED 5-ROOM LOWER FLAT, large living-room, 2 bedrooms and sleeping porch, newly decorated. $65 per month. 1321 S. BURLINGTON.

TO LET—BEAUTIFUL 4-ROOM STRICTLY MODERN lower flat and garage, walking distance. $45. 1151 MARION AVE., near Sunset Blvd. Phone [illegible].

TO LET—5-ROOM LOWER FLAT, 114 W. 14TH ST. $35, adults. Apply 1119 MARSH-STRONG BLDG.

TO LET—SMALL LOWER 7-ROOM UNFURNISHED flat at 3820 S. BROADWAY. Phone SOUTH [illegible].

TO LET—NEW MODERN FLATS, JUST COMPLETED. 2000 MIRAMAR ST., near 2nd and Beaudry. [illegible]

TO LET—5-ROOM FLAT, UNFURNISHED, OR or would furnish, $35. 1044½ S. PARK VIEW ST., Flat No. 4.

TO LET—4-ROOM LOWER FLAT, $35, ADULTS. 110 W. 31ST. Apply 1119 MARSH-STRONG BLDG.

TO LET—MODERN 6-RM. UPPER FLAT. BEST in Hollywood. $75. Garage. [illegible]

MOVING, TRANSFER, STORAGE.

BAKERSFIELD AND LOS ANGELES FAST FREIGHT.

EIGHTH AND TOWNE AVE.

TELEPHONE PICO 1593.

Trucks leave every evening at 6 o'clock.

TO LET—Apartments—Furnished.

TO LET—MANAGEMENT KNOWS EVERY LOS Angeles vacancy. Why worry? Services free. Strangers receive special attention. APARTMENT ACCOMMODATION BUREAU, 908 Citizens' Nat. Bank, 5th and Spring.

TO LET—

WESTLAKE TERRACE, 400½ S. ALVARADO ST.

WELL FURNISHED 5-ROOM DUPPLEX. ONE BLOCK NORTH OF WESTLAKE PARK.

TO LET—

SOMETHING DIFFERENT.

at the ADRIAN APTS., 2719 Sunset Blvd. One of those large, beautiful double outside apts. Direct phones, hot water all day. WIL. [illegible]

TO LET—VERY CHOICE DOUBLE APT., EXCLUSIVE WILSHIRE DISTRICT, SOUTH EXPOSURE, LARGE GROUNDS, FLOWERS, GARAGE. FURNISHED IN OLD IVORY AND WICKER. EVERY MODERN CONVENIENCE. ADULTS. $90 TO $150 PER MONTH. PHONE [illegible].

TO LET—TO SUBLEASE, DUE TO ABSENCE OF yearly tenant, at less than regular rental, June 1 to September 15, 1920, west front fourth floor single apartment, Garden Court. Apply to Manager of Garden Court, "APARTMENTS DE LUXE," 7021 Hollywood Blvd. Phone Hollywood 3470.

TO LET—AT PRINCE RUPERT APARTMENTS, SINGLE also DOUBLE, BEAUTIFULLY FURNISHED, BEAUTIFULLY DECORATED, PERMANENT RATES WILL GIVE LEASES if desired. MAID SERVICE. Private GARAGES for GUESTS $7 MONTH. Ingraham corner Witmer. WIL. [illegible]

TO LET—ANGELO APTS. AND ROOMS, RIGHT downtown. No objections to children. Everything furnished free. Visitors invited. Yellow cars from railroad stations to our doors. 583 S. FREMONT AVE.

TO LET—RENTERS, TAKE NOTICE.

SERVICE FREE.

APARTMENTS, FLATS, BUNGALOWS, HOUSES.

TENANTS' RENTAL BUREAU.

816 SECURITY BLDG. PHONE [illegible].

TO LET—EAU CLAIRE APTS.

2222 WEST 10TH ST. [illegible]

2 single apts., $40 and $45; very attractive, light, airy, well furnished; every convenience. Ideal location. Pico car. Near Magnolia.

TO LET—SINGLE AND DOUBLE APT. WEST Pico car line. Hotel service, clean heat, hot water, new carpets and furnishings. Permanent adults only, $80 and up; gas, light, phone, house lines included. 1355 S. HOPE.

TO LET—BEDROOM, TOILET, SLEEPING PORCH, dining-room, kitchenette, plainly furnished, except linen, clean, private entrance. Near State University. 338 N. BERENDO ST. Heliotrope car.

TO LET—KENTON APARTMENTS.

1327 MAGNOLIA AVE. [illegible]

One double apt., $70. Beautifully furnished and very attractive, all modern conveniences; ideal location. Pico car, off at Magnolia.

TO LET—

AT THE AVON.

1201 W. 5th and Boylston ave., single and double apartments, all outside; direct phones, hot water all day; janitor service; fine lobby. [illegible]

TO LET—ETHLETON APTS. COMPLETELY FURNISHED double apartment. Steam heat, hot water, janitor service, direct phones, exclusive locality. Summer rates. Adults only. 2323 W. 11TH ST. Wilshire [illegible].

TO LET—BEAUTIFUL LARGE MODERN APTS., well furnished. Singles, $45; double, $70; new management. DUANE APTS., 2522 W. 9th. Wil. 2110.

TO LET—VERY DESIRABLE WELL ARRANGED 3-room furnished apartment, also one single apartment. All outside rooms and very moderate. NOTES APTS. 1495 W. Adams.

TO LET—BEAUTIFUL APARTMENTS AT THE GARDNER. Exclusive. 1301 W. 10th st.

TO LET — SINGLE AND DOUBLE APTS. TO permanent business people. Walking distance from business center. GAIL APTS., 230 S. BEAUDRY.

TO LET—$250 HALF BLOCK OFF WILSHIRE, my comfortable home, don't object to children; 4 bedrooms and and slp. porch. 616 SO. WILTON. No agents. [illegible]

TO LET—

SCARBOROUGH APARTMENTS.

Two and three-room apartments, strictly first-class, very close in. 519 S. FLOWER. [illegible]

TO LET—LARCHMONT APTS., 108 E. WASHINGTON, 2 and 3-room furn. apts., bath and showers, handsomely furnished, lobby, billiard, ballroom; ideal location. SOUTH [illegible].

TO LET—AVAILABLE JUNE 1ST, ONE SINGLE and one double apartment, chalet apts. 2375 SCARFF ST. West Adams district. References required. Phone [illegible].

TO LET—WELL FURNISHED 4-ROOM APARTMENT on ground floor, with southwest exposure, hardwood floors, fireplace; strictly modern. Phone COLORADO [illegible], Pasadena.

TO LET—3-ROOM FURNISHED APARTMENT, 2 folding beds, East Adams and Central, all outside rooms, $35. Also 3 unfurnished rooms, $20. PHONE [illegible].

TO LET—UPPER 4-ROOM FLAT, 1 SLEEPING porch, bedroom, 2 built-in beds, price $50. 3024 WEST FIRST ST., car. Vendome. Heliotrope car.

TO LET—NURSE ALONE WILL RENT LARGE front room, kitchen, etc., phone, sunny modern four-room flat to lady, $20. Washington or University cars. 1850 BONSALLO.

TO LET—MARTINIQUE APTS.

3 SINGLES, CLOSE IN. 1353 WRIGHT ST. TAKE W. PICO STREET CAR. JANITOR SERVICE.

TO LET—SINGLE AND DOUBLE APTS. SUMMER rates to permanent people. Walking distance from business center. GAIL APTS., 230 S. Beaudry ave.

TO LET—DESIRABLE SINGLE APARTMENT, W. 7th st., close in. WHITE HALL COURT APTS., corner W. 7th and Bixel.

TO LET—LOWDEN APARTMENTS, $35. LARGE 3-room, nicely furnished, walking distance. 435 N. FIGUEROA. [illegible]

TO LET—DAVENPORT APTS., 721 WESTLAKE NR. 7TH. ATTRACTIVE SUNNY SINGLE AND DOUBLE APARTMENT.

TO LET—3 ROOMS, BATH, COOL, CLEAN, GAS, light, phone, laundry. Adults only. 431 W. 28TH ST.

TO LET—DOUBLE FRONT APARTMENT. ALL modern conveniences. CREST VIEW APTS., 1315 W. 8th st.

TO LET—PONET SQUARE APTS. AT 1249 S. GRAND AVE. Phone 10201. Double apartments, reasonable.

TO LET—

LOMIER APARTMENTS.

Sing. & double apts. 1327 Wright. [illegible]

TO LET — ATTRACTIVE APARTMENT, WESTLAKE district. The Ingleside, 1015 GRAND VIEW ST.

TO LET—TURQUOISE APTS. [illegible] S. BONNIE Brae, at Westlake Park. Summer rates, single, $45; double, $75. PHONE [illegible].

TO LET—Apartments—Furnished.

TO LET — ALL OUTSIDE APARTMENTS, well built brick building, thick walls and airy halls. Elevation gives delightfully cool refreshing environment. Even though only two minutes' walk from Broadway. Continuous hot water and all modern conveniences. Rates $55 to $130.

THE ZELDA.

401 South Grand ave.

TO LET— —FURNISHED.

SIERRA APARTMENTS.

CORNER EIGHTH AND UNION AVE.

NEW BRICK BUILDING.

PRIVATE PHONES. MODERN CONVENIENCES.

SPECIAL SUMMER RATES.

WESTLAKE DISTRICT. TEL. WIL. [illegible]

TO LET—

SEMINOLE APARTMENT HOTEL,

M. PARSONS, Manager.

626 So. Flower st.

Phone [illegible].

Rooms with private bath...$40 and up monthly.

Single Apartments...$45 and up monthly.

Double Apartments...$65 and up monthly.

TO LET—WITMER APTS.

665 WITMER ST.

One single, 1 double. Summer rates.

[illegible] WILSHIRE 3224.

TO LET — SUNNY SINGLE AND DOUBLE APARTMENTS, ADULTS ONLY, HOTEL AND MAID SERVICE, WALKING DISTANCE. 1355 S. HOPE ST.

TO LET—KENIWALD APTS., 1214 LAKE ST. Will have one desirable double and 2 singles available June First.

TO LET—S.W. 3-ROOM NICELY FURNISHED modern apts. $40. 2 rooms, $30. VERMONT [illegible] after 10 a.m.

TO LET—BUNGALOW APARTMENT ON THE roof of Southland Hotel. Nothing like it in the city. Will rent to couple only. PICO [illegible].

TO LET— BORN APTS.

1456 WINFIELD ST., nr. Burlington. One beautiful double sunny apartment.

TO LET — AT WINDSOR APTS., BEAUTIFUL double, also single; close-in walking distance. 970 ORANGE ST. Broadway [illegible].

TO LET—IN WESTLAKE DISTRICT, BEAUTIFULLY furnished 6-room house, 2 baths, garage. Rent $200 per month. PHONE [illegible].

TO LET—MODERN 5-ROOM APARTMENT, MIDDLE age couple preferred. 2646 WEST 9TH ST. [illegible]

TO LET—LARGE, WELL-ARRANGED APARTMENT, either furnished or unfurnished. THE FOWLER, 1110 W. Washington.

TO LET—NICE DOUBLE APT., EVERY CONVENIENCE, reasonable. Phone WIL. [illegible] or 1041 S. WESTLAKE AVE.

TO LET— THE ORMEN, 341 S. ALVARADO. Beautifully furnished 4-room front and highest elevation, Westlake; summer rates. WIL. [illegible]

TO LET—2-ROOM FURNISHED APARTMENT; gas and light included. $30 per month. [illegible] MELBOURNE, East Hollywood.

TO LET—FRONT DOUBLE, PRIVATE BATH. 820 W. FIRST ST. Norfolk Apartments.

TO LET—BEAUTIFUL APT. ALSO COTTAGE. Reasonable. South 7112-R. 707 E. 37TH ST.

TO LET—GORDON APARTMENTS; STEAM heated; modern, reasonable. 614 W. 4TH ST.

TO LET—EXCLUSIVE PAWFORD APTS. NEWLY decorated, walking distance. 941 GEORGIA.

TO LET—RENTAL AGENTS FOR OVER 270 apt. houses. 1031 VAN NUYS BLDG. [illegible]

TO LET—3 ROOMS, PARTLY FURNISHED. First floor. WEST 111.

TO LET—MOD. SUNNY SINGLE APTS. REASONABLE; walking dist. 1122 GEORGIA. Wallace Apt.

TO LET—2-ROOM FURNISHED APARTMENT with garage. 417 S. RITA. Huntington Pk.

TO LET—3-ROOM FURNISHED FRONT APT., modern. 145 W. 47TH ST.

TO LET—EZRA ARMS, NEW SINGLE ROOMS and apartments, reasonable. 700 W. 1ST ST.

TO LET—WESTLAKE DISTRICT, SOUTH UPPER permanent adults. $75. [illegible] 616 Burlington.

TO LET—NICELY FURNISHED DOUBLE APARTMENT. All sunny rooms. $60. 1225 W. 6TH.

TO LET—4-ROOM APARTMENT AND GARAGE. $60. 326 NORTH CARONDELET. [illegible]

TO LET—ELEGANT DOUBLE APT. SORRENTO APTS., 694 South Burlington, corner 7th.

TO LET—Apartments—Unfurnished.

TO LET—2 OR 3-ROOM APT. WEST [illegible]. Also furnished room.

TO LET—HOUSES—Furnished.

TO LET—WILSHIRE DISTRICT, EXCEPTIONAL PLACE, BEAUTIFULLY FURNISHED TWO-STORY LIGHT AIRY HOUSE, FOUR BEDROOMS, IVORY FINISH THROUGHOUT, LARGE YARD, TREES AND GARDEN, GARAGE, HANDY WESTERN AVENUE SHOPPING DISTRICT, YARD MAN INCLUDED, 3 MONTHS, ADULTS, REFERENCES, $175. 151 NORTH OXFORD AVE. [illegible]

TO LET—

THE HOME YOU WANT.

Furnished Bungalow,

South Pasadena.

Six rooms, three bedrooms, well-furnished and well located.

Rental Department.

R. C. MITCHELL COMPANY,

Sixth Floor, L. A. Trust & Savings Bank Bldg. 60817.

TO LET—FURNISHED BUNGALOWS.

Bungalows, flats or apartments in Hollywood. We will be delighted to locate you free of charge. Call

RENTAL DEPT.

R. M. GALE CO.,

6408 Hollywood blvd. Phone 57395.

TO LET—IN BEAUTIFUL HOLLYWOOD NEW, elegantly furnished 5-room white colonial bungalow, finished in old ivory, large living and dining-rooms, hardwood floors, walls elegantly papered, pretty fixtures, 2 beds, Wilton rugs, tapestry and mahogany furniture. Beautiful grounds. 1525 N. ST. ANDREWS PLACE.

TO LET—EXCLUSIVE COURT, CORINNE, BEAUTIFUL 5-room bungalow, decorated in old ivory and tapestry, mahogany furniture, telephone and vacuum service. $75. 1635-A NORTH KINGSLEY DRIVE. [illegible]

TO LET — 9-ROOM HOUSE, WESTLAKE DISTRICT, exceptionally well furnished, steam heat, hot water, and lawn care furnished; rent $150 a month; will lease for one year or less. Phone WILSHIRE 497.

TO LET—GOING EAST, WILL LET MY BEAUTIFULLY furnished new colonial bungalow for two months, mahogany and ivory furniture, piano and etc., lawn taken care of, telephone paid. $125 per month. Adults only, references. 320 N. ARDMORE, afternoons [illegible].

TO LET—NEW WILSHIRE STUCCO HOME, 10 rooms, 3 tiled baths, tiled kitchen; just completed by owner, never lived in; completely furnished. Owner called east, will rent for 4 mos. to responsible party. Apply 1020 S. ARLINGTON.

TO LET—

South Pasadena.

Houses, A-1 Prices.

CHARLES W. MANWARRING Phone [illegible]

915 Fair Oaks ave. Colorado [illegible]

TO LET—MODERN, WELL-FURNISHED 8-ROOM house, newly decorated. Hardwood floors, 2 bathrooms, 3 bedrooms, maid's room, sleeping porch, conservatory; gas furnace; in desirable neighborhood. Phone WIL. [illegible]

TO LET—WEST ADAMS DISTRICT, FURNISHED modern 9-room home, 4 bedrooms and sleeping porch, large living and dining rooms, automatic water heater, gas furnace, large fireplace, garage. References. PHONE [illegible].

TO LET—½ NEW DOUBLE COLONIAL BUNGALOW, furnished, North Wilshire; 4 rooms, bath, showers, garage; adults only; $100. 317 NORTH KENMORE.

TO LET—COMPLETELY FURNISHED HALF OF bungalow, heart of Hollywood. Immediate possession. Adults. 1425 IOWA AVE., near Sunset Blvd.

TO LET—HOLLYWOOD, LOWER HALF DUPLEX house, 5 rooms, completely furnished in reed and old ivory; especially attractive. Adults. No pets. Garage. 6414 DIX ST. Phone [illegible].

TO LET—7-ROOM HOUSE, ATTRACTIVELY FURNISHED, ivory interior, breakfast nook, sleeping porch. Open afternoons. 1018 W. 24TH ST. [illegible]

TO LET—3 MOS., NICELY FURNISHED SIX-room bungalow, $75, or $60 with room reserved. 4418 CIMARRON ST. Grand ave. or Dalton car.

TO LET—FURNISHED 6-ROOM BUNGALOW, 3 bedrooms. 1117 W. 22nd st., $65. Open 9-6. PHONE [illegible].

TO LET — HOLLYWOOD. $85, JUNE 15 TO Sept. 1, bungalow, 5 rooms, completely furnished. Piano. 1750 N. WESTERN AVE.

TO LET—FURNISHED, FINE BUNGALOW, 6 rooms, garage, $75 month on lease. Worth $100. 1928 WEST 41ST DRIVE. [illegible]

TO LET — FURNISHED 5-ROOM BUNGALOW, 1825 N. ALEXANDRIA AVE. Take Hollywood car.

TO LET—5-ROOM MODERN BUNGALOW, FURNISHED, near Manual Arts. 1512 W. 41ST ST. Phone Vermont [illegible]. M. H. SINCLAIR.

TO LET—FURNISHED FINE BUNGALOW, 6 rooms, garage, $75 month, on lease. Worth $100. 1928 W. 41ST DRIVE. [illegible]

TO LET—FURNISHED 7-ROOM BUNG., 4 BEDrooms, beautiful ornamental grounds, fruits. 601 S. ADAMS, Glendale.

TO LET—HOLLYWOOD, FURNISHED, 1ST FLOOR of 2-family house, 5 rooms, laundry, tiled bath, garage. 1814 N. VAN NESS.

TO LET—A FOUR-ROOM MODERN BUNGALOW, for 2 months, $40 per month. Call between 9 and 12 a.m. 1223 INNES AVE.

TO LET—FOR 3 MONTHS COMMENCING JULY 1, 6 rooms, completely furnished. TURNER & WALKER, 316 Haas Bldg. [illegible]

TO LET—HOUSE. GOOD LOCATION. IF YOU will buy furniture and lease at reasonable price. [illegible]

TO LET—5-ROOM FURNISHED HOUSE IN GOOD residence section, references exchanged. Address TS, box 502, TIMES BRANCH OFFICE.

TO LET—NICELY FURNISHED 6-ROOM HOUSE in Wilshire district. Fine location. 436 S. VAN NESS. Phone [illegible].

TO LET—OR LEASE, 6-ROOM FURNISHED house, garage; no linen; $70 per month. 5845 S. OLIVE.

TO LET—$200, 8 RMS., 3 BATHS, BEAUTIFUL Wilshire corner home on Hobart, 2 blocks No. of Wilshire. Apply 620 SO. WESTERN. [illegible]

TO LET—NICE 2-ROOM FURNISHED BRICK house in rear, $6 week. 528 WALL ST., also sleeping rooms.

TO LET—3-ROOM NEWLY FURNISHED MODERN cottage, in rear. Also furnished 5-room house in front. 1473 E. 21ST.

TO LET—7 ROOMS, NICELY FURNISHED, piano, sleeping porch, garage. June 1st for three months. 1648 7TH AVE.

TO LET—4-ROOM FURNISHED BUNGALOW apartment. 5019 SUNSET BLVD. $60. Adults.

TO LET—5-ROOM MODERN BUNGALOW, FURNISHED, very desirable. PHONE [illegible].

TO LET—HOUSES—Furnished.

TO LET—

FREE RENTAL INFORMATION.

Save yourselves time, worry and expense. See us in the morning and be settled in your new home by night.

HOUSES, BUNGALOWS, FLATS, APARTMENTS.

Furnished and unfurnished in Wilshire, Westlake, Hollywood, Southwest.

HARRY GROSSMAN.

Los Angeles' Leading Rental Office. Member Los Angeles Realty Board. 304-5 HAAS BLDG. Seventh and Broadway. Phone 64371; Main 1565; 63471.

TO LET—

DID IT EVER OCCUR TO YOU THAT A RELIABLE AND DEPENDABLE RENTAL AGENCY IS IN A POSITION TO LOCATE A RESIDENCE MORE NEARLY MEETING YOUR REQUIREMENTS (IN THE RIGHT DISTRICT) TO BETTER ADVANTAGE THAN YOU COULD BY PROMISCUOUS LOOKING AROUND AND THAT THE MOST DESIRABLE HOMES ARE NOT ADVERTISED.

WE SPECIALIZE IN HIGH-CLASS RENTAL PROPERTIES IN THE DESIRABLE WEST SIDE RESIDENCE DISTRICTS.

C. M. WISELEY, MGR. RENTAL DEPT.

GILES & LAACK.

609-611 HAAS BLDG.

[illegible] 7TH AT BROADWAY. BDWY. [illegible]

TO LET—

A COMPLETE, UP-TO-DATE LIST

of houses, flats, bungalows, both furnished and unfurnished, in the best residence districts of Los Angeles and vicinity. New ones being listed daily. If we haven't what you want today, let us take your application and notify you when it can be filled.

WRIGHT-CALLENDER-ANDREWS CO., Wright & Callender Bldg., 10745. 403 S. Hill st. M. 8040. Established 1897.

TO LET—FURNISHED MODERN FIVE-ROOM bungalow, $65. 1314 MALTMAN AVE.

TO LET—DUPLEX BUNGALOW, FINISHED IN ivory, modern. 4019 S. HOOVER.

TO LET—6-ROOM MODERN HOUSE. 270 OCCIDENTAL BLVD. Temple car.

TO LET—LOVELY FURNISHED DUPLEX BUNGALOW. Piano, garage, $78 month, WIL. 1642.

TO LET—PARTLY FURNISHED 5-ROOMED CALifornia house. Large garden. 1264 W. 29TH ST.

TO LET—FURNISHED BUNGALOW, [illegible] SAN MARINO ST. [illegible]

TO LET—HOUSES—Unfurnished.

TO LET—UNFURNISHED—

HOUSES—BUNGALOWS—FLATS.

APARTMENTS.

ANYWHERE—ANY SIZE—ANY PRICE.

City—Suburbs—Beaches.

Hundreds to choose from.

COMBINED LIST OF 175 LEADING AGENTS.

Free—City Maps, Guide Books and Reliable Rental Information—Free.

Members L. A. Realty Board.

BARKER BROS. 724 S. Broadway.

Pico 1540. Main Floor. Automatic 10423.

TO LET — OR WILL LEASE UNFURNISHED white plastered bungalow, 6 rooms, breakfast nook, tile sink and bath with shower, garage, in South Hollywood, for $125 per month. See owner on premises, 1202 N. EDGEMONT, Tuesday and Wednesday, 10 a.m. to 4 p.m., or Phone evenings Vermont [illegible].

TO LET—UNFURNISHED.

Seven-room duplex: modern in every way. Two large tile baths. Located on S. Kenmore, close to Ray hotel. Will give lease. $125 per month. MISS BAKER, with the McCarthy Co., Wilshire and Oxford. [illegible]

TO LET—UNFURNISHED, 7-ROOM MODERN bungalow in the Wilshire district; a beautiful home, lawn, fruit and flowers, $100 for the summer months and $125 for the rest of the year. HOLLY [illegible].

TO LET—NEW 2-STORY HOUSE, LARGE LIVING, dining-rooms, kitchen and breakfast nook downstairs; 3 bedrooms and bath upstairs. 901 S. NORTON.

TO LET—BEAUTIFUL 5-ROOM BUNGALOW, sleeping porch, built-in effects. Garage. 831 N. BENTON WAY. $60.

TO LET — 746 E. 10TH ST., 6-ROOM, FINE modern cottage, vacant, $45. Lease one year. Owner there Monday.

TO LET—420 E. ADAMS, FOUR-ROOM, BATH, $20; unfurnished, rear, adults.

TO LET—UNFURNISHED 6-ROOM HOUSE. 887 E. 40TH ST. $25. Key at 881 E. 40th.

TO LET—BEACH PROPERTY.

TO LET—FURNISHED FOR JUNE, JULY AND August, my beautiful home of 8 large rooms and sun porch; garage for 3 cars; near beach and business center; fine marine view. Flowers and lawn. $400 per month. 222 S. CATALINA AVE., Redondo Beach.

TO LET—IN BEST PART OF SANTA MONICA, sunny furnished apartment for adults; 2 large front rooms, front porch, kitchenette, bath room and dressing-room. All new and modern, rent for 3 summer months. $85 per month. 1127 5TH ST.

TO LET—WELL FURNISHED—

6-room cozy bungalow, 3 beds, 1 block from ocean; to responsible tenant; $350 to Sept. 10. Make reservations now; owner 100 DUDLEY AVE., Venice.

TO LET—FOR JUNE, FLAT, 2 ROOMS, BATH, kitchenette; ½ block from ocean, Santa Monica Canyon. Call Sunday or Monday or phone GLENDALE [illegible].

TO LET— 1122 OCEAN AVE.

4-room, strictly modern furnished apartment; garage, facing ocean; delightful and quiet situation. Tel. HUNTINGTON BEACH 84.

TO LET — JUNE ONLY. 3-ROOM NICELY FURNISHED cottage on beach near Venice. $75. No children or dogs. 47 MERMAID AVE., Venice on Speedway.

TO LET — 6-ROOM BUNGALOW AND GARAGE for summer months. Nicely furnished. $150 per month. 1327 WASHINGTON BLVD., Venice.

TO LET—NICELY FURNISHED 5-ROOM HOUSE, to lease, $65. Phone LONG BEACH [illegible]. 1210 East 4th, Long Beach.

TO LET—3-ROOM BUNGALOW FURNISHED; ½ block from ocean. 32 CLARK COURT, Venice, Cal.

TO LET — ATTRACTIVE FURNISHED BUNGALOW, bath, every convenience, garden and rowboat. Special summer rate. [illegible]

TO LET OR LEASE—Miscellaneous.

TO LET—ARBEVILLA SIERRA MADRE, CAL., beautiful mountain rest home, superior home cooking, special diet, no tubercular cases. $25 a week. GREEN 124.

TO LET—BLACKSMITH SHOP, EQUIPPED, $25 month; lots of work. 3861 S. MAIN.

Stores and Shops.

TO LET—NEW STORE ROOMS, WELL LOCATED, suitable for grocery and meat market or drug store, next door to National Baking Company's store and near the new Moreland factory. Apply NATIONAL BAKING COMPANY'S STORE, Burbank, Cal.

TO LET—HALF OF STALL FOR RENT REASONABLE, for butcher, old established business. Call UNION MARKET, 216 W. 1st st.

TO LET—SPACE IN AUTO PARK TO AUTO mechanic. 934 S. LOS ANGELES ST.

TO LET—AUTOMOBILE DISTRICT, SHOW WINDOW and one-half store. 613 W. PICO.

Offices and Desk Space.

TO LET — DESIRABLE GROUND FLOOR OFFICE space and desk space, in the Times Branch Office and Information Bureau, at 612 S. Spring st. Apply on premises, MR. BURGER.

TO LET—DESK SPACE ON GROUND FLOOR LOCATION, where your telephone calls will be answered. Just the place for a manufacturer's agent. Call 210 W. 14TH ST.

TO LET—BENCH OR DESK SPACE, SUITABLE for jewelry engraver. 514 TITLE GUARANTEE BLDG.

TO LET—THE USE OF FURNISHED OFFICE from 6 p.m. to 9 a.m., 405 CONSOLIDATED REALTY BLDG.

TO LET—1 OR 2 WELL FURNISHED BROADWAY offices, $30 or $60, or might sell. [illegible]

TO LET—DESK IN NICE BRIGHT FRONT OFFICE. 902 HIBERNIAN BLDG.

TO LET—DESK ROOM IN COOL SUNNY ROOM. Phone. 917 HIBERNIAN BLDG.

Industrial and Business Property.

FOR LEASE—

APPROXIMATELY 50,000 SQ. FEET.

SUITABLE FOR LARGE FACTORY.

SPUR TRACK.

RENT VERY REASONABLE.

LONG LEASE IF DESIRED.

A REAL BARGAIN.

SEE MR. McCANN TODAY.

MAIN 3260. C. C. C. TATUM, REALTOR. 13203. 626 MERCHANTS NATIONAL BANK BLDG.

FOR LEASE—INDUSTRIAL SITE, 3 ACRES, LOcated at Vernon and Boyle aves., spur track on property. River drainage. Call EARL F. SNOWDEN, 403 Alisa st. Main 1870.

Farming and Ranch Lands.

TO LEASE—FREE PASTURE. GOATS OR SHEEP. 640 acres, Orange county. Lots of feed and running water. PEARL & EDWARDS, 243 E. Broadway, Long Beach, Cal.

TO LET—645 ACRES, STOCK RANCH, SOME stock and implements for sale. GAR. 1916.

FURNITURE—Household Goods.

For Sale and Exchange.

FOR SALE—FOR AUCTION SALES OF FURNITURE see the display advertisements of auctions in Part 1 today's Times.

FOR SALE — BARGAIN, DINING, LIVING, BEDroom and parlor fur. Rugs and high-class gas range. Call at 2818 S. MAIN.

FOR SALE—FINE RUG, SUITABLE FOR LIVING-room or office, odd pieces of furniture. [illegible]

FOR SALE—SIX ROOMS OF EXTRA FINE FURniture and rugs, will sell by piece. 2621 MAGNOLIA, W. Adams car. [illegible]

FOR SALE—FURNITURE FOR SMALL FLAT, bargain, no dealers. 1815 SEVENTH AVE.

FOR SALE—1 VELVET RUNNER AND 1 CHEST. [illegible] WEST [illegible].

FOR SALE—FOLDING BED, DRESSER, CHAIRS, table, Jewel gas range. 708 FRANCISCO.

FOR SALE—FURNITURE, RUGS, WHITE ROTARY sewing machine. 326 WEST 23RD ST.

FOR SALE—WALNUT BEDROOM FURNITURE. Phone VERMONT 2146.

FOR SALE—BED DAVENPORT, SET CHAIRS, DAY bed, couches. 1840 S. FIGUEROA.

FOR SALE—BED AND SPRINGS, GAS RANGE, ice box. 4408½ MONETA, Apt. 6.

FOR SALE—BARGAIN, HIGH GRADE PARLOR furniture. 4025 DENKER, near Santa Barbara.

FOR SALE—DRESSERS, BEDS, TABLES, CHAIRS, rugs. 5613 FOUNTAIN AVE. [illegible]

FURNITURE—Household Goods.

For Sale and Exchange.

FOR SALE—WE DO NOT ADVERTISE 25 PER CENT TO 50 PER CENT REDUCTION. Our stock has ALWAYS BEEN PRICED AT THE LOWEST POSSIBLE FIGURE.

Our business success is founded on LOWEST prices and guaranteed value. WILL YOU ADD YOUR NAME TO OUR LIST OF SATISFIED CUSTOMERS? We invite inspection of our large assortment of living-room furniture, including overstuffed, cane and mahogany, each piece selected for value and beauty, to appeal to the most fastidious and priced to suit the most conservative buyer. Also our assortment of excellent dining-room suites, mahogany and walnut, latest period designs. Handsome bedroom suites of mahogany, hand-decorated ivory and American walnut, with low foot beds, vanity dressers, fine designs, including HANDSOME BURL WALNUT SET, FROM THE JOHN WHIDDICOMB factories. Fine selection of the best rugs, lamps, tables, bric-a-brac, in fact, a complete line of the best of everything beautiful for the home, for LESS money.

COLONIAL ART FURN. CO.,

2316 South Figueroa. Phone [illegible].

FOR SALE—BARGAIN, GRAFONOLA AND 50 records of fine rugs and furniture, consisting of Wilton, Body Brussels, Axminster and other rugs, all sizes. Also elegant reed, Jacobean, William and Mary, mahogany, French walnut, ivory fumed oak, golden oak, and all-leather living-room, dining room, bedroom, and breakfast-room furniture, such as rockers, library tables, loungenette, overstuffed chairs and rockers, davenport, piano and table lamps, cabourettes, etc. Also fine brass and 2-inch post beds, coil springs and mattresses. Refrigerators, side oven gas ranges, dishes, utensils, garden tools, etc. And above all, 4 elegant bedroom suites, in French walnut and ivory, on solid maple. Art dressers, chiffoniers, tables, beds, chairs, etc. The above goods are on display at 1116 W. 16TH ST. They must and will be sold regardless of value Wednesday, June 2. W. B. OVERHOLTZER. Phone [illegible].

FOR SALE—FURNITURE IN MY 7-ROOM BUNgalow, consisting of fumed oak dining set, genuine leather rockers, library table, Pullman davenport, breakfast set, beautiful ivory with cane inlaid bed, dresser, chiffonier, and vanity dressing table, elegant brass bed, oak dresser and chiffonier, rugs, phonograph, etc., by piece or all. Electric vacuum cleaner. 1416 W. 49TH ST.

FOR SALE—DON'T PAY $400 OR $500 FOR A davenport. We can build you a davenport equal to the best in the city at about half that price. We build overstuffed davenports with tapestry or velour covering, $100 and up. Chairs, $50 and up. THE A. A. CHAMBERLAIN UPHOLSTERING CO. 3745 S. Vermont ave. Phone West [illegible].

FOR SALE—AMERICAN WALNUT DINING SET; white ivory bedroom set; beautiful 3-piece parlor suite; leather, mahogany, cane and cut rockers. Tea wagons, sewing cabinets, ferneries, console tables, aquariums, electric floor lamps, all in brown mahogany. Beautiful Wilton rugs, small size. All brand new goods. 1417 W. 49TH ST.

FOR SALE—8-ROOM HOME OF NICE FURNIture. Rugs, large and small, body Brussels, Axminster, Wilton and Anglo-Persian. Brass and Simmons's beds complete. Circassian, birdseye, mahogany and brown maple bedroom furniture. Also living and dining-room furniture, rockers, refrigerator, dishes and linen. 913 W. 16TH STREET.

FOR SALE—BY PRIVATE PARTY, MAGNIFICENT solid mahogany bedroom suite; 5-foot dresser, chiffonier, Napoleon bed and 2 chairs, $500. Also a handmade lacquered corner dining-room fixture, indirect light, cost $150; will sell for $35. Some good rugs and painted dining-room furniture. [illegible] AVE. [illegible]

FOR SALE—SPECIAL SALE.

New 40-lb. cotton mattresses, $11.85.

3 and 4-burner gas ranges, $11.85.

New large size near wool blankets, $3.45.

Also many other furniture bargains.

EXCHANGE FURNITURE STORE, 211 W. 2nd st.

FOR SALE—ORIENTAL RUGS.

We show a complete assortment of sizes, weaves and qualities. Every rug shown is personally selected for its merit. We invite you to make a comparison of quality and value. 604 BRACK-SHOPS.

FOR SALE — FINE FURNITURE, PILLOWS, blankets, geocarts, kitchen chairs, wardrobe trunks, cedar chest, refrigerator, tent, lawn mower, garden hose, door locks, carriage bolts, hotbeds, etc. Very cheap. Liberty Bonds taken. [illegible]

FOR SALE—BEDS AND MATTRESSES.

ALL STYLES AND PRICES.

FOLDS 8-4 4-6 4-0 SPRINGS.

[illegible] 1486 S. MAIN.

FOR SALE—FURNITURE BUYERS AND SPECULATORS, attention. We will sell for you on 5% per cent commission. Call at our new auction room and talk it over. [illegible] CENTRAL AVE.

FOR SALE—FURNITURE ALL KINDS. SAVE 25 to 50 per cent. Investigate our plan, credit if desired. BLANCHARD & GREEN FURNITURE CO., 317-19 W. Western ave.

FOR SALE—ELECTRIC WASHER, COMPLETE with wringer. Brand new, never used. Have no use for this, at half price. Call WAGNER-WOODRUFF CO., 330 S. Olive.

FOR SALE—I HAVE SOME DRESSERS, TABLES, beds, chairs left over, finished in ivory white. Will sell less than first cost. 540 AVE. 20, near N. Main st.

FOR SALE—5 ROOMS, COMPLETE, GOOD FURNITURE, $100 PER ROOM IF TAKEN BEFORE JUNE 4, AS WHOLE OR BY PIECE. 1332 SECOND AVE.

FOR SALE—ONE BUTENBERG ELECTRIC RANGE, complete with switch, etc.; used three months, cost [illegible]. 1322 W. 36TH PL.

FOR SALE—COLUMBIA TABLE GRAFONOLA, solid oak and 28 records, 2 large Navajo rugs. 1115 S. LOS ANGELES.

FOR SALE—SOLID QUARTER-SAWED OAK EXtension dining tables. Call Monday and make offer. 1011 CORDOVA ST.

FOR SALE — SOME FURNITURE INCLUDING dressing table, 2 Wilton velvet rugs, used 1 month. [illegible] E. JEFFERSON. South [illegible].

FOR SALE—BRAND NEW 3-PIECE OVERstuffed velour parlor set, by private party, [illegible]

FOR SALE—2 FRINGED WILTON RUGS, OLD rose pattern to match. Will sacrifice. 219 W. 52ND ST.

FOR SALE—$30. GAS RANGE, PRACTICALLY new. F. J. O'CONNOR, 117 E. 28th, Second floor.

FOR SALE—FINE FURNISHINGS 10 ROOMS BY piece, very cheap. 1133 S. FIGUEROA.

FOR SALE—BARGAINS IN FURNITURE, RUGS and gas range. 3123 S. MAIN.

FURNITURE—Household Goods.

Wanted.

WANTED—FURNITURE.

We are greatly in need of what you have to sell in the furniture line. A quick sale and small profits is our motto, which enables us to pay the highest cash price for whatever you wish to dispose of. We will also sell at auction for you on commission.

W. DWIGHT HAMMOND, AUCTIONEER. 1033-35 S. MAIN ST. PHONE [illegible].

WANTED—HIGHEST CASH PRICE PAID FOR HOUSEHOLD AND OFFICE FURNITURE. BE SURE AND CALL ON US BEFORE YOU SELL. WE ALSO EXCHANGE FURNITURE.

DANIEL WEBSTER GOULD,

816 S. MAIN.

PHONE 61866.

WANTED—FURNITURE AND FURNISHINGS OF every description, single piece or entire house, $1 to $5000. ANY GRADE, FINEST QUALITY or CHEAPEST. Pay spot cash, take possession at your convenience. You will be pleased with my method of doing business. PHONE [illegible].

WANTED — BY HART & BALL, FURNITURE, HOUSE FURNISHINGS, musical instruments, office furniture, in large or small quantities, for SPOT cash. Pay HIGHEST MARKET PRICE. Personal attention and courteous treatment. Mortgages assumed. PHONE [illegible].

WANTED—TO PURCHASE FOR CASH, PRIVATE party, no dealer, complete furnishings of bungalow or flat, as soon as possible; will consider separately, piano, Victrola, rugs, living-room pieces, dining set, bedroom furniture, gas range, refrigerator, etc. Phone MRS. ROSS, [illegible] or Vermont [illegible] if not in leave address.

WANTED— FURNITURE. —WANTED

All kinds of used furniture, from single pieces to entire furnishings of a home; we need the goods; we pay spot cash, and will pay more than any private party or auctioneer. No deal too large or small. Call KAPLAN BROS. Broadway [illegible].

WANTED—PRIVATE FAMILY WANTS TO PURchase for cash enough furniture and rugs for 5 rooms, will buy your household complete or separate pieces; private party. Phone me at once what you have to offer. Possession at your convenience. MRS. HATTON [illegible].

WANTED—WOULD LIKE TO PURCHASE THE furnishings of a small complete home in first class condition; would like possession within two weeks. If you have a home of this description please phone WIL. [illegible] ask for MR. [illegible].

WANTED—COL. C. F. CALHOUN, AUCTIONEER, 1911 S. Burlington ave. Phone 21940. Buys used furniture, any amount, large or small; honest appraisement at top prices, and a square deal from start to finish. Calls answered night or day, except Sunday.

WANTED—PRIVATELY COMPLETE FURNISHINGS of a home or would buy single pieces such as good rugs, dressers, beds, dining set, also good gas range. Might buy piano or Victrola. Will pay ALL CASH. SOUTH [illegible]. No dealers.

WANTED — TODAY, FURNITURE, RUGS, BEDS, dressers, chiffoniers, rockers, chairs, refrigerator, range, dishes and cooking ware, any amount or enough to furnish a 20-room apartment. Whatever you have to sell phone [illegible].

WANTED—FURNITURE.

LOU SKEELS. TEL. PICO 466.

WANTED—I WILL BUY YOUR FURNITURE AND pay top prices from $1 to $10,000. KRONNICK FURNITURE STORE, 848 S. Main. Phone Pico [illegible]. It will mean money to you.

WANTED—AM IN NEED OF SOME FURNITURE, rugs, gas ranges, etc. Private only. BDWY. [illegible] after 7 p.m. WIL. [illegible].

WANTED—GOOD FURNITURE AND RUGS FOR my new bungalow; will pay reasonable price. Phone MRS. CROCKER, West 5712.

WANTED—FURNITURE, RUGS AND BEDDING, any quantity. Will pay the price. Phone WEST [illegible].

WANTED—DO NOT GIVE YOUR FURNITURE AWAY. PHONE ME AND I WILL PAY YOU THE PRICE YOU ASK FOR IT. WEST [illegible].

WANTED—BY PRIVATE PARTY, 6 ROOMS OF furniture and household goods; must have same before the first. SOUTH [illegible], Apt. 4.

WANTED—BY PRIVATE PARTY, FURNITURE, rugs, linen, to furnish 5 to 6 rooms. PHONE SO. [illegible].

WANTED—FURNITURE FOR 5 ROOMS. WILL buy separate pieces, such as rugs, dressers, beds, rockers, dining table. No dealers. SO. 3181-J.

WANTED—HIGHEST PRICE PAID FOR SECOND-hand furniture, any amount. Call 62057. Nights, Pico 307.

WANTED—TO PURCHASE FOR CASH OF PRIvate party, completely furnished home or odd pieces of furniture, rugs, stoves. Call MAIN [illegible].

WANTED—FOR HIGHEST CASH PRICE, FURNIture, rugs, stoves, 1 piece to 1000 pieces; mean business. We need goods. PHONE [illegible].

WANTED—WE NEED FURNITURE FOR OUR house. We are no dealer; please phone [illegible].

WANTED — BY JUNE 10, FURNITURE, RUGS, suitable for 5-room bungalow. Phone [illegible].

WANTED—HEAVY MAHOGANY DINING-ROOM chairs. [illegible]

WANTED—6 ROOMS FURNITURE FROM PRIvate party; no dealers. 1639 W. 24TH. [illegible]

WANTED—GET SUGARMAN'S FIGURES BEFORE selling furniture, home or hotel. MAIN [illegible].

WANTED—FEW ROOMS FURNITURE, KITCHen utensils, linen, from private. SO. [illegible]

MUSICAL INSTRUMENTS.

For Sale, Exchange, etc.

FOR SALE—THIS WEEK WE ARE OFFERING many slightly used high-grade pianos at astonishing low prices, $125, $150, $175 and up, including such well-known makes as Schaeff used, Steinway used, Fischer, Decker used, Chickering used, and Pardmen used. These instruments were turned in as part payment on the wonderful Knabe Ampico Reproducing Piano. FITZGERALD MUSIC COMPANY, 727-29 S. Hill st.

FOR SALE—SAVE YOUR MONEY.

New and used phonographs at prices that will appeal to you. Table machines at $10 and up. Cabinet machines at $40 and up. Investigate the merits of these machines and you will find that we have only the best. Big discount for cash. OVERELL'S, 7?? and Main sts.

FOR SALE—MAHOGANY CASE WHEELOCK PIano player piano, used less than 5 months. Will sell for $575 cash. $50 worth of player rolls and bench. Can be seen Sunday between 10:30 a.m. and 1 p.m. or any morning. [illegible] S. WESTLAKE AVE.

FOR SALE—SWEET TONED BABY GRAND PIano, San Domingo mahogany case, used, a little beauty, too, make offer, must sell this week. Ask for MR. HUNTER, 622 S. Broadway, day or evening, till 10 p.m.

FOR SALE—[illegible] S. BDWY. PLATT MUSIC CO., special band instruments. Reduced Alto saxophone, $85; baritone horn, $30; cornets, several from $25 up. Clark Irish harp, special reduced price. See at once.

PLAYER PIANOS RENTED, $5 MONTH UP, UPright pianos rented $3 month up, grand pianos rented $8 month up. All rent can apply on purchase price later if desired. PLATT MUSIC CO., 622 S. Broadway. Open till 10 p.m.

FOR SALE—FLUTES, CLARINETS, SAXAPHONES, oboes, bassoons, new and used. Music and accessories for same. We buy as well as sell. BAXTER-NORTHUP COMPANY, 830 South Hill st. Phone [illegible].

FOR SALE—RICH TONED STEINWAY PIANO, small model, used, $185 or rent $4 month. All rent can apply on purchase. 622 S. BDWY., day or eve., till 9 p.m.

NEW UPRIGHT PIANOS, REDUCED $130 OR rent $5 mo. New player pianos, reduced $250 or rent $8 mo. All rent can apply on purchase later. 738 S. GRAND AVE. [illegible]

FOR SALE—BEAUTIFUL 88-NOTE PLAYER PIano, rich clear tone, was $950, will sacrifice $475 or will on terms like rent. Open eves. MR. HUNTER, 622 S. Bdwy.

FOR SALE—NICE LITTLE USED KNABE PLAYer piano, $500. Terms like rent. MR. HUNTER, 622 S. Broadway. Open every eve.

FOR SALE—KNABE LITTLE USED PIANO, $300 or will rent. Rent apply on purchase. MR. HAYES, 622 S. Bdwy. Day or eve.

FOR SALE—$72 USED ART MODEL, $100 MAH. phonograph, sell $1 week. Open eves. MRS. LAYHER, 622 S. Bdwy.

FOR SALE—USED CABINET STYLE, LIKE NEW phonograph, $62.50. Pay $5 mo. Open eves. 622 S. Bdwy. MRS. LAYHER.

FOR SALE—$155 BUYS USED PLAYER. PAY $8 mo. PLATT MUSIC CO., 622 S. Bdwy. Open eves.

FOR SALE—SWEET TONED CHICKERING USED piano, $170 or will rent $3 mo. PLATT MUSIC CO., 622 S. Bdwy., day or eve.

FOR SALE—WE RENT PIANOS, $2, $3, $4 A MO. RENT ALLOWED ON PURCHASE PRICE. N. W. FISHER, 105 N. BROADWAY.

TO LET—FINE STANDARD MAKES OF PIANOS. Rent credit applied if purchased later. FITZGERALD MUSIC CO., 727-729 S. Hill.

FOR SALE—DANDY SINGER PLAYER, USED, but in good condition. Fine tone. $475, or will rent. PLATT MUSIC CO., 622 S. Bdwy.

FOR SALE—BEAUTIFUL CIRCASSIAN WALNUT Kranich & Bach upright, used but very little, $385. Terms. PLATT MUSIC CO., 622 S. Bdwy.

FOR SALE—$150 MODEL USED HIGH-GRADE phonograph, $110 including records. MRS. LAYHER, 622 S. Bdwy., day or eve.

FOR SALE—OR WILL RENT BEAUTIFUL WALnut Netzow piano, like new. S. S. HAYES, 2nd floor, 622 S. Bdwy.

FOR SALE—BABY GRAND PIANO, IVERS & Pond mahogany case. Owner leaving city. Call storage, 610 W. 6TH ST.

FOR SALE— USED PIANOS.

We buy them for cash; we sell them on terms. BARNES MUSIC CO., 231 E. Broadway. [illegible]

FOR SALE—BUNGALOW MAH. PLAYER, $300. Sell or rent low price and terms. See MR. HAYES, with PLATT MUSIC CO., 622 S. Bdwy.

FOR SALE—$143 BUYS NEW $200 PHONOgraph with records, large size. MRS. LAYHER, 622 S. Broadway. Day or eve.

FOR SALE—BEAUTIFUL MAHOGANY BABY grand piano, bargain. Call after 6 p.m. 1825 HOOVER.

FOR SALE—MAHOGANY TOP PHONOGRAPH, William and Mary design. 311 W. 2ND ST.

FOR SALE—4 SHEETS MUSIC, 25c. 62 ROLLS music, $1. MR. BUSH, 622 S. Bdwy. Open eves.

TO LET—GOOD PIANOS, 1 MONTH OR LONGER. Call storage, 610 W. SIXTH.

FOR SALE—FISHER PIANO, MAHOGANY, $250 cash or terms. 5612 FOUNTAIN AVE. [illegible]

TO LET—GOOD PIANOS, $4 PER MONTH. TAYLOR PIANO CO., 912 S. Hill. Bdwy. [illegible]

FOR SALE—CHICKERING PIANO, USED, $150, or rent $3 mo. 738 S. GRAND AVE.

FOR SALE — AT SACRIFICE, PHONOGRAPH, worth $175, sell $125. 127 S. UTAH ST.

FOR SALE—NEW MAHOGANY $850.00 PIANO for $225.00 cash. 1167 E. 24TH ST.

TO LET—VOSE PIANO IN PERFECT CONDITION. References required. [illegible]

FOR SALE—PIANO, CHICKERING MAKE, USED; $165 and drayage. Call storage, 610 W. 6TH.

FOR SALE—LITTLE PRACTICE PIANO, $85 with bench or rent $2 mo. 738 S. GRAND AVE.

TO LET—PIANOS AND PHONOGRAPHS. BROADWAY MUSIC CO., upstairs, 627 S. Broadway.

FOR SALE—PIANOLA PLAYER, 80-NOTE, $[illegible]. Sell or rent. PLATT MUSIC CO., 622 S. Bdwy.

FOR RENT—PIANOS, $3 MONTH UP. [illegible] S. BDWY. Eve until 10 p.m. Phone Main [illegible].

FOR SALE—[illegible] STEINWAY UPRIGHT PIANO, also cabinet Victrola. STORAGE, 610 W. 6TH.

FOR RENT—PIANOS AND VICTROLAS, $[illegible] and up per month. [illegible] W. SEVENTH ST.

FOR SALE—USED 88-NOTE PLAYER PIANO AND 50 rolls, $350, or rent $[illegible]. Storage, 610 W. 6TH.

FOR SALE—MASON & HAMLIN PIANO. [illegible]

MUSICAL INSTRUMENTS.

Wanted.

WANTED—OLD PIANO OR USED PLAYER, square in fair condition. Will pay cash. MR. EWING, Main [illegible].

WANTED—WILL PAY $100 TO $600 CASH FOR your piano, according to style; if you want quick cash phone MR. FENDICKS, [illegible].

WANTED—IF YOU WANT CASH FOR YOUR piano, phone MAIN [illegible].

WANTED—AM ANXIOUS TO BUY A GOOD PIANO or player piano for cash. Phone [illegible].

WANTED—TO BUY UPRIGHT OR GRAND PIANO. Would consider player. PHONE [illegible].

WANTED—PIANOS. PAY BEST PRICES. CASH ready. Phone SOUTH 7715-J.

WANTED—PIANOS. PAY BEST PRICES. CASH ready. Phone SOUTH 7715-J.

MACHINERY—All Kinds.

For Sale and Exchange.

MACHINERY—All Kinds.

For Sale and Exchange.

FOR SALE—MACHINERY OF EVERY DESCRIPTION bought, sold and rented. BUTTRESS & McCLELLAN, 205 N. Los Angeles st.

FOR SALE—10 HORSE POWER FAIRBANK ENgine, gasoline, been used 6 months. Call 327 W. 5TH ST. Phone [illegible].

FOR SALE—ONE 32-IN. OSWEGO LEVER PAPER cutter, used six months, A-1 shape. WHEELER INDEX CARD CO., 344 Crocker st.

FOR SALE—WE DO WELDING, BRAZING, CUTting and ornamental iron work. CAL. IRON & METAL CO. [illegible]

FOR SALE—TAILINGS AND SAND PUMP, 2-IN. Krough. Price $140. SIDNEY R. MAYER CO., 320 Fifth st., San Diego, Cal.

FOR SALE—15 IN. BY 8 FT. SCREW-CUTTING lathe. [illegible]

FOR SALE—200 H.P. GAS ENGINE, GUARANTEED. LLOYD, 712 N. MAIN ST. [illegible]

FOR SALE — GAS ENGINES, 2 TO 180 H.P. Pumps, etc. LLOYD, 712 N. Main. [illegible]

FOR SALE—FOR AUCTION SALES SEE THE DISplay advertisements in Part 1 today's Times.

MACHINERY—All Kinds.

Wanted.

WANTED—CASH PAID FOR ALL KINDS FARM implements; also gas engines and pumps. Phone or write and buyer will call. Before selling your tractor see SCOTTY'S PLACE, 135 S. L. A. st. Main [illegible].

MISCELLANEOUS—For Sale.

FOR SALE — TENTS OF ALL KINDS AND weights; a good second-hand variety; a tent that is a tent. Call or phone DOWNIE BROS., INC., 644 San Pedro, Bdwy. [illegible]

FOR SALE—PUMPS, TANKS, WINDMILLS, SURface irrigating pipe, rebuilt, guaranteed. Why pay more? DEMMITT'S OFFICE, upstairs, 120 N. Main. [illegible]

FOR SALE—SOME EXTRA PIECES OF STAND and music, gamble hinges, for low voice. Phone GLEN THOMPSON, [illegible].

FOR SALE—ASPHALTUM ROOF PAINTS, NEW gal. Graphite, 60c gal. BURKHART ROOFING CO., 1320 S. L. A. st. Pico [illegible].

FOR SALE—HOUSES TO BE MOVED. [illegible] E. 8th, 2226-2230-1202-1204 Locust st. Phone Lincoln 1215. J. GEOICE, 147 Griffin ave.

FOR SALE—DIAMONDS, JEWELRY AND OTHER personal property; nothing but bargains. MARKWELL & CO., 309 Citizens National Bank Bldg.

FOR SALE—ONE SOLID MAHOGANY FLOOR lamp, $12; mahogany finish floor lamp, $[illegible]; white ivory, $8. Shades if desired. LIN. [illegible]

FOR SALE—SECOND-HAND HUMPHREY WATER heater in good condition, call any time after Sunday. PHONE [illegible].

FOR SALE—PORTABLE GARAGES, 12x16, $100 and $110, set up on your lot. Samples at 1717 E. 25th st. MAGNET LUMBER CO.

FOR SALE—SURFACE IRRIGATING PIPE. 9000 ft. 3 and 4-in. new in stock, 15½c, 18½c. DEMMITT, 120 N. Main.

FOR SALE—SCOTT'S ROOF PAINTS, BLACK, 60c gal. House paints, brown's, 90c; red's, $1 gal. "SCOTT," Paint Mfg., 1702 S. Main.

FOR SALE—STOVES, TOOLS, PLUMBING SUPplies, garden tools, hose, sprinklers, etc. NOAH'S ARK, 306 E. First st.

FOR SALE—OR EXCHANGE—BEAUTIFUL OIL painting of Yosemite, 30x48; massive gold-leaf frame; value $750. Will sacrifice. Ph. WIL. [illegible]

FOR SALE—SHOWCASES, SODA FOUNTAINS, NEW and second-hand. WEBER SHOWCASE & FIXTURE CO., [illegible] Los Angeles st. Main [illegible].

FOR SALE—SECOND-HAND TRUNKS, SUITCASES, bags, wardrobe trunk, $27.50. [illegible] SOUTH HILL. Opposite Grand Central Market.

FOR SALE—JEWEL GAS RANGE, HIGH OVEN; 1 leather couch. 6432 LEXINGTON AVE.

FOR SALE—LATEST PATENT FLY TRAP. 1828 WINFIELD.

FOR SALE—LARGE SIZE BABY DOLL. WEST [illegible].

FOR SALE—ICE CREAM FOUNTAIN AND CARbonator, very cheap. 1300 E. 50TH ST.

FOR SALE—BIG LOT GARDEN HOSE, 3c FOOT up. 1840 S. FIGUEROA.

FOR SALE—20 CEMENT COLUMNS, ABOUT 9 feet high. Call MAIN [illegible].

FOR SALE—AWNINGS MADE TO ORDER. McDONALD'S AWNING FACTORY. Phone [illegible].

FOR SALE — AUTO TIRE VULCANIZING MAchine. WOOD, 1976 W. 7th st., L. A.

FOR SALE—A NEW 7x9 AXMINSTER RUG. [illegible] W. 21ST ST.

FOR SALE—THREE EVENING GOWNS, [illegible] clothes, hats, also some exclusive china. [illegible]

FOR SALE—CREAM-COLORED WICKER [illegible] buggy, cheap. MRS. CAMPBELL, [illegible]

FOR SALE — SEVERAL SECOND-HAND [illegible] 848 S. HILL ST.

MISCELLANEOUS—Fo[r Sale].

FOR SALE—QUALITY PAINT [illegible] DIRECT FROM MAKER TO [illegible] FREE INFORMATION AND ESTIM[ATES] [illegible] GIVEN. IVORY AND FLAT W[HITE] [illegible] IVORY AND WHITE ENAMEL [illegible] PORCH STAINS, $2.25; HOUSE P[AINT] [illegible] BOILED OIL, 50c; TURPS, 75c; [illegible] HOUSE STAINS, 80c; GREEN STAIN [illegible] PAPER, 15c ROLL. BEST KALSO[MINE] [illegible] EVERY ARTICLE GUARANTEED [illegible] WHERE. FREE DELIVERY. OPEN [illegible] EVENINGS. PACIFIC PAINT AND SUPPL[Y] [illegible] E. 7TH ST., N.E. COR. SAN P[EDRO]

FOR SALE—

Soda Fountain Equipment [illegible] Hollow, square marble soda [illegible] 22½ ft., cooler bar, 12½ ft., 4 [illegible] stools, 2 coffee urns, 4 stands [illegible] one water and 2 soda dispense[rs] [illegible] now in operation any time at [illegible] Los Angeles, Cal., delivery abo[ut] [illegible] Inquire superintendent's office.

[illegible]

FOR SALE—

NATIONALS, slightly used, all [illegible] good as new, about half price [illegible] Largest stock in the West. [illegible]

CASH REGISTER EXCHANGE [illegible] Phone Pico [illegible]

FOR SALE—REMOVAL SALE—BARGAINS FOR SALE [illegible]

[illegible]

FOR SALE—

PAINT! PAINT! PA[INT!] It will pay you to investig[ate] [illegible] POWER PAINT WORKS, 1214½ [illegible]

[illegible]

FOR SALE—

U. S. ARMY GOODS. [illegible]

FOR SALE—

Spring Sample Suits and Pants [illegible] for Men and Boys. ENGLISH DYE WORKS. [illegible]

Lumber and Building Materia[l].

FOR SALE—

The Long Wharf at Santa Monica is [illegible] There is some first-class material that [illegible] sold at reasonable prices as it is too [illegible] our own purposes.

Creosoted Piles, 20 to 45 feet. Bridge Timber, 8x16-32 and 12x12-28. Floor Timber, 3x12 and 3x12, 6-20. Joists, 3x12 and 3x12, 12-20. Large quantity of firewood.

Prospective builders should investigate [illegible] opportunity immediately.

Material available by June 10. Deliv[ered] [illegible] cars at wharf.

For further particulars inquire from F. [illegible] Investment Bldg., Main 5790; [illegible]

J. D. KNEEN, Santa Monica, 21212; [illegible] on wharf.

Boats, Yachts, Etc.

FOR SALE—AT A SACRIFICE, THREE-[illegible] cruiser, almost new, completely [illegible] L. A. INVESTMENT BLDG. [illegible]

Printing and Office Supplies.

FOR SALE — 1000 BUSINESS CARDS, [illegible] billheads, letterheads, envelopes, [illegible] PRINTING PLANT, 212 Mercantile [illegible]

MISCELLANEOUS—For Sale.

FOR SALE—QUALITY PAINTS.
DIRECT FROM MAKER TO CONSUMER.
FREE INFORMATION AND ESTIMATE GLADLY GIVEN.
INTERIOR AND FLAT WHITE, $2.25;
FLOOR AND WHITE ENAMEL, $3; FLOOR AND DECK ENAMEL, $3.25; HOUSE PAINT, $2.50; STAIN, $1.50; TURPS, 75c; ROOF AND STUCCO PAINT, RED, GREEN, GRAY OR BLACK, $1.50 GAL.
ALL ARTICLE GUARANTEED. WE SHIP ANYWHERE. FREE DELIVERY. OPEN SATURDAY EVENINGS.
PACIFIC PAINT AND SUPPLY CO.
836 S. TIN ST., N.W. COR. SAN PEDRO. 11880.

FOR SALE—
Soda Fountain Equipment.
Refrig. counter, 10 ft. long, 2 doors, 12x
Refrig. counter, 10 ft. long, 2 doors, 12x
Refrig. counter, 10 ft. long, 2 doors, 12x

HOUSES—For Sale.

Miscellaneous.

FOR SALE—
NEW COLONIAL.
$1000 CASH.
New 6-room colonial bungalow, Wilshire district. This is all we have to say about this property. Come in and we will show you what it is. $1000 CASH WILL HANDLE.
Mr. Brennan.
H. S. ENGLEMAN REALTY CO.,
Pico 964. 1st and 2nd floors, 343-347 S. Hill.
OPEN EVENINGS UNTIL EIGHT.

FOR SALE—
South Pasadena.
Houses, Lots, Acreage.
CHAS. W. HANWARING. Phone 351282.
916 Fair Oaks ave. Colorado 518.

FOR SALE—WALKING DISTANCE, GOODYEAR, two houses on lot, good income. $7500. Address L. box 126, TIMES OFFICE.

FOR SALE—NEAR GOODYEAR, MODERN 6-ROOM house, large garage, worth $4000; will sell for $3500, $900 cash. TUBBS, 315 S. Hill.

FOR SALE—AT 5-RM. BUNGALOW, $3650; $1000 cash, $35 mo. BARTLETT, 144 S. Pacific blvd., Hunt. Park, south 4585; res. so. 5777-M.

FOR SALE—5-ROOM MODERN BUNGALOW. Terms. 625 S. HILL. Bdwy. 1351.

FOR SALE—BEST NEW 6-R. BUNGALOW BUY in Wilshire if sold this week. OWNER, 567340.

West and Northwest.

FOR SALE—WILSHIRE SACRIFICE.

OWNER WANTS TO SELL IMMEDIATELY.

MAHOGANY FINISHED COLONIAL.
Kitchen and bath tiled to top of doors.

ELEGANTLY FURNISHED with beautiful rugs and solid mahogany furniture, or will sell unfurnished. 8 large rooms. Living-room 17x28, dining-room 16x16, all in SOLID MAHOGANY; Large sunroom. 3 large bedrooms. Dainty breakfast-room. WONDERFUL BATH, 10x12, tiled shower extra.

Decorations as good as you will find in $30,000 homes. Cement basement with electrically controlled gas furnace, automatic water heater. A PERFECT HOME in an IDEAL LOCATION, and the price is at least $2000 below market value.

FINEST LACE CURTAINS and expensive overdrapes, which were purchased only a few months ago.

Bargains like this do not last long. SEE IT early Tuesday morning. Call MR. SCOTT, with

J. B. ALTHOUSE COMPANY,
315 S. WESTERN AVE.
WILSHIRE 4473.

FOR SALE—
BEAUTIFUL MODERN 8-ROOM SWISS CHALET.

LOCATED IN THE NORTH WILSHIRE DISTRICT, CLOSE TO SIXTH-STREET CAR LINE, WHICH HAS JUST BEEN REDUCED TO $9250. VERY LARGE LIVING-ROOM, SUNROOM, DINING-ROOM, BREAKFAST-ROOM, MODEL KITCHEN, FINE CEMENT BACK PORCH WITH LAUNDRY, VERY LARGE BEDROOM WITH BATH DOWNSTAIRS, ALSO TWO BEDROOMS WITH BATH UPSTAIRS, DOUBLE GARAGE, EAST FRONT LOT, 50x150, WITH FINE LAWN, SHRUBBERY AND ALL KINDS OF FRUIT TREES. THIS PROPERTY COULD NOT BE DUPLICATED TODAY FOR LESS THAN $12,500. MR. COX, WITH J. B. ALTHOUSE CO., 315 S. WESTERN AVE. WILSHIRE 4473.

FOR SALE—
$6750—FURNISHED HOME—$6750
Hollywood home, five large rooms with fireplace, two bedrooms, two good bedrooms, kitchen and bath in white enamel, all built-in features. Large lot, fine location. Garage with one room finished off. Fruit trees and garden. This is a real home at a bargain. $6750; terms. MR. RICHARDSON.

WILSHIRE HOME $1000 Under Value.

A dream of a six-room NEW BUNGALOW, North Wilshire, east of Western. Spacious living and dining rooms across front of house, well finished with pleasing window effects. French doors from living-room onto large cement porch. Good kitchen with an abundance of cupboard room and built-in features, including breakfast nook. Three attractive bedrooms with closets. Good bath with shower. Hardwood floors throughout. One floor furnace. Unusually large lot, lawn and shrubs all in. Good garage, cement drive. One of the most attractive homes in the section. $7000; $2500 cash. MR. HORNING.

CAMP & WALDO,
329 L. A. Investment Bldg.
62264.

FOR SALE—
AN EXCEPTIONAL BUY IN A DELIGHTFUL
TWO-STORY COLONIAL.
$12,500.

Containing eight spacious rooms and two baths. This charming and well-finished home is located at

520 SOUTH NORTON AVENUE.

One and one-half blocks south of Wilshire Blvd. There are large living and dining-rooms, bright, airy bedrooms, tiled baths, fine kitchen with tiled sink. Artistically decorated throughout. Basement with gas furnace, automatic water heater. Large lot. An ideal location. Open for inspection from 10 a.m. until 4 p.m., daily.

GILES & LAACK,
SELLERS OF FINE HOMES,
606-11 HAAS BLDG.,
60049. SEVENTH AT BROADWAY. BDY. 2556.

FOR SALE—
$8500. LOOK AT THIS! $8500.
ENGLISH COLONIAL.

Nicely located in the North Wilshire district. Very spacious bungalow. Delightfully pleasant living room and dining room, cheerful lounging room with closet (could be used for bedroom), two cheerful bedrooms connected by very fine tile bath.

Kitchen with tile sink and many cupboards and built-in features, pretty little breakfast room off side patio. Beautiful lighting fixtures and all decorations are of the very best. Drive out and see this place. Located at 6142 Afton Place, far out Santa Monica to Gower, then 2 blocks north, or call MR. COPPS, with J. B. ALTHOUSE CO., 315 S. Western. Wilshire 4473. Evenings 56516.

FOR SALE—
HOUSES—BUNGALOWS—FLATS.
Furnished and Unfurnished.
In Wilshire, Hollywood, Southwest.

ALL SIZES—ALL PRICES.
Save yourself time, worry and expense. See us in the morning and have your new home selected by night.

HARRY CROSSMAN,
REALTOR,
704-5 Haas Bldg., Seventh and Broadway.
Phones: 64374. Main 1365. 62471.

FOR SALE—
MY $14,000 HOME.
AT 1041 S. MANHATTAN.
MUST BE SOLD
THIS WEEK.

8-room English colonial with very late appointments, and of the finest quality throughout. The furniture (all new) must also be sold, regardless of loss to me. Drive out and look this place over, then make me an offer. I must have some ready money and cash will talk. 566626.

FOR SALE—$47,000 WORTH $75,000.
COMPLETELY FURNISHED, IMMEDIATE POSSESSION.

Beautiful white plaster residence in exclusive Wilshire district. Lot 95x150; lower floor finished in mahogany. 4 Master bedrooms and sun parlor. Wonderful tile baths with showers, in fact everything you would expect to find in an exclusive home of this character. For appointment call MR. HURLEY, 566621.

FOR SALE—THE BEST BUY IN THE HOLLYWOOD district, six-room bungalow, 718 EDGEMONT BOULEVARD. If you have all cash, here is a real bargain. If you haven't the cash, don't waste your time or mine. Owner, 509705.

FOR SALE—THE BEST BUY IN WILSHIRE DISTRICT. Beautiful new colonial bungalow. Very attractive built-in features, oak floors throughout, tile bath, gas heater, two laundry tubs, etc. Absolutely up-to-date. Complete in every detail. Paved street. Close to good schools and car lines. Be sure to see this before you buy. 407 N. HELIOTROPE DRIVE. Phone Owner, 58888.

FOR SALE—
WESTMORELAND AVE. HOME.

MUST BE SOLD, 8 rooms. Well built. High-class neighborhood. Fine location. Price way, way down for quick sale. Only $10,500. Easy terms.
A. M. JAMISON,
PHONE 61401. 312 Hollingsworth Bldg.

FOR SALE—ENGLISH TYPE COTTAGE, NEW stucco home, living room, dining room, kitchen, breakfast room, 2 bedrooms and bath, garage; very well built and beautifully finished and decorated. Price $7500; liberal terms. JOSEPH L. LEVY, owner, 614 S. Spring st., Broadway 8420, Main 4100.

FOR SALE—WILL SACRIFICE $500 IF SOLD immediately. Inspect that well built new Wilshire bungalow at 537 North Vine, three blocks from Windsor Square. Most wonderful view and location. Open Saturday, Sunday and Monday afternoons. RAYMOND PRIBBLE. 60478. 54125.

FOR SALE—
OUR NEW OFFICES ARE
NOW LOCATED AT
315 S. WESTERN AVE.
J. B. ALTHOUSE COMPANY
WILSHIRE 4473.

FOR SALE—SWELL BARGAIN, 5-ROOM MODERN up-to-date house, 4 bedrooms and bath upstairs, white enamel, den below. Hardwood floors, east front, corner. $7000. HALL & WING. [illegible]

FOR SALE—MUST SACRIFICE MY NEW BUNGALOW, 1032 FIFTH AVE. Everything the latest, ivory finish, tile bath, 2 cement verandas, garage. Immediate possession.

FOR SALE—OWNER'S SACRIFICE, BECAUSE NR. school. Hardwood floors, rented, 8-room and garage. 1022 S. Gratton. $8500, $3200 down. North $10,000. ALFRED ALLEN, University Club.

FOR SALE—BEAUTIFUL THOROUGHLY MODERN, new 6-room colonial bungalow, with garage, $8000. Terms, cash about $3500. 1327 N. Cornwall. WE. 2870.

FOR SALE—135 N. TOLUCA ST. BUNGALOW, 5 rooms and sleeping porch, walking distance to town, lot, apt. house site. Tenant will show. $4500; terms. Phone OWNER 51030.

FOR SALE—N. WILSHIRE, 7-ROOM MODERN bungalow, 4 bedrooms, 10 bearing fruit trees, beautiful street. Price $8500. $3000 cash. 632 N. ST. ANDREWS Place, owner. 63000.

FOR SALE—STORY AND ½ BUNGALOW, SIX rooms, 1750 W. 52nd. lot 52½x130. Tenant will show house, sold as is for $3500. Terms. Phone OWNER, 54505.

HOUSES—For Sale.

West and Northwest.

FOR SALE—

SPECIAL IN BARGAINS
WILSHIRE AND HOLLYWOOD.

$6500—Six-room modern bungalow, located on Edgemont, close to Melrose. Gas furnace. Tile bath, large rooms. Surely a big snap.

$7500—Six large rooms, two bedrooms and sleeping porch; large lot. House 2 years old and is in A-1 condition. Located on Lemon Grove ave.

$10,500—Extra large seven-room bungalow. Lot 51x160. Three bedrooms and sleeping porch. Cement basement. Furnace. Garage for three cars. You will have to hurry to get this special price. A few days only, $10,500.

$11,500—Eight rooms, two-story, new, all large rooms, fine tile bath, double garage; lawn and shrubbery. Immediate possession. Located at 652 Westminster. Open for inspection.

$14,000—Chalet, containing nine large rooms, modern in every way. Three large tile baths, large lot, east front. One of the very best buys in the Wilshire district.

$14,500—Full two-story white plaster, just completed. Containing nine extra large rooms and two tile baths. Immediate possession and open for inspection.

INCOME. INCOME.
We have several flat buildings and duplex houses. Specially priced, which you should investigate at once if in the market for income.

LOTS LOTS.
We have some very specially priced lots in the North Wilshire and also in the district adjoining the new Ambassador Hotel.

THE McCARTHY COMPANY,
WILSHIRE AND OXFORD. 567255.
EXCLUSIVE AGENTS FOR
EXCLUSIVE PROPERTIES.

FOR SALE—
WILSHIRE CHALET BEAUTIFUL.
9 ROOMS, 2-STORY.
$9500. $9500. $9500.
FOUR LIGHT ATTRACTIVE BEDROOMS.
LARGE LIVING AND DINING ROOMS.
PERFECTLY APPOINTED.
DELIGHTFUL BREAKFAST-ROOM, COZY DEN.
INTERIOR REDECORATED LIKE NEW.
HARDWOOD FLOORS, FURNACE.
DOUBLE GARAGE.
JUST OFF THE BOULEVARD.

$16,500.
EXCLUSIVE WILSHIRE HOME NEAR 6TH ST.
10 ROOMS, BUILT FOR A HOME.
$16,500. $16,500. $16,500.
FOUR FINE SLEEPING ROOMS AND TWO TILE BATHS, SECOND FLOOR, MAID'S QUARTERS AND BATH FIRST FLOOR.
HANDSOMELY FINISHED IN HARDWOODS AND BEAUTIFUL DECORATIONS THROUGHOUT.
BUILT FOR A HOME, NO EXPENSE SPARED.
DOUBLE TWO-STORY GARAGE.
HIGH SIGHTLY LOCATION THE BEST.
A REGULAR $20,000 HOME FOR ONLY $16,500.

ARTHUR S. BARKER CO.,
REALTORS.
64270. RES. 560491.
508 TRUST & SAVINGS BLDG.

FOR SALE—
$7000.
721 N. WILTON PLACE.
Attractive North Wilshire bungalow. Six rooms; three bedrooms. Hardwood floors, east front, near car line, stores, etc. Terms can be arranged. See this today if you want a nice home at a fair price.

Exclusive agents for owner.
WESTERN AVE. REALTY CO.,
244 S. WESTERN AVE.
567682 or 568582.

FOR SALE—$8500—6-ROOM BUNGALOW, CORNER lot. Built-in features, close in. $50 monthly. $750 cash. 170 NORTH BOYLSTON. Owner.

FOR SALE—$10,500—
927 CRENSHAW. BARGAIN. OPEN.
7-ROOM CEMENT BUNGALOW. LARGE. FINE.
J. M. BEST, 631 S. SPRING. 60478.

FOR SALE—444 S. SERRANO, 10 RMS. BARGAIN. Open 2 to 5. 11110 EVE. HOLLY. 1551.

FOR SALE — TWO HOUSES, EIGHT ROOMS. PHONE 51535.

South and Southwest.

FOR SALE—
$9500. REDUCED FROM $12,500.

LARGE NEW 2-STORY 8-ROOM COLONIAL RESIDENCE AT A SACRIFICE. TILED BATH AND SHOWER. TWO TOILETS. TILED SINK. BEAUTIFUL OAK FLOORS. ONLY ONE BLOCK FROM W. SIXTH ST. CAR LINE IN NORTH WILSHIRE. I AM QUOTING THIS PROPERTY FOR $9500 FOR QUICK SALE. WORTH $12,500. LET ME SHOW YOU THIS BARGAIN. CALL MR. COX, WITH J. B. ALTHOUSE CO., 315 S. WESTERN AVE. WILSHIRE 4473.

FOR SALE— BY OWNER.
$8750—REDUCED FROM $10,500.

LARGE NEW TWO-STORY, 8-ROOM COLONIAL RESIDENCE AT A SACRIFICE. TILED SINK. BEAUTIFUL OAK FLOORS. ONLY ONE BLOCK FROM WEST 6TH ST. CAR LINE IN NORTH WILSHIRE. I AM QUOTING THIS PROPERTY FOR $8750 FOR QUICK SALE. LET ME SHOW YOU THIS BARGAIN. MR. ELLS, WITH J. B. ALTHOUSE CO., 315 S. WESTERN AVE. WILSHIRE 4473. EVENINGS 39450.

FOR SALE—
MODERN 7-ROOM BUNGALOW ON WEST SIDE. ONLY $6000. THREE BEDROOMS, LIVING ROOM, DINING ROOM, BREAKFAST ROOM, KITCHEN, BASEMENT WITH GOOD FURNACE, GARAGE; BUILT WHEN MATERIAL AND LABOR COST ONE-THIRD WHAT IT DOES TODAY. A REAL BARGAIN. MR. SCOTT, WITH J. B. ALTHOUSE CO., 315 S. WESTERN AVE. WILSHIRE 4473. EVENINGS 39743.

FOR SALE—
HEART OF WILSHIRE
BARGAIN.

SMALL TWO-STORY FRAME HOUSE OF SIX ROOMS, THREE BEDROOMS, OREGON PINE STAINED WOODWORK. NO GARAGE. SITUATED ONLY THREE BLOCKS NORTH OF WILSHIRE BLVD., ON GRAMERCY PLACE, WHICH IS PAVED. OWNER NEEDS THE MONEY, SO MAKE OFFER. CALL MR. McCARTY, WITH J. B. ALTHOUSE CO., 315 S. WESTERN AVE. WILSHIRE 4473; EVENINGS WILSHIRE 5814.

FOR SALE—BY OWNER. I MUST SELL 1 OF my 2 modern bungalows, one 7-room and one 5-room and sleeping porch. We live in one. The other just vacant. You can have your choice. I can give immediate possession to either one. Will sell furnished or unfurnished at a great sacrifice to the parties who will pay my equity. Call at 236 W. 48TH ST.

FOR SALE—BIG SACRIFICE.
A fine bungalow court, or apartment-house site at your own price. Big corner lot, look at it. N.W. corner of Magnolia ave. and 29th st. (Call, tell me what you will give cash for my equity.) $4000 mortgage. Address 1138 W. 36TH ST.

FOR SALE—BY ADMINISTRATOR, TO CLOSE UP an estate, beautiful Wilshire 8-room home, all built-in features, garage, lot 50x150, shaded lawn, fine location, ½ block to Western ave. car. 258 S. HARVARD BLVD. Genuine bargain. 560439. W. L. SNELL, administrator.

FOR SALE—HOME BOUGHT AND PARTLY FURnished when bride goes to hospital is the reason for this elegant 6-room new colonial bungalow in exclusive New Vermont Square being offered. Immediate possession. See THOMPSON & DOWN, 4871 Western ave. Ver. 7377.

FOR SALE—
New four-room bungalow. Large lot. Modern and close-in. $2500. $500 down. Balance like rent. Bdwy. 5770 before 9 a.m., or after 6 p.m. call South 3344-J. ask for N. W. HENDERSON.

FOR SALE—W. 45TH ST., NEAR FIGUEROA., 6-room bungalow, furnished $3750, $1000 cash, balance $500 a year and interest quarterly. Immediate possession. 61343. 1027 CITIZENS NAT'L BANK BLDG.

FOR SALE—VERY BEAUTIFUL DOUBLE BUNGAlow, 6 rooms one side, 5 rooms, other side; 2 beds each side; very latest designs, garage; well located. DOMBROWSKI, Moneta and Vernon, exclusive agent.

FOR SALE—WILL SACRIFICE MY EQUITY IN a double bungalow for $2825, balance $1475, trust deed; rents for $60. See property and owner at 1230 WEST VERNON AVE.

FOR SALE—DANDY, MODERN, 5-ROOM BUNgalow, southwest; lot 44x130 ft. to alley; yellow car line. Price $4000, $1000 cash, $30 mo. For information, 597532.

FOR SALE—11-ROOM HOUSE ON TWO LOTS, recently damaged by fire. 2-story garage, uninjured. Price $4500. Phone WEST 1823.

FOR SALE—7-ROOM ON LOT 50x146. 15 FRUIT trees, chicken runs. $2800. $1000 cash and $35 per month including interest. Call at office. 4641 S. HOOVER. Vermont 74.

FOR SALE—5-RM. DOUBLE, 4 RMS. ON EACH side, 2 wall beds on each side; 50-ft. lot to alley, nearly new. Only $5000. A snap, act quick. ½ cash. 4641 S. HOOVER ST.

FOR SALE—5-ROOM MOD. BUNG., HARDWOOD floors, garage, a real home, in W. 40th place, $4000, $1000 cash, bal. $30 per mo. Call 3119 BRIGHTON AVE.

FOR SALE—$6000—1568 W. 40TH ST.
8-ROOM BUNGALOW, LARGE, FINE.
BARGAIN. J. M. BEST, 631 S. SPRING. 60478.

FOR SALE—HOUSE, MODERN 5 ROOMS AND double sleeping porch. $3750, terms. 3529 6TH AVENUE.

FOR SALE — 9 ROOMS, CEMENT BASEMENT, wood and coal furnace. $6500. Terms. 4641 S. HOOVER.

FOR SALE—5-ROOM MODERN BUNGALOW, $4500, $1000 down, $40 per month. Discount for cash. Phone 79888. 4415 S. WILTON PL.

FOR SALE—DOUBLE BUNGALOW IN SOUTHwest. Pays 16 per cent on investment. 5601 and 5607 ST. ANDREWS PLACE.

FOR SALE—SNAP, $6000.
Modern 8-room 2-story house, 1230 WEST 37TH ST.

FOR SALE— 6-ROOM MODERN BUNGALOW, $3250, $1550 cash, balance easy. Hdwd. floors throughout. Call 4134 S. VERMONT. Ver. 1710.

FOR SALE—FINE 7-ROOM HOUSE, CORNER southwest, completely furnished, garage, a good buy. WEST 5870 before 9 a.m. or 74347.

FOR SALE—5-ROOM HOME, SOUTH PARK AND 53th Place, $3000. $1000 down. Principals. 12210. JEFFERS, 308 Central Bldg.

FOR SALE—SMALL NEW COLONIAL, SOUTHwest. $2250, terms. PHONE 567288.

FOR SALE—FIVE-ROOM MODERN BUNGALOW, only $2250, $750 down. Call 4641 S. HOOVER.

FOR SALE—BARGAINS IN RESIDENCES AND income. S. W. HOMES CO., 3960 S. Vermont.

FOR SALE—IMMEDIATE POSSESSION; 5-ROOM modern house, garage, 1370 W. 38TH PLACE.

FOR SALE—DOUBLE BUNGALOW, $5000, Call 4641 SO. HOOVER.

FOR SALE—BEAUTIFUL DOUBLE SWISS CHAlet. Call 4641 S. HOOVER.

HOUSES—For Sale.

South and Southwest.

FOR SALE— BY OWNER.

WILSHIRE SACRIFICE—BEAUTIFUL LOCATION

Two Tiled Baths and Kitchen.
Tiled Solid to Top of Doors.

I HAVE A LARGE WHITE PLASTER BUNGALOW, BEAUTIFUL ARCHITECTURE, JUST COMPLETED FOR SALE; LOT 60x150. THE HOUSE IS 36x60; LIVING ROOM 18x28; DINING ROOM 15x18; ALL IN SOLID MAHOGANY; THERE ARE EIGHT LARGE ROOMS. WILL SACRIFICE FOR QUICK SALE. IT'S THE BEST BUY IN THE HEART OF WILSHIRE TODAY. SEE IT. I AM GOING TO SELL THIS PROPERTY THIS WEEK. MR. ELLS, WITH J. B. ALTHOUSE CO., 315 S. WESTERN AVE. WILSHIRE 4473. EVENINGS 39450.

FOR SALE—

WILSHIRE BARGAIN.

TWO-STORY WHITE PLASTER HOME OF TEN ROOMS, FOUR BEDROOMS AND SEWING ROOM, TWO TILE BATHS AND TWO TILE SHOWERS. DOWNSTAIRS: RECEPTION HALL, LIVING ROOM, DINING ROOM, BREAKFAST ROOM, MODEL KITCHEN, MAID'S ROOM AND BATH AND WONDERFUL GLASSED-IN SUN PORCH. THE WOODWORK IS BEAUTIFUL IVORY OVER MAHOGANY.
THE HOUSE IS THREE YEARS OLD AND IN WONDERFUL CONDITION, SITUATED ONLY TWO BLOCKS NORTH OF WILSHIRE. LOT 60x150. THIS IS REALLY A BARGAIN FOR CASH. DON'T WAIT. CALL MR. McCARTY, WITH J. B. ALTHOUSE CO., 315 S. WESTERN AVE. WILSHIRE 4473; EVENINGS WILSHIRE 5814.

FOR SALE—5-ROOM BUNGALOW, $4250 AND worth the price. Southwest. Call WEST 5850 before 9 a.m. or 74347.

East and Southeast.

FOR SALE—3621 ADAIR ST. 5-RM. BUNGAlow, 4-rm. double flat in rear. Income property. 507 EAST 32ND ST. 6-rm. bungalow. Owner, BDWY. 1017.

FOR SALE—NICE ATTRACTIVE, CLEAN 5-ROOM bungalow. Good location, 55th street near Main. Garage. Garden in. Immediate possession. $3500, easy terms. Close to Goodyear. KIRK, South 5119-M.

FOR SALE—COLORED PEOPLE, ATTENTION! 7-room house, suitable for two families. OWNER, 1562 Palomares street.

North and Northeast.

FOR SALE—
FINE SEVEN-ROOM HOUSE.
Has 2 sleeping porches and a large yard, with all kinds of fruit trees, shrubs and flowers; large garage in rear; near Franklin High School. Call GARVANZA 517 or MAIN 1873.

FOR SALE—TWO 4-ROOM MODERN HOUSES ON one lot 50x160, $2500. Reasonable terms. 117 A and B So. Ave. 64, Garvanza. BIRNEY DONNELL, owner, 1209 Haas Bldg. 13240.

FOR SALE—3 ROOMS, 2 SLEEPING PORCHES, garage. Large lot and fruit trees. $430 MACEO ST. Eagle Rock City car line.

FOR SALE — 10-ROOM HOUSE, LARGE LOT, $5000. See house at 6312 Pasadena ave. BIRNEY DONNELL, Administrator. 1209 Haas Bldg. 13240.

FOR SALE—NICELY FURNISHED 4-ROOM COTtage, all conveniences, very comfortable, a bargain, $3500. 4425 CROCKER ST.

Furnished.

FOR SALE—BY OWNER. I MUST RAISE MONEY. Will sell my 7-room modern home, completely furnished, with everything around the house, such as garden, tools, lawn mower, chickens, etc. It has to be seen to be appreciated. At a bargain. About $3000 cash will handle. Balance on terms. Call at 236 W. 48TH ST.

FOR SALE—OWNER'S PRACTICALLY NEW, MODern 5-room bungalow, completely furnished, one block from car, desirable location; $2650, $650 down, $25 monthly. 59085.

FOR SALE—7-ROOM NICELY FURNISHED house, beautiful view, near library. Must be sold. $5000. Half cash. GARVANZA 484.

FOR SALE—FURNISHED, 1½-STORY, 7-ROOM house, near First and Vermont. Lot 50x115. TEL. 22882.

HOLLYWOOD—
For Sale, Exchange, Wanted, To Let.

FOR SALE—LET A SMALL INVESTMENT MAKE your living, 7-room mod. bung., two 3-rm. cottages, furnished, on one lot, center of Hollywood, 2 short blks from blvd., $11,500, or will sell bung. U.F. and cottages furnished, $10,500. Cottages now rented for $75. Bung. will rent $90 U.F., or $150 furnished. Figure out what income this will bring you, then come out and let me show you best bargain and location in Hollywood, only $4000 required to handle. Call Mr. Sunderland, Holly 4166.
ROBBINS REALTY CO., 6548½ Hollywood blvd.

FOR SALE—$11,500.
A 7-room white plastered house just completed. Modern in every respect. 3 bedrooms, breakfast-room and all built-in features. Located in W. Hollywood, close to the boulevard. A splendid buy at the right price. Phone early for this bargain.

RUSSELL & ROBERTSON,
6380 Hollywood blvd. 578637 or 579305.

FOR SALE—
$8000. SPECIAL. $8000.
7-room new colonial. 3 bedrooms; all large rooms, tile bath, shower and sink, large laundry porch with 2 wash trays; lot 56x150; one block from car line, near school and business center; solid cement driveway, with extra large garage. $3000 cash down. Call Mr. Tibbitts. 566847.
M. E. OSWALD, 1156 N. Western ave.

FOR SALE—MY ATTRACTIVE, WELL-BUILT, 2-story home, north of Hollywood Blvd. Large lot; 7 rooms, 3 bedrooms, large living-room, living-room, also den, 4 porches (2 screened.) Many kinds flowers, fruits, nuts, berries and garden. Superb mountain view. Can be made fine income property. Price $8000 with very easy terms. Call afternoons. 2041 HILLHURST AVE.

FOR SALE—
$7200.
HOLLYWOOD
6-ROOM COLONIAL.
Two large bedrooms, fine breakfast-room. A-1 hardwood floors throughout. Beautiful lawn and shrubbery. Lot 50x150. Garage. $4200 handles, balance $30 per month. Phone Holly 2456.
5743 VIRGINIA AVE.

FOR SALE—ENGLISH COLONIAL.
In Hollywood's very best residence district, within few hundred feet of the boulevard. 2-story house built 3 years ago, best materials. 3 bedrooms in addition to guest's room and maid's room, 2 baths, 2 fireplaces, sun parlor, furnace, wonderful grounds. Interior is unusually attractive. Can be handled with about $5000 cash. Easy terms. PHONE 578376.

FOR SALE—734 N. MARIPOSA. OPEN AFTERnoons. 1-3rd cash. $50 mo., including interest. Pretty 2-year-old bungalow, best materials, good work, extra large living room, breakfast nook, fine fireplace, floor heater, big lot, 11 fruit trees. Near Normal school Heliotrope car, wide street. Well worth the money. $8900. OWNER. 578376.

FOR SALE—
Good home, close to the boulevard on Cherokee. Fine 6-room modern house, very desirable in every way. Also rear bungalow rented for $30 per mo. Excellent place for home and income. Price $9000; terms.
See Mr. Heelan,
with F. B. LONGLEY,
579448. 6353 Hollywood Blvd.

FOR SALE—
1346 Fairfax ave. West Hollywood.
Location right. Best bungalow.
This large six-room home open for your inspection. Nothing omitted to please particular people. Price reduced to $8500. Terms arranged. Worth much more. PHONE 568843.

FOR SALE—SACRIFICED BY OWNER. STYLISH 6-room new colonial bungalow, 4615 Finley ave., north of Hollywood Blvd., just off Vermont. Special features, near foothills and palatial houses. Breakfast nook. Large lot. 63144. HOMAN.

FOR SALE—
High-class duplex, Central Hollywood, rental $120 month. A bargain at $10,000. See owner, 6074 Salem Place. No agents. Holly 3596.

FOR SALE—HOLLYWOOD HOME, 9 ROOMS AND sleeping porch, ideally located, north of blvd., large lot, lovely fruit and flowers. Price $8500, terms. Really this is a bargain.
TURNER & WALKER,
316 Haas Bldg. 61760.

FOR SALE—AM GOING AWAY AND MUST SELL my beautiful 6-room home in Hollywood, completely furnished, at sacrifice. Move in today. Price $8850; terms. Take Hollywood car, get off at Hillhurst and walk two blocks north. 4403 CAMERO.

FOR SALE—IMMEDIATE POSSESSION. ABSOlute sacrifice, new colonial bungalow, corner Fountain and Seward. Everything the latest. Ivory finish. Tile bath, shower, 2 cement verandas. Garage.

FOR SALE—BEVERLY HILLS — LAID OUT ON BROAD AND BEAUTIFUL LINES, WILL ALWAYS GROW MORE BEAUTIFUL. DON'T OVERLOOK THE FINEST SUBURBAN CITY OF SOUTHERN CALIFORNIA. SEE—
BEVERLY HILLS REALTY CO., 559249.

FOR SALE—FURNISHED BUNGALOW, 6 ROOMS and bath, large garage, good furniture throughout, can be had unfurnished. Open for inspection at 5747 VIRGINIA AVE., or phone Holly. 1590 and will show you.

FOR SALE—NEW COLONIAL, $7000.
6-room, 3 bedrooms, breakfast nook, tile bath, drainboard, hardwood A-1 floors throughout; garage, cement driveway. $2500 cash, balance terms. 1023 N. WILTON PLACE.

TO LET—BEAUTIFUL FIVE-ROOM COLONIAL bungalow, furnished in mahogany, cool and attractive; wonderful view, grounds cared for. $150 per month. Call 10-1 a.m., 5-7 p.m. 1019 N. WILTON PLACE.

FOR SALE—2 FRONT BUNGALOWS ON ONE lot, beautifully kept grounds and double garage. Live in one and rent other at $50 per month. N. Normandie. This week at $8500. PHONE 599542.

WANTED—3 TO 5-ROOM HOUSE IN HIGHclass residence that $500 can handle it. See QUALITY INVESTMENT CO., 724 COURT ST., near cor. Spring.

WANTED—IF YOU HAVE ANYTHING TO RENT, THE TAFT REALTY CO. CAN RENT IT FOR YOU. CALL AT 5751 HOLLYWOOD BLVD. HOLLYWOOD 3066; 59045.

TO LET—"FOR HOLLYWOOD RENTALS"
See MRS. NORTON, 6502 Hollywood Blvd.
"We also solicit your rentals" for immediate results.

FOR SALE—NICELY ARRANGED 6-ROOM COLOnial, garage, quiet street, near cars and school. Open. 1542 HAMPTON AVE. 29853.

FOR SALE—NEW 5-ROOM COLONIAL BUNGAlow. See owner on premises. 5806 VIRGINIA AVE., Hollywood.

TO LET—5-ROOM BUNGALOW, FURNISHED, IN Hollywood, near Hollywood Blvd., $75 a month. 6049 SELMA AVE.

TO LET — FOR HOLLYWOOD RENTALS AND real estate call MRS. SPHLIN, 6509 Hollywood Blvd. Holly 884. I have my own car.

FOR SALE—THREE ROOMS AND BATH, $3000, only $500 cash. CHEAP. 577970.

FOR SALE—REAL BARGAINS IN HOLLYWOOD property. W. D. Steinmetz, 5185 Holly. Blvd.

WANTED—4-ROOM BUNGALOW FOR 2 FURNISHed. 557109.

FOR SALE—LOT IN WEST HOLLYWOOD, SUITable for bungalow court. 557109.

HOLLYWOOD—
For Sale, Exchange, Wanted, To Let.

FOR SALE—
HOLLYWOOD BUNGALOW COURT
Beautifully nestled among Hollywood's foothills, 5 minutes walk north of Hollywood Blvd. Five well-built units set on rolling ground, surrounded by lacy pepper trees. Lovely grounds, laid out in terraces, flowers, shrubs and winding concrete walks. Streets on three sides of this property gives each unit an individuality not usually found in courts. Two units have four rooms, unfurnished. Three units are of five rooms with two bedrooms and bath on second floor and are nicely furnished. There are tile baths, showers, in fact all modern conveniences. The court is in a neighborhood of $15,000 to $30,000 homes. Consider the location. Then remember that the income is 18 per cent net on the investment. This court can be had for $22,000 and on terms. Shown by appointment only.

DIETZ-HARTWELL CO.,
6718 Hollywood Blvd.
579-393.

FOR SALE—
LAST CHANCE.
PRICE REDUCED
BY OWNER.
OPEN FOR INSPECTION.
1580 AND 1586 ORANGE GROVE AVE.
Two beautiful houses located in
HOLLYWOOD FOOTHILLS.

This ad cut out
Will save you
$250
If house is sold Monday.
And
The prices are right.
DON'T FAIL.
HUBBARD, EVANS, HOYT,
Wilshire Boulevard at Serrano.
Phone 560902. 560921.

FOR SALE—A HOUSE THAT IS A HOME.
Occasionally, among the many fine homes for sale in Hollywood, we find one that is particularly desirable, one which stands out above the others because of its good construction, its splendid location, its carefully planned appointments and details. We invite you to inspect just such a home and believe that your search will be ended when you see it. Each of the seven rooms is large and flooded with light and sunshine. Each of the bedrooms has two large closets. The location is in West Hollywood on a large, clean corner lot. The owner will sell furnished, wonderfully furnished, if desired.

DIETZ-HARTWELL CO.,
6718 Hollywood Blvd.,
579-393.

FOR SALE—
HEART OF HOLLYWOOD.
$7000—$2500 Cash.
Snappy looking English style bungalow, not just a freak. $1000 underpriced. 6 rooms and sleeping porch; large breakfast nook; hardwood throughout; new ideas in built-in features; two laundry trays. Garage, paved street, automatic water heater. See it quick. It won't last.

THE McCARTHY COMPANY,
Suite 631 Union Oil Bldg. Bdwy. 2371.

FOR SALE—
GLENN'S
$6800. Hollywood Special $6800
6-room Colonial home, consisting of two bedrooms, one up-to-date sleeping porch bedroom, large living-room, dining-room, kitchen, breakfast-room and laundry porch with two laundry trays.
Lot is 50x150, in a newly-built surrounding neighborhood, close to cars, school and business center of Hollywood.
Office open and property shown Sundays
AT 7447 SUNSET BLVD.,
Gardner Junction. Holly. 2445.

FOR SALE—
HOLLYWOOD LOTS
$1500—WORTH $2000.
50x135 FEET ON LODI ST., NEAR FOUNTAIN. MUST SELL THIS WEEK.

R. C. MITCHELL CO.,
Sixth Floor L. A. Trust & Savings Bank Bldg.
60817. Spring at Sixth. 60817.

FOR SALE—
OWNER GOING NORTH OFFERS:
Choice Hollywood home in exclusive residential district, north of Hollywood Blvd. An eight-room chalet with improved sixty foot lot, built about two years with the best of materials and workmanship. Its a beauty, one would go far to equal it today at the price. $12,500.
577495. NORTON & BUNCH, 6506 Holly. Blvd. 578622.

WANTED—UNFURNISHED FLAT, 2 BEDROOMS, adults, best references. 557109.

GLENDALE—
For Sale, Exchange, Wanted, To Let.

FOR SALE—AMONG THE CITRUS GROVES IN Glendale, over 2 acres, improved south slope, superb mountain view, ample water irrigation and domestic, gas, electricity, new cesspool, small citrus grove and shade trees. Place faces main boulevard, has fine vegetable and refreshment stand with slight extent. Will be money makers, reasons for selling in interview deal owner to owner. Place carries bank loan $3500. Price $8500. Tel. HOLLY 306. Holly 2808.

PASADENA—
For Sale, Exchange, Wanted, To Let.

FOR SALE—AT BARGAIN; BEAUTIFUL HOME of 8 rooms, sleeping porches, hardwood floors, cement basement, new furnace, hot water, solar heater, garage, variety of fruit trees, shrubbery and ornamental trees; nearly one acre of ground; improvements could not be replaced for less than $12,000; for sale by owner, at $10,000. All or any part of high-class furniture for sale. PHONE 351618.

FOR SALE—REAL BUNGALOW HOME.
6 rooms, hardwood floors, sleeping porch, laundry, cellar, garage, lawn, shrubs, flowers, fruits, vines, vegetables. Phone OWNER, 64487.

CITY LOTS AND LANDS—For Sale.

FOR SALE—

CITY ACRES
5 CENT CAR FARE.
CITY IMPROVEMENTS.
FINE SOIL—NO FOGS.

Come out today and let us show you how to save rent.

EASY TERMS.
LIBERTY BONDS ACCEPTED.
SPLENDID SCHOOL SYSTEM.
Take York Blvd. car north on Main, or Eagle Rock City car north on Broadway. Get off at end of 5c fare. Tract office there, or phone Gar. 2153.

WESLEY ROBERTS COMPANY,
Bdwy. 772. 408 Union Oil Bldg.

FOR SALE—
OCCIDENTAL COLLEGE DISTRICT.
(ABOVE THE FOG.)
LOTS—HALF ACRES—ACRES.
Prices reasonable, 5-cent car fare. Two car lines. Access to all city improvements, grade school, high school and college property.
EASY TERMS.
Take York Blvd. north on Main, or Eagle Rock City cars north on Broadway. Get off at end of 5 cent fare. At tract office.
WESLEY ROBERTS COMPANY,
Gar. 2153. 408 Union Oil Bldg. Bdwy. 772.

FOR SALE—
CITY RESIDENCE LOTS.
$600—BUILD YOUR OWN HOME.
And put your rent into your own property, where values are sure to climb. Dandy residence lot, 50x150. Curbs, sidewalks, gas, water and electricity. Easy terms arranged. Automobile leaves 10:30 tomorrow to see this property. JANSS INVESTMENT COMPANY, 404 Metropolitan Bldg. Phone 10845.

FOR SALE— I AM THE OWNER.
NO REASONABLE OFFER REFUSED.
I WANT SOME CASH.
Two corners. Two inside lots. Take your pick! UNSURPASSED LOCATION. Heart of, top of beautiful, aristocratic West Adams Heights, amidst high class elegant homes.
WANT MONEY QUICK!
Mr. Smith, 501 Bixel st. Pico 1450.
Apt. 201. "Cash talks loud and fast."

FOR SALE—
WESTERN AVE. CORNER—50x140.
Near Santa Monica blvd., $160 foot, cheapest corner in this section. Will sell for $200 foot in 60 days. Terms. We also have several other Western ave. snaps.
WESTERN AVE. REALTY CO.,
244 S. WESTERN AVE.
567682—Phones—568582.

FOR SALE—
BEAUTIFULLY LOCATED.
UNRESTRICTED CORNER.
150x160, 21st and Hobart, which is a good investment at the price of $20,000.
R. C. MITCHELL CO.,
Sixth floor L. A. Trust & Savings Bldg.
60817. Sixth at Spring. 60817.

FOR SALE—
$4750, the southwest corner Wilton and 16th st. 70x162 unrestricted, must be sold. This price is less than half its actual value. Splendid for flats or apartments. Call R. G. JOHNSTON, 56385, evenings Vermont 7272.

FOR SALE—LARGE BUNGALOW LOT IN WILSHIRE DISTRICT, ½ BLOCK FROM CAR LINE, 50X170, SEVEN NEW HOUSES NOW NEARING COMPLETION IN SAME BLOCK, ONLY $1500. CONVENIENT TERMS. EMIL FIRTH, 346 S. BROADWAY. PHONES: 60167, MAIN 2543.

FOR SALE—
Will sacrifice for $1400, unrestricted lot 50x186, Country Club district, on Norton ave., near 10th st. Call early if you want this snap. 567683 or 568582.

FOR SALE—SEE WHAT OTHERS OFFER YOU AT $700 and compare my building lot in Glendale. Note the size 50x150, soil, location, improvements, etc. You will realize its a bargain and purchase at once. BAKER, 14569.

FOR SALE—WILL SACRIFICE $1000 EQUITY in three fine lots, corner near Vermont ave. N. HENDERSON, South 3344-J. Call before 9 a.m. or after 6 p.m.

FOR SALE—CHEAP, REDONDO VILLA LOT, 6 blocks east of Grant Schoolhouse. Inquire 4850 W. 11TH PLACE.

FOR SALE—LOT FIXED FOR COURT, 2 MODern house, one furnished. Income $50 a month. $7800. 1347 EAST 45TH.

FOR SALE — LARGE LOTS AT REASONABLE PRICES IN BEAUTIFUL BEVERLY HILLS. SEE BEVERLY HILLS REALTY CO. 559249.

FOR SALE—BY OWNER, CORNER LOT WEST Adams district. Phone WEST 931.

FOR SALE—LOT, MONETA AVE., UNINCUMbered. 318 BRENT. 556765.

CITY LOTS AND LANDS—For Sale.

FOR SALE—OWNER IN NEED OF CASH WILL sacrifice for immediate sale the finest building site in Glendale for $1500. This beautiful corner 100x150, cost me $1800, but money talks. Close in convenient to car line. All improvements paid for. BAKER, 14569.

APARTMENT, FLAT PROPERTY—
For Sale and Exchange.

FOR SALE—
INCOME $3720.
Fine well constructed 4-flat building, COMPLETELY FURNISHED IN MAHOGANY. Between Pico and Washington, near Harvard. Best living and rental district in city; $19,000, easy terms.
A. M. JAMISON,
Phone 61401. 312 Hollingsworth Bldg.

FOR SALE—I OFFER FOR TEN DAYS ONLY for $28,000 elegant white 4-apartment flat, large living-room, dining-room, kitchen, 2 bedrooms, den, large dressing-room, with built-in dressing table, bath, garage, best location in Hollywood; income $240 month. Rent 1 $300 month. All under leases. Best of terms. PHONE 579025.

FOR SALE—A 4-FLAT BUILDING ON EAST JEFferson st., 2 blocks west of Central ave., income over $1000 yearly. Price $7500. See owner's agent, M. D. FOX or J. L. LEVY, 614 S. Spring st. Broadway 8420. Main 4100.

FOR SALE—SWELL 4-FAMILY FLAT, VERY modern, near Moneta and Vernon; $10,500. Call 4375 MONETA AVE.

BUSINESS PROPERTY—For Sale.

FOR SALE—OR EXCHANGE—LARGE CORNER, 100x100, improved with 2 frame buildings, 26 and 20 rooms, respectively, near 11th and Main sts. Price $35,000. See owner's agents, M. D. FOX or J. L. LEVY, 614 S. Spring st. Broadway 8420, Main 4100.

FOR SALE—THE CORNER OF 25TH ST. AND Central ave., 150 ft. frontage on Central. Two-story building, stores and 2 flats above. For full particulars see owner's sole agents, M. D. FOX and J. L. LEVY, 614 S. Spring st. Broadway 8420, Main 4100.

FOR SALE — 3-ROOM STORE BUILDING ON large lot, 129 S. Ave. 64, Garvanza. $3000, reasonable terms. BIRNEY DONNELL, Owner, 1209 Haas Bldg. 13240.

FOR SALE — CHEAP, BY OWNER, 2-STORY brick. 238-240 E. 1st. $16,000. $9000 cash. Agents get busy. E. LAFFERTY, Calabasas.

FOR SALE—BY OWNER, GROCERY AND MARket; location 8101 So. Hoover, about $2500. PHONE VER. 4880.

INDUSTRIAL PROPERTY—
For Sale and Exchange.

FOR SALE—INDUSTRIAL PROPERTY, 80x140, Edwin st., east of Santa Fe ave. Adjoins house No. 2550. Perfect title. Price $2250. F. F. TRACY, owner, 60608.

INCOME PROPERTY—For Sale.

FOR SALE—
WESTLAKE CORNER.
80x150 to 15-foot alley.
IMPROVED WITH THREE HOUSES.
ON PAVED STREET AND CAR LINE.
We can sell this improved corner for $11,500 on EASY TERMS, which is less than the value of unimproved inside frontage. Increased value is as sure here as is the increased population of the city.
C. E. Davis,
R. C. MITCHELL CO.,
Sixth Floor L. A. Trust & Savings Bank Bldg.
60817. Sixth at Spring. 60817.

FOR SALE—
CLOSE-IN—60 ROOMS
$25,000 handles.
3-story plaster building; good condition; 26 apartments; on high ground near two car lines; steam heat, good furniture. Income $14,400. Price $65,000, $25,000 cash. $15,000 mortgage, balance terms.
Can show you TODAY.
Call Mr. Andrews. 24168 at once.
THE McCARTHY COMPANY,
Suite 631 Union Oil Bldg. Bdwy. 2371.

FOR SALE—
INCOME FLATS.
We offer some exceptionally good bargains this week in income flat properties.
If you want a first-class paying investment it will pay you to see what we offer.
A good one. 4 4-room flats with 4-room bungalow in rear. $16,500; income $250 a month. 4-flat building, with 5-room bungalow in rear. Present rental $182 per month. Only $12,500. Others at $15,000, $18,000, $22,000.
Make appointment to see these. R. D. COWAN, with C. F. BLAKEMORE LAND CO., 233 Van Nuys Bldg.

FOR SALE—
If you are looking for a 3-story brick apartment-house, filled with good steady tenants, in a progressive street in A1 neighborhood, you will find this house an exceptional one. It is clean and well kept up. Furniture and linen is excellent. Valued $100,000; will sell at a sacrifice for $75,000, including furniture, $25,000 cash as part payment. Phone my manager for appointment.
BROADWAY 5288.
NO AGENTS NEED APPLY.

FOR SALE—
$5000 CASH REQUIRED.
NET INCOME OVER 16 PER CENT.
2-FAMILY FLAT BUILDING.
WEST ADAMS DISTRICT.
Six large rooms to each flat including three bedrooms. Building four years old and rents have not been raised. Cement drive and garages. See Mr. Lyons with
GUY M. RUSH CO., 218 Story Bldg.
Bdwy. 24, 10783. Evenings, 597257.

FOR SALE—
TALK ABOUT INCOME!
HOW DOES 43 PER CENT STRIKE YOU?
Here it is on WEST PICO. Close in. 12 apartments. Completely furnished. Steam heat. Hot and cold water. Large lot. Best rental property in city. $30,000. Only $12,000 to carry.
A. M. JAMISON,
Phone 61401. 312 Hollingsworth Bldg.

FOR SALE—OR EXCHANGE—
HOTEL OR APARTMENT LOT ON CORNER.
CLOSE IN.
8 minutes' walk to 7th and Figueroa. In order to close a trust, for quick deal, part trade will be considered. You take the lot, we'll finance the building, if desired. Full information and details given on personal interview. MR. HILDEBRANDT, with J. B. Althouse Co., 315 S. Western ave. Wilshire 4473.

FOR SALE—
INCOME. INCOME. INCOME.
It is here in beautiful Hollywood.
4-flat building, centrally located $17,500
A series of 3 bungalows on good street.$16,000
4-flat building, near Sunset blvd......$11,000
RUSSELL & ROBERTSON,
6380 Hollywood blvd. 578637 or 579305.

FOR SALE—
Without obligation you are invited to call at our office to inspect our listings of income property, which we believe is the most complete in Hollywood.
DIETZ-HARTWELL CO.,
6718 Hollywood Blvd.
579393.

FOR SALE—
A REAL FLAT BARGAIN.
$13,000. Terms. $13,000.
Very good frame and cement building of four 4-rm. and two 3-rm. flats, modern and in fine condition. Big income. A 1st mtg. of $7000. See Mr. Renaker at once. It won't last.
C. C. CURNUTT CO.,
SUITE 511 CENTRAL BLDG.,
60734. SIXTH AND MAIN. 60734.

FOR SALE—DOUBLE BUNGALOW, WHITE plaster, 5 rooms on each side, modern, east front, large lot and double garage, location Pico Heights. Close to car. If sold this week will take $8500.
A. J. WARD, 222 Inv. Bldg. 13836.

FOR SALE—WHITE PLASTER FLAT, $12,800. Four 4-room. Well located on wide paved street, fine view, this is a bargain and is a chance for speculation.
A. J. WARD, 222 Inv. Bldg. 13836.

FOR SALE—A SNAP, $6500. STORE AND 18-room, 2-story, A1 building, large corner lot, close to new tire plant. Can be made to pay $200 month. YOUNGBLOOD, 125 S. Broadway.

FOR SALE—TWO MODERN FLAT BUILDINGS. Will sell to net 25 per cent on investment. Call owner, 2965½ WEST 14TH ST.

FOR SALE—BY OWNER, INCOME PROPERTY, close in; owner leaving city. 556331.

SUBURBAN PROPERTY—For Sale.

FOR SALE—
2½ acres with modern 6-room house, all in fruit, on paved road, near Monrovia car line; gas, electricity, good income place, ideal for poultry raising. Very attractive price.
R. H. SCHWARZKOPF,
64080. 223 Story Bldg.

FOR SALE—SACRIFICE, SOUTH GATE GARDEN, 1 acre and 4 rooms, modern, one year old, garage, cement drive, 50 apple trees, sold 250 bushels last year. Chicken house for 500; cement floor. Owner going east. Will sacrifice for $4500. Terms. Phone 12770.

FOR SALE—
3 acres with good modern bungalow, chicken equipment, gas, electricity; good income from lemons and peaches. Near Monrovia car line.
R. H. SCHWARZKOPF,
64080. 223 Story Bldg.

FOR SALE—FINE 2½ ACRES, GOOD HOUSE, ALL KINDS FRUIT IN FULL BEARING, EXCELLENT SANDY LOAM SOIL, NEAR MONROVIA CAR LINE AND PAVED BOULEVARD, $12,000. McMICKENS, WITH
SOUTHLAND REALTY CORP.,
PHONE 67764. 413 S. HILL ST.

FOR SALE—IN ADDITION TO PLACES LISTED in this issue I have others from 1 to 20 acres; improved and unimproved, all in and around Arcadia, Monrovia, where I reside. Good level land, on paved road. Terms.
R. H. SCHWARZKOPF,
64080. Sixth and Broadway. 223 Story Bldg.

FOR SALE—SMALL PLACE AT CLEARWATER, 5-room house, bath, electric lights, within block of schoolhouse; set to assorted orchard, part already bearing; barn, windmill and tank, with abundance of water; good well, would be suitable for chickens. Price $2900. Terms. Mr. F. WHITE, Clearwater.

FOR SALE—CHICKEN RANCH, BELLFLOWER, $4500, cows and chickens go; good house, $1650 cash. Principals. JEFFERS, 308 Central Bldg. 12210.

FOR SALE—80 ACRES, NEAR GOODYEAR'S, cor. 90th and South Park, $120,000. A bargain. J. M. BEST, 631 S. Spring st. 60478.

SUBURBAN PROPERTY—For Sale.

FOR SALE—
"CITY ACRES IN THE CITY."
FINE SOIL.
CITY WATER.
5-CENT CAR LINE.
PAVED STREETS.
10 MINUTES TO CITY CENTER.
SCHOOL RIGHT ON THE PROPERTY.

WHOLESALE PRICES—NO MIDDLEMEN PROFITEERING HERE.
DON'T BUY REGRETS—PIONEERING SOON TIRES AND VALUES INCREASE SLOWLY, IF TOO FAR FROM CITY CENTER.

REMEMBER,
AN ACRE NEAR CITY CENTER IS A BIG PIECE OF LAND IN VALUE.

AN ACRE FAR FROM CITY CENTER IS A SMALL PIECE OF LAND IN VALUE. WHICH DO YOU WANT?
TAKE EAGLE ROCK CITY CAR ON BROADWAY.

TRACT OFFICE ON PROPERTY AT JUNCTION SAN FERNANDO BLVD. AND VERDUGO ROAD.

EASY TERMS. GOVERNMENT BONDS ACCEPTED AT FACE VALUE.
PHONE BROADWAY 1279.
MEAD & CLEMENTS,
ROOM 517, 207 S. SPRING ST.

FOR SALE—A GOING PROPOSITION
40 ACRES

Planted to alfalfa, fruit, grapes and oats, with plenty of water, good pumping plant, cement irrigation system; 20 head of fine dairy stock, good team, all tools and implements and a furnished house.

A Real Business Ready to Step Into.

THINK OF IT

The complete outfit at a price less than the land should be.

THIS IS A SNAP.

$12,000 CASH REQUIRED

S. J. WHITE & CO.,
(Sole Agency)
416-17 Pac. Elec. Bldg.
LOS ANGELES, CAL.

FOR SALE—
PLOWED AND READY TO PLANT.
PAY $50 AND START IN.
RAMONA ACRES ANNEX.
For two weeks only we offer unsold pieces of land in our newest subdivision for $50 down and balance $10 a month. Build a temporary house and be your own landlord. Prices as low as $1250. See these now and get first choice. Come in any morning before 10:30 a.m. and let us take you out to see property. Ramona Acres Dept., JANSS INVESTMENT CO., 404 Metropolitan Bldg. 5th and Broadway. Phone 10845.

FOR SALE—
CLOSE IN ½ ACRE LITTLE FARM.
CHICKEN SHEDS—FRUIT TREES.
$3500.
Ramona Acres district. One block to car line and stages. 20 minutes to 6th and Main. Cozy bungalow. Level loam soil. High, sightly location. Terms arranged. Let us show it to you. See Ramona Acre Department, JANSS INVESTMENT CO., 404 Metropolitan Bldg. Phone 10845.

FOR SALE—
FRUIT GROWERS' PARADISE.
NO FROST—NO FOG.
PRODUCTIVE LAND—HEALTHFUL CLIMATE.
Famous San Fernando Valley lands. High ground; inspiring view. Aqueduct water. Grow oranges, grapefruit, lemons, walnuts; vegetables the year through. Opportunities now offered in this section will never be duplicated. One block from schools and electric car line. 2½ acres and up, generous terms. JANSS INVESTMENT CO., 404 Metropolitan Bldg. Phone 10845.

FOR SALE—
FLINTRIDGE.
14½ acres near Flintridge store, facing Michigan avenue, a paved boulevard. Good 6-room house. Entire acreage in bearing fruit and grapes. Place in fine condition. Price $21,000, ½ cash.
Mr. Alnutt with
R. C. MITCHELL CO.,
Sixth Floor L. A. Trust & Savings Bk. Bldg.
60817. Sixth at Spring. 60817.

FOR SALE—
In the heart of Burbank, one block from car line; beautiful corner lot, with modern 5-room house, bearing fruit, fine shade trees, lawn and flowers. A real home. A snap if you get there was on at $3750; terms. IRVINE W. BIGGAR, 205 Union Oil Bldg. Main 1867 and at 115 E. San Fernando Road, Burbank. Telephone Burbank 15.

FOR SALE—IN MONROVIA.
Half-acre foothill Home,
With new colonial bungalow,
garage and all improvements.
$5750—$1500 cash.
CHAS. A. MYERS (Owner.)
M. 2555—1033 Citizens' Bank Bldg.—10718.

FOR SALE—37-ACRE ALFALFA RANCH, INcluding ten acres peaches, ten acres vegetables, full farming equipment. Fine location for dairy. Just off paved boulevard. Beautiful site for home. Ten miles from Hollywood. $65,000. Terms. VALLEY INVESTMENT CO., San Fernando.

FOR SALE—FIVE-ROOM BUNGALOW, JUST FINished, built for our own home, best of material and workmanship; half-acre of richest soil, deep irrigation well, engine and tank; garage situated east of New Ramona Acres, adjoining new Walnut subdivision; price for quick sale $5000. Address JOS. HORGEL, Route 2, San Gabriel.

FOR SALE (2) FINE ACRES WITH COZY BUNgalow, plenty assorted fruit, superior chicken equipment, also fine flock growing White Leghorn pullets. This place is hard to match. Near Monrovia car line. Gas, electricity. Price $6650.
R. H. SCHWARZKOPF,
64080. 223 W. P. Story Bldg.

FOR SALE—12 ACRES IN 3-YEAR-OLD BUDDED walnuts, interplanted with sweet potatoes. Fine 6-room bungalow, garage and barn, good cement pipe water system. Front on paved road. A splendid offering. Terms.
R. H. SCHWARZKOPF,
64080. 223 Story Bldg.

FOR SALE—
WE HAVE CHICKEN RANCHES, ½ TO 5 ACRES, WITH AND WITHOUT CHICKENS. ALSO FRUIT AND ALFALFA RANCHES, 1 TO 20 ACRES. $1000 TO $24,000. ARCADIA AND MONROVIA DISTRICT. SEE McMICKENS, WITH
SOUTHLAND REALTY CORP.
PHONE 67764. 413 SOUTH HILL ST.

FOR SALE — ONLY $800 PER ACRE NEAR SAN Gabriel Country Club. 7½ acres with water, adjoining orange grove. Fine homes near by. PHIN B. STINGEON, 501 Grant Bldg., 11780 evenings Pico 3056.

FOR SALE—HALF ACRE HOME PLACE IN ORchard and garden, 4-room bungalow, fine for chickens and rabbits. Just vacant. Phone owner Tuesday and Wednesday. 16701. 223 W. 2ND ST., Room 211.

FOR SALE—20 ACRES, 5-ROOM MODERN BUNgalow, pumping plant, near boulevard and car line, only $25,000; terms. BARTLETT, 144 S. PACIFIC BLVD., Huntington Park. South 4585. Res. So. 5777-M.

FOR SALE—6 ACRES ALL IMPROVED, PUMPing plant, etc., 6 miles from L. A., consider some trade. Address J, box 509, TIMES BRANCH OFFICE.

FOR SALE—EXCEPTIONAL BARGAIN, HALF acre, beautiful modern 6-room bungalow, three miles Santa Monica Beach, $4500. OWNER. 59678.

Alhambra.

FOR SALE—HOME AND INCOME.
Modern house with four bedrooms and 3-room cottage, half block from library, park, peach, plum, Danson orange and walnut trees. $4700, easy terms. Possession now. Inquire 112 S. FIFTH ST., Alhambra.

FOR SALE—LITTLE FARM IN HEART OF ALhambra, 1¾ acres under cultivation, new house 4 rooms, gas, electricity, garage, chicken corrals. Improved street, positive bargain. $4750. half cash. Inquire 112 S. FIFTH ST., Alhambra.

Beverly.

FOR SALE — HOMES, LOTS AND ACRES IN BEAUTIFUL BEVERLY HILLS, FROSTLESS IN WINTER, COOL IN SUMMER. See
BEVERLY HILLS REALTY CO., 559249.

Arcadia.

FOR SALE — BUNGALOW, GARAGE, $1500; terms. NETTIE COCKERLINE, Arcadia, Cal.

Eagle Rock.

FOR SALE—GOOD SUBSTANTIAL MODERN 6-room bungalow, excellent view and location. Near car line and boulevard. Good bargain. Call GARVANZA 2113.

Inglewood

FOR SALE—I HAVE A $5000 ON $3000 WORTH of land, will sacrifice for $5000, $1000 cash; also a few fine lots, 50x192, at $400 on your own terms. E. A. SPAULDING, corner Market and Regent sts., Inglewood.

Lankershim.

FOR SALE—
FRUIT AND CHICKEN RANCH.
1¼ ACRES NEAR SHERMAN WAY.
SIX-ROOM MODERN HOME FURNISHED.
NET INCOME $400 PER MONTH.
There are 1000 laying hens, 450 pullets, alfalfa, 6 acres peaches and apricots, balance truck. Everything goes, fine piano, Victrola, electric range, tools and equipment. You will like the two large laying houses, brooder house for 2500 chicks, electric pumping plant, also aqueduct water. Fine neighborhood. A real money-maker and sure to please for only $16,000. Terms ⅓ cash. Go today.
Mr. Caldwell, exclusive agent.
GUY M. RUSH CO., 218 Story Bldg.
Bdwy. 24. 10783. Evenings 568843.

Huntington Park.

FOR SALE—EAST TERMS.
Five-room colonial, strictly modern, hardwood floors. Woodwork finished in old ivory enamel. Call at 745 S. ALBANY ST.

FOR SALE—RESIDENCE AND ½ ACRE LAND, fruit trees, nice house. $4500. $2200 down. OUT WEST REALTY CO., 129 W. 2nd. Rm. 318.

Monrovia.

FOR SALE—SOUTHEAST CORNER MYRTLE AND Maple, at Monrovia, 50x150, vacant. Bargain for cash. $750. FRANKLIN HARPER, 610 S. Westlake ave., Los Angeles. Phone 52443 or 53370.

San Gabriel.

FOR SALE—CHOICE 2 AND 4-ACRE TRACTS on blvd., close to city. 21155.

BEACH PROPERTY—For Sale.

FOR SALE—ON RESTRICTED TRACT AT CARmel Highlands, near projected route of new Coast Highway, week-end and vacation, or all-the-year cottage, just finishing. Exceptionally beautiful site, 1-4 acre on mountain side, with forest trees and wonderful ocean view. 6 rooms, including 3 large bedrooms, 3 baths, 2 fireplaces, furnace, plate-glass windows, floods of sunshine. Built for housekeeping, but excellent meals can be obtained at Highlands Inn near by. People of refinement desired. References required. Price $12,000, including garage (to be built.) Apply to HIGHLANDS INN. Telephone for rooms 24 hours in advance.

Manhattan Beach.

FOR SALE—IMMEDIATE POSSESSION. 4-ROOM cottage, partly furnished, 3 beds, etc., paved street, near ocean. $2750. HUBBARD, 509 Citizens Bank Bldg. 62893; Wil. 6522.

Redondo Beach.

FOR SALE—$6500.
Gentleman's fine country home, 1 1-4 acres, new 6-room bungalow, built-in features, hardwood floors, breakfast nook, in large airy kitchen, sun parlor, screened and glassed in laundry, fine bathroom, cellar under rear of house. Accommodations for over 1000 chickens, five minutes drive from beach. Owner must return east for business reasons. Address owner, BOX 123, REDONDO, CAL.

Venice and Ocean Park.

FOR SALE—A FINELY LOCATED PROPERTY ON Washington Blvd., Venice. Income now $40, 2 houses on lot, 1 of 6 and 1 of 4 rooms. Summer rates will bring an income of $80 month. Will be sold on reasonable terms. $4200. Lot 40x120. Torrens title. Apply 1027 WASHINGTON BLVD., Venice, Cal., for L. A. Phone 22506.

HARBOR PROPERTY—
For Sale and Exchange.

FOR SALE—BY OWNER, INCOME PROPERTY IN business district, cash or terms, $12,000. Boyle 2115—2250 TERRACE HEIGHTS AVE.

COUNTRY PROPERTY—For Sale.

FOR SALE—
ALMONDS.
ALMONDS.
CHOICE TRACTS OF ALMOND LAND
IN PASO ROBLES DISTRICT.
Located within a couple of city blocks of the main paved State Highway.
NO FERTILIZATION, NO IRRIGATION.
$175 TO $250 PER ACRE.
On easy terms.
We plant your orchard complete for $60 per acre.
We also contract to care for same at $25 per acre per year.
$3000 TO $4000 A YEAR
INCOME
FROM
ALMONDS.
ALMONDS.
Call or write for our folder and further details.
MISSION ALMOND ORCHARD COMPANY,
M. E. WEED, Secretary,
221 Mercantile Place, Los Angeles, Cal.

FOR SALE—
TERRA BELLA LANDS
Tulare County.
$20 acres fruit land; $100 an acre.
20 acres very choice orange land, with water; $250 an acre.
160 acres choice grape or fruit land, with water; $150 an acre.
20 acres, half and half 10-year navels and 4-year Valencias, buildings; $32,000.
20 acres, 6-year peaches and oranges, buildings; $16,000.
160 acres choice alfalfa; $30,000.
10 acres adjoining town, with water, $160 an acre.
5 acres, leveled and piped; $1500.
20 acres fruit land, with water, house; $3000.
W. S. REEVES,
Bank Building. Terra Bella.

FOR SALE—
20 ACRES ALFALFA
2 & 3 years old.
Electric pumping plant, barn, good 6-room modern house, furnished; electric lights, telephone, etc.; water piped all over the place. Good team horses. Good Jersey cow. Pure bred prize winner Hampshire boar and 2 sows. 18 pigs from 30 to 100 lbs. 100 chickens and 4 turkeys. All implements to run place. A going place all ready to step right into and earn good income. Will cut 7 to 9 tons to acre this year. Located within 5 miles of good Southern California city and not far from L. A. Price $15,000. Terms.
60195. Dunbar McDonnell. Evenings 77971.
STRONG, McGRATH & SELOVER,
1015 Marsh-Strong Bldg.

FOR SALE—OR EXCHANGE—
A CALIFORNIA BEAUTY SPOT
Near Atascadero.
CONTAINS 135 acres of hill, rolling and level land; about 20 acres planted to best grade of prunes, almonds and pears, and more can be cleared and planted; balance would make finest hunting preserve. Has good house, with bath, hot and cold water; good barn; water tank and chicken corrals; water from well and spring piped to house and barn. Improvements cost $8000, owner cannot look after it and will sell for $10,000, or consider Los Angeles income. Call and see photos. H. G. HILDEBRANDT, with J. B. ALTHOUSE CO., 315 S. Western. Wilshire 4473.

FOR SALE—
CASA GRANDE VALLEY LANDS,
Where lies the greatest opportunity
in the Southwest.
UNLIMITED WATER SUPPLY.
NO BETTER LAND ANYWHERE.
BEST CLIMATE IN THE WORLD.
Home of
LONG-STAPLE COTTON AND ALFALFA.
Free information. See I. W. GARDNER,
324 Investment Bldg. Phone 62965.

FOR SALE—OR EXCHANGE—
32 ACRES ALFALFA SACRIFICED
Within half mile center fast growing town, 100 rods paved boulevard frontage, L. A. Co. Rich soil 25 feet deep, inexhaustible water. Perfect land, situate California's richest alfalfa. Wonderful combination hog, dairy, alfalfa, fruit proposition. Will produce 300 tons alfalfa annually farmed. Worth $50 to $40 ton. $3000 improvements. Only $10,000. Easy terms. Immediate possession. Submit bonds, mortgages, city or beach improved, small suburban ranch. MR. KLINE, owner, 3028 Oak st. 25092.

FOR SALE—
FINEST 20 ACRES IN THE ARCADIA DISTRICT. GOOD 6-ROOM HOUSE; OUTBUILDINGS; DOMESTIC FRUIT; GREAT ABUNDANCE CHEAP WATER; LAND SUITABLE FOR WALNUTS, APRICOTS OR PEACHES; NOW SOLID TO ALFALFA; FRONTING ON TWO STREETS SO CAN BE DIVIDED; OWNER SAYS MUST BE SOLD. SEE McMICKENS, WITH
SOUTHLAND REALTY CORP.,
PHONE 67764. 413 S. HILL ST.

FOR SALE—5000 ACRES COTTON LAND ON Colorado River, near Needles, cheap water, level, silt soil. Can be had at a bargain.
One-tenth down will buy finest cotton land in Arizona, cheap water. Can be had in any size tract, $30 to $100 per acre.
Phone 67764.
V. P. BAKER, 415 S. Hill st.

FOR SALE—RARE VALUE. 20-ACRE SNAPS. $50—$1000. YOUR CHANCE TO INVEST YOUR MONEY.
$150 down. Good soil, level land, good water conditions, good district, 800 acres being subdivided. WHOLESALE prices, Southern California. SELLING RAPIDLY. EVERETT, 603 Wright-Callender Bldg. 405 S. Hill st.

FOR SALE—60 ACRES OF GOOD LAND, ALL level and planted to figs, situated 5 miles from Merced, bordering on State highway and railroad station on place. Price $350 per acre; terms. Also some other land unimproved. Address E. V. GIVENS, box 457, Merced. Will sell all or part.

FOR SALE—20 ACRES ON BOULEVARD IN San Jacinto, 6-room house, barn, tools, crop; horse and cow. Flowing wells, fruit and shade trees. Greatest buy in ages. Sacrifice account of sickness. You must decide at once. All for $5500. Terms. E. P. GRAY, 528 Security Bldg. Phone 61820.

FOR SALE—LEVEL ALFALFA LAND, ANTELOPE Valley, cheap water, near school and town; can be bought for one-tenth down, balance ten years. 10 to 80-acre tracts. $50 to $100 per acre. Phone 67764. V. P. BAKER, 413 S. Hill st.

FOR SALE—40 ACRES OF RICH SOIL IN SAN Fernando Valley, at Owensmouth, located in the townsite, $600 per acre. Terms if desired. Phone Owensmouth 80-J-1 or evenings Hollywood 2740. J. B. FAREY, Agent.

FOR SALE—LEASE AND 40 ACRES NEAR EL Centro, $125 per acre. Agents please list. DR. C. S. STEELMAN, 113 S. Brand Blvd., Glendale, Cal.

FOR SALE—OR EXCHANGE—44 ACRES, ONE mile south of Perris, fine level land, all in barley, near schools, stores, etc., cotton gin to be built near place, price $110 per acre. J. R. VORIO, 1700 Michigan ave. Phone Boyle 3718.

FOR SALE—320 ACRES ROLLING FARM LAND, with about 90 acres more or less in cultivation and all in crop now, rest in timbered pasture, team, cattle, implements goes. Price $40 acre. Address W. E. ROBINSON, Fairplay, Cal.

FOR SALE—OR EXCHANGE—160 ACRES AT $150 per acre. Near L. A. House, barn and buildings, ½ can be cultivated. Price includes herd of goats and other equipment. On Blvd. If you mean business, answer this. Address D, box 287, TIMES BRANCH OFFICE.

FOR SALE—$6000, MORTGAGE $3200, 6 PER cent, 80 acres railroad land, southwest of Riverside, near station. Been in cultivation. Plenty water. Ideal fruit proposition. J. C. KOVAL, R. F. Whittier Ranch, Van Nuys, Cal.

FOR SALE—DAIRY RANCH NEAR MERCED, California, 80 acres, one-half in alfalfa, including building, tools and two horses at $300 per acre. $5000 cash, balance terms. Cows and hogs for sale at market value. Address L. S. MOORE, P. O. Box 1218, Fresno, California.

FOR SALE—
$30 AN ACRE CASH
$4 per acre annually for three years.
A fine mountain home of 300 acres in San Luis Obispo county, or make cash offer.
P. O. BOX 29, TEMPLETON, CAL.

FOR SALE—5-ACRE RANCH, 2 A. IN ONIONS, 1 team, farm implements, chickens, ducks, rabbits, 5 acres leased until Jan. 1, 1923, and crop. ½ mile north Roscoe Station, San Fernando Blvd., on Colinda ave. GEORGE BUER, Burbank, Cal. R. A., Box 152.

FOR SALE—MILLER & LUX LANDS.
FRANK ERNST, 508 Frost Bldg., 2nd and Bdwy.

FOR SALE—150 ACRES UNIMPROVED LAND, 14 miles northeast of Escondido. Bargain for cash. See owner, 4540 FOLSOM ST., city, or J. W. SHERWOOD, Escondido.

FOR SALE—OR TRADE—31 ACRES, INCLUDING 5-room bungalow on paved road, 3 miles from Courthouse near Long Beach blvd., fine subdivision; gas and electricity. KLEEMAN REALTY CO., 224 W. Ninth st.

FOR SALE—85 ACRES RICH GARDEN LAND ADjoining El Monte, located on valley boulevard, 13 miles from Los Angeles, good for walnuts, potatoes, alfalfa and celery. Splendid for subdivision. Price right, good terms. FIRST NATIONAL BANK OF EL MONTE.

FOR SALE—80 ACRES COTTON LAND IN YUMA Valley, Ariz. $350 per acre. Terms. Owner, 119 N. 3RD ST., Alhambra. Phone 845.

FOR SALE — SOUTHERN PACIFIC RAILROAD lands for alfalfa, dates, grapes, fruits, nuts, wheat and barley, $10 to $45. Terms 10 to 24 years. OFFICE LAND DEPT., 829 story Bldg.

FOR SALE—20 A. ORANGES, PORTERVILLE, $15,000. J. M. BEST, 631 S. Spring. 60478.

FOR SALE—

THE COUNTRY

North of San Francisco, embracing the counties of Marin, Sonoma, Mendocino and Humboldt, is the best timbered and watered California. Many rich, fertile valleys ... it, chief

OF

which is Santa Rosa Valley, about 50 miles long and 10 miles wide. The average rainfall in Santa Rosa is 30 inches. There has never been a crop failure. No irrigation. No malaria. It leads the State in berries, poultry products and hops. Prunes, apples, pears, grapes, are all big products.

LUTHER BURBANK

has lived in Santa Rosa 40 years. He selected it because of its fertile soil, freedom from drought, mild climate, and the number of growing days in the year. Santa Rosa has three good roads, with 52 trains daily; State highways ... motor busses in every direction. It is 50 miles north of San Francisco. See Santa Rosa before buying a home. You will like it. If further information is wanted, write the REALTY BOARD, Santa Rosa, California.

Beaumont.

FOR SALE—BY OWNER.
INCOME FRUIT RANCH.
19 acres at Beaumont, all set to high grade apples, pears, peaches and cherries. Trees 9 years old. Produced over 22 tons of ... last year, besides large crop of cherries ... and peaches and heavy crop set for this year. Has 4-room California house and barn. ... water rights and cement irrigating ditch. ... has had best of care and is in fine condition. Price only $7000 and can arrange terms. ... G. HILDEBRANDT, with J. B. Althouse ... S. Western ave. Wilshire 4473.

Downey.

FOR SALE—OR EXCHANGE—11 ACRES ... Downey. Rich productive soil adjoining ... ards, plenty irrigating water, domestic ... House, barn, 2 acres in orchard, on good ... $8500. 619 W. 50TH ST. Phone Vermont ...

Santa Cruz.

FOR SALE—RANCHES, HOMES, ACRES, ... Est. WILSON BROS., Santa Cruz, Cal.

Coachella Valley.

FOR SALE—SPECULATOR'S BARGAIN.
Section rich, nearly level deeded (raw) land south of Mecca, Coachella Valley, in artesian district; directly on new cement boulevard, near widely known improved ranch, having own flowing warm water well; especially suited dates, grapefruit, onions, cotton, all winter vegetables; oil company to drill not far away, good prospects.
HERE'S A FORTUNE FOR SOME ONE.
Price only $25 per acre, part cash, balance easy half-yearly installments.
GET BUSY QUICK.
Improved lands closer in are now selling from $150 to $350 per acre; and no better soil or water conditions; are developing ... property, need the money; hence this offer. Address W. box 244, TIMES OFFICE.

Escondido.

FOR SALE—
20 acres, 7-room modern house, with garage, tank, barn, reservoir, pipe lines, all under irrigation, 400 shares water stock, lemon trees, 34 orange trees, 18 grapefruit, 400 grape vines, 202 varieties fruit trees, and berry bushes. Frostless. 1 mile out of town. Income $7000. Price $18,000, half, balance 7 per cent. interest. Will take part payment in Santa Ana property.

ARTHUR E. HULL, Phone 67066.
921 Citizens' Bank Bldg. Los Angeles.
HOENSHEL INVESTMENT COMPANY,
ESCONDIDO, CAL.

FOR SALE—
Five acres, 7-room modern house, barn, corral, all fenced, in city limits. Price $1500 cash, balance 2 years, 7 per cent. ... A-1 bargain. Many other good bargains ... and large acreage. Will send list upon request.

ARTHUR E. HULL, Phone 67066.
921 Citizens Bank Bldg. Los Angeles.
HOENSHEL INVESTMENT COMPANY,
ESCONDIDO, CAL.

San Fernando Valley.

FOR SALE—IMPROVED, UNIMPROVED ... fs, vegetable lands, orchards, walnut ... poultry ranches. Townsite properties. ... STALEY, First Nat. Bank Bldg., Van Nuys. Phone Van Nuys 124.

MOUNTAIN, CANYON PROPERTY—
For Sale, Exchange, Etc.

FOR SALE — SACRIFICE, $275, WELL ... cabin, screen porches, partly furnished ...

EASTERN, NORTH'N PROPERTY—
For Sale, Exchange, Wanted.

For Sale.

FOR SALE—OREGON LAND; 700 ACRES, ... mile from Pacific highway and railway, ... proved, good for timber, stock or fruit, watered with springs, a bargain at $... acre. P.O. BOX 541, Eugene, Or.

For Exchange.

FOR EXCHANGE—7000 ACRES, EXCEPTIONALly fine farm land within 100 miles ... Colo. and income, clear, $90,000, ... or part for grove or ranch. Submit offers ...

VAN DEN BURGH & CO.,
428 Story Bldg., 6th and Broadway.

FOR EXCHANGE—
NORTHERN, EASTERN, LOCAL
HOUSES, LOTS, RANCHES,
ACREAGE AND INCOME.
VAN DEN BURGH & CO.,
428 Story Bldg., 6th and Broadway.

FOR EXCHANGE—80 ACRES IN DECATUR, Iowa, for apartments or income property. HOLLYWOOD, 1290.

FOR EXCHANGE—SEVEN LOTS ON ... Blvd., Seattle, Wash., for property in ... California. Submit full particulars to ... sole agent, 312 Grant Bldg., Los Angeles.

FOR EXCHANGE—CLEAR LOT IN ... Restricted district. Value $1250 ... in bungalow, Los Angeles. VERMONT ...

Wanted.

WANTED—
EASTERN OWNERS, ATTENTION.
If you desire to transfer your eastern holdings for high-class income property, see us ... shire and Hollywood districts, from $10,000 to $100,000. F. M. GALE CO., 210 CH. ... Bldg. 60175 or Pico 2874. 6406 ... blvd. 57896.

GOVERNMENT LANDS—

FOR SALE—DEEDED LAND, 160 ACRES, ... per acre, good soil, well on place, near highway and railway. Address J, box 310, TIMES BRANCH OFFICE.

RELINQUISHMENT, 160 ACRES, ALL ... no alkali, all acres cleared, 5 acres in alfalfa, pumping plant, 5-room house, ... 6 ft. chicken wire and other small tools ... easy to start. W. JACKSON, Victorville.

FOR SALE—160 ACRES, $1000 SHACK, ... some cleared, 3 miles from town, near road and highway. Address J, box 316, TIMES BRANCH OFFICE.

FOR SALE—160-ACRE RELINQUISHMENT, Antelope Valley, level silt soil, abundant artesian water, near school and town, ... 67764. V. P. BAKER, 413 S. Hill st.

HOMESTEAD NEAR SAUGUS, EQUIPPED building site with fine oaks. $10 WILCOX ...

FOR SALE — 320-ACRE RELINQUISHMENT ... miles from town; good soil and ... water lift. Address J, box 311, TIMES BRANCH OFFICE.

OIL PROPERTY—Miscellaneous.

FOR SALE—PECOS OIL LEASES, FOR SALE BY owner. All five year commercial leases, new, with rentals paid. All close to ... drilling in Reeves county ... 20 acres, Sec. 37, Blk. 4, Reeves ... 20-80 acres, Sec. 48, Blk. 51, Twp. 7 ... 20-150 acres, Sec. 22, Blk. C4, ... 20-320 acres, Sec. 28, Blk. 28, Loving ... Have also large block of leases for drilling tract. Address J, box 449, TIMES BRANCH OFFICE.

THROUGH OUR FIELD ORGANIZATION WE are continually on the ground, we are in position to furnish reliable information free to all interested in oil leases in Texas.
HITCHCOCK, COOPER AND TELTNER,
632 I. W. Hellman Bldg., Los Angeles.

FOR SALE—13,000 ACRES OF SPLENDID ... ing land, with oil possibilities, all clear, $2.50 per acre. MR. CHON, phone 11... Pico Oil Bldg.

OIL LAND, WILL GIVE LEASE 320 ACRES Orange county, splendid oil indications. Call or write. PEARL & EDWARDS, 243 East ... way, Long Beach, Cal.

WANTED—TO BUY OIL, SUBMIT YOURS ... ERLEY, 647 S. Grand, room 28, 61...

ORANGE, LEMON AND WALNUT
GROVES—For Sale and Exchange.

For Sale.

FOR SALE—
$1750 AN ACRE.
20 acres. 10 acres Eureka lemons, 5 years old, 5 acres each Valencias and Navels, 20 ... old; house, barn, cheap water, piped all over grove. Soil very uniform sandy loam. In San Dimas-Charter Oak district, near boulevard. Terms if desired.
60195. Dunbar McDonnell. Evenings ...
STRONG, McGRATH & SELOVER,
1015 Marsh-Strong Bldg.

FOR SALE—
15 ACRES 18-YEAR-OLD WALNUTS; SPLENDID LOCATION; DOUBLE CLEAN CORNER; EXCELLENT SOIL; GOOD 6-ROOM HOUSE; BUILDINGS; CHICKEN EQUIPMENT; NEVER FAILING WATER SUPPLY IN LARGE QUANTITY; UNDERGROUND CEMENT PIPE DISTRIBUTING SYSTEM. EXCELLENT NEIGHBORHOOD. MORE THAN $10,000 IN IMPROVEMENTS, STOCK AND TOOLS. AN EXCELLENT PRODUCER AND PRICED RIGHT. McMICKENS, WITH
SOUTHLAND REALTY CORP.,
67764. 413 S. HILL.

FOR SALE—
WALNUT GROVES IN WHITTIER, PUENTE, MONTE AND POMONA. ONE CALL WILL SHOW YOU MANY.
J. R. BAKER,
PHONE 67764. 413 S. Hill.

FOR SALE — A BARGAIN. ORANGE GROVE, 18 3-4 acres in frostless belt, San Bernardino county. Water rights the best going. ... son for selling. See owner for good ... 2730 FRANCIS AVE.

REAL ESTATE—For Exchange.
Country Property.

FOR SALE—OR EXCHANGE—436 ACRES ON paved blvd. 50 miles from Los Angeles. 3 pumping plants, underground cement irrigation system, water piped all over land. Owner is in England and has cabled us to dispose of same at about 50c on the dollar. See owner's agents, M. D. FOX or J. L. LEVY, 614 S. Spring st. Bdwy. 8420. Main 4100.

FOR EXCHANGE—10 ACRES NEAR ANAHEIM for city property. TAYLOR, 1355 S. Main.

TO LOAN—MONEY.
Real Estate and Improvements.

MONEY AT—
6 per cent if security is right.
7 per cent on smaller amounts.
One fund of $25,000 can be put in escrow same day application is accepted. Prefer loans to $8000 on your home, city or country.
All applications given immediate attention. See Mr. Ulery, Mgr. Loan Dept.

AVERILL-WEYMOUTH CO., INC., REALTORS.
Bdwy. 5048. 725 So. Olive st.

TO LOAN—
FIRST MORTGAGE MONEY.
Any amount on improved real estate, within the city limits of Los Angeles. We are in a position to refinance present loans; give prompt action on building loans; or handle downtown, west side and southwest mortgages to any reasonable amount.
J. T. BLAIKIE,
Norman Investment Co. 728 Story Bldg. 14870.

MONEY TO LOAN—
Now available in amounts from $1000 to $50,000 on city and country property.
NORTHLAND MORTGAGE COMPANY,
621 Security Bldg. Bdwy. 1552.

WE CONTROL
PRIVATE FUNDS
Also know of all available money for improved city or country property, or construction purposes.
F. A. PATTEE CO.,
1217 Haas Bldg. 219 W. Seventh st. 66485.

MONEY TO LOAN—
7 PER CENT.
ON REAL ESTATE SECURITY.
PRINCIPALS SOLICITED.
AUSTIN-MURPHY CO., COLORADO 28.
41-45 E. GREEN ST., PASADENA.

RESIDENCE, APARTMENTS, FLATS,
IN SUMS OF $1000 AND UP.
Building Loans.
Interest 6 and 7 per cent.
CONSOLIDATED MORTGAGE COMPANY,
426 Washington Bldg. Pico 5335.

SPECIAL FUND $50,000—
Will make any good city or ranch loan. Arizona, San Joaquin, So. Cal. Will finance construction. flats, apts. Lowest rates. Prompt action.
DEPENDABLE MORTGAGE CO.,
15834. 328-9 Title Insurance Bldg.

MONEY TO LOAN— OUR OWN FUNDS.
$1000 to $25,000, at 6 and 7.
BUILDING LOANS ESPECIALLY DESIRED.
Straight 3-YEAR MORTGAGES.
JANSS INVESTMENT CO., Loan Department,
404 Metropolitan Bldg., 5th and Bdwy. 10045.

QUICK LOANS ON REAL ESTATE, NO DELAYS. No red tape. Low interest. Private funds. Mortgages and trust deeds bought and sold. W. MATTHEWS, 210 Douglas Bldg. Phone 19276.

WE WILL LOAN 50 PER CENT OR MORE ON improved property, current interest rates, for one to ten years. ELMER F. CROSBY, 1008 Van Nuys Bldg. Phone Pico 472.

WE MAKE BUILDING LOANS OF APPROXIMATELY the cost of the improvements, from $3000 to $25,000. LILLY FLETCHER CO., 621 Investment Bldg. Phone 60061.

TO LOAN—$1500 TO $25,000.

BUNGALOWS, FLATS AND BUSINESS PROPERTY. Will buy trust deeds. Money for seconds. 14099. F. H. EVARTS, 606 Van Nuys Bldg. 14099.

PRIVATE MONEY, 6 AND 7 PER CENT, ON city, country or building loans. LOCKHART & SON. 761 H. W. Hellman Bldg. 12775.

PRIVATE MONEY—DIRECT TO OWNERS, ON homes, income or ranches, any amt. BUCHANAN, 720 Story Bldg. 10788. Bdwy. 24.

Money on Salaries.

LOANS TO PEOPLE STEADILY EMPLOYED. 402 HAAS BLDG., cor. Seventh and Broadway.

Money on Automobiles.

AUTO LOANS ONLY—
PAY WHILE YOU RIDE. WE WILL FINANCE YOUR PURCHASE OF AN AUTOMOBILE.
LASKER BROS. FINANCE CO., INC.
1410 BAKER-DETWILER BLDG.
MAIN 3194. 64336.

AUTO LOANS, NO COMMISSION OR MTGE. J. L. BLODGETT CO., 136 W. Pico.

Diamonds and Jewelry.

MONEY TO LOAN ON DIAMONDS, JEWELRY, Liberty bonds, pearls, silverware and other valuable articles. Pledges kept in large safe deposit vaults. Courtesy, fair treatment and confidence are our business policies. Private rooms for your convenience. Interest 1 per cent. month. Quick action. Liberal loans. References.
MARKWELL & CO.,
500 Citizens National Bank Bldg.

MONEY WANTED—
Real Estate and Collaterals.

WANTED—
SECURITY
AND
6 TO 8 PER CENT.
WELL SELECTED BONDS AND FIRST MORTGAGES ARE NOW SELLING TO YIELD 7 TO 8 PER CENT. OUR LIST OF INVESTMENTS IS COMPOSED OF ONLY THE HIGHEST TYPE OF FIRST MORTGAGES AND FIRST MORTGAGE BONDS. LET US ASSIST YOU IN MAKING YOUR INVESTMENT.
MR. MOSELEY,
ROBERT MARSH & CO., INC.
BOND AND LOAN DEPARTMENT.
200 MARSH-STRONG BLDG.,
NINTH AND MAIN STS.
10175. PICO 2412.

WANTED—
EXCEPTIONAL.
$6500—7 per cent., on $10,000 new modern 2-story, 2-bath dwelling, Windsor Square district, just Wilshire blvd. west. Fine ownership.
$4000—7-room high-class, corner S.W. district dwelling, worth $9000.
$10,000—7 per cent., on $40,000 Anaheim ranch on boulevard; strong ownership. F. A. PATTEE CO., 1217 Haas Bldg. 66485.

MORTGAGES, TRUST DEEDS.

FOR SALE—
12 PER CENT.
Absolutely safe paper indorsed by $500,000 property owner, with chattel security, behind this in amounts ranging from $300 to $2000. Address G, box 286, TIMES BRANCH OFFICE.

WANTED—I BUY FIRST AND SECOND MORTGAGES, trust deeds and real estate contracts. My own funds. Money at once. No escrow. CHARLES O. NOURSE, suite 315 Title Insurance Bldg., cor. Fifth and Spring sts. Pico 2834.

FOR SALE—$2500 FIRST MORTGAGE, SECURED on two bungalows, close in. Call Tuesday, 321 W. 3RD ST., Room 604.

WANTED—ISIDOR GRODZINS MAKES SECONDS, buys trust deeds, own funds. No escrows. 418 CHAMBER OF COMMERCE BLDG. 62450.

BUY SMALL NOTES, REAL ESTATE CONTRACTS. WARD T. SMITH, 419 Kerckhoff Bldg.

STOCKS AND BONDS.

FOR SALE—GOLD PEN MINES COMPANY'S stock. Blocks 500 to 3000 shares, 20c. per share. Address R. S. ENSLOW, Keystone Hotel, San Francisco.

300 TRIANGLE ROYALTY, $1.30 PER UNIT. 1022 ORANGE ST. Call 3-5 p.m.

MINES AND MINING.

FOR SALE — OR BOND AND LEASE—DEVELOPED silver property in Nevada. FREE GOLD in California; gold, copper in Arizona and California; also oil lease in California. Dr. LEE, 128 Stimson Bldg., Third and Spring.

WANTED—
HIBERNIAN BLDG. ASSAY OFFICE,
14th floor, Hibernian Bldg., 408 S. Spring.
ORE TESTING. CHEMICAL DETERMINATIONS.
Direction of MORGAN & LYON, Mining Engineers.
R. A. PEREZ, ESTABLISHED 1880.
Assayer—Chemist—Metallurgist.
120 N. Main st. 12800.

HOTELS, ROOMING-HOUSES—
For Sale, Exchange, Lease, Wanted.
For Sale.

FOR SALE—JUST WANT TO SAY
We have some extra good bargains
IN HOTELS AND APT.-HOUSES.
All sizes, all prices, too many to advertise.
15 YEARS IN THE BUSINESS.
Largest list in city. We guarantee titles.
SEE US BEFORE YOU BUY.
Fair treatment to all. Free information.
WITHROW-BURROWS & WRIGHT,
702 South Spring street. Room 208.

FOR SALE—
HOTELS AND APARTMENTS, ALL SIZES.
BARGAINS.

Rooms.	Rent.	Lease.	Price.	
60	$250	5 years	$10,000	terms
100	510	5 years	23,500	terms
76	415	5 years	15,000	cash
83	400	5 years	10,000	terms

INTERNATIONAL REALTY CO.,
Dealers in Real Estate, Land and Hotels.
A. Rhinebeck, Mgr. 714 Marsh-Strong. Pico 2805.

FOR SALE—30-ROOM HOTEL, MODERN, UP-TO-date, 7 year lease. Rent $275. $10,000 cash required. See this at once.

For Sale—46-room hotel, 4-year lease, rent $145. Price $7500, terms. You will buy this.

To Lease—Unfurnished, 77-room hotel, long lease, reasonable rent.

For Sale—Furnished hotel, with grill, on Main boulevard, will take part exchange. Price $35,000. See I. RICHARDS, with E. G. Bair, Auction and Realty Co., 228 Marsh-Strong Bldg.

FOR SALE—BEST BUY IN CITY. NOTICE EXcellent lease, which runs for 5 years and 8 months; located just west of Figueroa on Sixth st. Consists of 54 large, airy rooms, ballroom and sun parlor. Carpets and furniture are in excellent condition. Owner is compelled to sell this week. We will loan $2500 to purchaser if desired. Don't overlook this proposition, as we are exclusive agents and can deliver it. C. S. LAHANIER, with A. L. HAMILL CO., 629 Story Bldg.

FOR SALE—
20-room apt. Lease $60 mo. $2250.
14-room apt. Lease $65 mo. $2500.
14-room apt. Lease $30 mo. $1300.
30-room apts., private bath, 5-yr. lease, $5250.
45-room hotel, pays big, $200 rent. $10,000.
West Side, OUT WEST CO., 129 W. 2nd. Rm. 316.

FOR SALE—BARGAIN, $20,000; BANK APPRAISAL $35,000, worth $50,000, going East; 12-room house, lot 45x165; 334 S. Grand; income $200 month; will be sold as going concern; so purchaser can keep roomers, furniture extra; bank mtge. $8000, 7 per cent., over two years to run; only $10,000 cash, excellent hotel property. Call at house for further information.

FOR SALE—FINELY FURNISHED 30-ROOM HOTEL, best corner location in city. Rent only $125 month; good lease. Carpets and furnishings fine, and clearing $400 month. Price only $6000, part cash.
THE CENTURY INVESTMENT CO.,
Bdwy. 2866. 502 Merchants' National Bank Bldg.

FOR SALE—HOTELS, APTS., ROOMING HOUSES.
REAL BARGAINS, ALL PARTS OF CITY.
5 TO 200 ROOMS. $500 UP.
CASH AND TERMS.
CALIF. LICENSE, 1159. CITY LICENSE, 25986.
SOUTHWESTERN SALES CO., 524 S. Spring. 14929.

APARTMENT-HOUSES—
For Sale, Exchange, Lease, Wanted.
For Sale.

FOR SALE—APARTMENTS AND HOTELS.
16 apts., close in, shower and private baths, 5-year lease, rent $112, nets $350, mtg. $500; cash $4800.
18 apts., exclusive Westlake district, 10-year lease. Nets $500.
16 apts. and 19 rooms, clears $375, lease 5½ years; $7000, terms.
10 apts. and 15 rooms, clears $300; 3-year lease; $3500 cash handles.
42 rooms, clears $390, long lease.
40 rooms, hotel, clears $500; owner going abroad; must sell.
80-room hotel, west side, strictly modern; clears $1200.
112 rooms, heart of city; can be handled with $25,000.
WE SPECIALIZE IN HOTELS AND APTS.
GUARANTY INVESTMENT CO., 1004 S. Grand ave.

FOR SALE—50-R. APT.-HOUSE, CLOSE IN.
Price $7000; $5000 cash; nets $500; lease.
$6050—37-r. apt.-house; nets $350; terms. 5-year lease. This is a good buy.
$5500—41r. apt.-house; 5-yr. lease; $3500 cash. Rent $175; H. & C. water; private baths. Snap.
$8000—Downtown transient hotel. Rent $125. 5-yr. lease; clears $600 mo.; fur. new. Bargain.
$6000—½ cash, 30-r. hotel, close in. Positively clrs. $500 mo.; rent $100; quick action necessary.
$7500—Beach hotel, will clear $1000 mo. this summer. Some terms. Rent $100, lease. See this.
$3000—½ cash, 24-r. apt.; rent $80; nets $275 mo. PACIFIC REALTY CO., 738 S. Hill st.

FOR SALE—25-ROOM APT.-HOUSE AND TWO-flat bldg., on large lot, having double frontage, 2 wide paved streets, near Temple and Figueroa sts. Good income. Price $15,000. See owner's sole agents, J. L. LEVY or M. D. FOX, 614 S. Spring st. Bdwy. 8420. Main 4100.

FOR SALE — 30 ROOMS; NETS $200 MONTH; rent $100, lease; never empty; price $4000; terms. 505 CITIZENS' NAT'L BANK BLDG.

Wanted.

WANTED—BUYERS INQUIRING DAILY FOR HOtels, apts., groceries and any good paying business. List with us today. No charge for advertising. HALL & WING, 619 S. Spring. 62820.

BUSINESS INVESTMENTS—

EXECUTIVE—
A man of executive and sales ability is here offered an exceptional and very desirable opportunity. Field unlimited, work congenial and highly remunerative. Well connected and established and worthy of any investigation. Let us tell you more about it. Price $3600. See MR. LONG, 403 Laughlin Bldg., 315 S. Broadway.

HAVE YOU CAPITAL AWAITING INVESTMENT in industrial or mercantile propositions of merit? Do you want to buy or sell? Every proposition thoroughly investigated. No advance charges.
HOLLISTER & HAFFER,
800 Merritt Bldg.
Broadway at Eighth.

THE WALLAPAI DEVELOPMENT ASSN. OFFERS exceptional opportunities to party capable of investing $5000 in an Arizona irrigation project. Money needed to make payment on 10,000 acres of land. For further information phone Ver. 824, or write MANAGER, 1133 W. 58th st.

I HAVE A FINE OPENING FOR MAN QUALIFIED to handle the office end of a business already well started; $5000 investment required, all of which will be used to expand the business, equal partnership. Address AW, box 358, TIMES BRANCH OFFICE.

WANTED—
Have you $1000 or $2000 to invest with services in Los Angeles' manufacturing plant?
GARNER & CO., INC.
336 Citizens' National Bank Bldg. Pico 96.

REFERENCE AND SERVICES NECESSARY IN (commercial) business. Pay $11,000 yearly. Sell $5000. Interest. 355 S. BROADWAY, room 201.

IF YOU WANT A HIGH CLASS BUSINESS PROPosition of any nature and want to be sure of receiving value for your money, see QUALITY INVESTMENT CO., 124 Court st., near cor. Spring.

IF YOU HAVE A BUSINESS OF ANY KIND THAT is of approved value, then list your opportunities with the QUALITY INVESTMENT CO., 124 Court st., near corner Spring.

5 CHOICE BUSINESS PROPERTIES FOR SALE OR rent. Communicate or call H. J. SCOTT, Chino.

BUSINESS CHANCES—All Kinds.

MUSIC STORE.
Located main street, near suburban city, has good phonograph agency, full line musical instruments, sheet music, etc. 4 year lease at very reasonable rent, clearing $250 month. Price $2850.
MYERS, 321 W. 3rd st., Room 413.

$350 CASH HANDLES RESTAURANT, FULLY equipped, clean and attractive, west side, close in; price $625; rent $30; real bargain. Owner sick. Room 483, I. W. HELLMAN BLDG., 124 W. 4th.

CONFECTIONERY BARGAIN.
Rent $20. Eight pump fountain, candy maker's outfit, everything up to date, worth $2000. All for $1000 cash. 538 BYRNE BLDG. Pico 3359.

FOR SALE—NICE, PROFITABLE BUSINESS FOR lady, or will sell furniture and lease store; reasonable rent; plenty space to sublet. 727 W. EIGHTH st. 10450.

FOR SALE—TIMES AND EXAMINER AGENCY. Fine income. Bargain. 919 LONG BEACH BLVD., Lynwood. Mail address P.O. box 51, Compton. Phone Compton exchange 284.

LUNCH COUNTER ONLY $350, CLEARS $8 daily, 12 stools. Easily managed. Seats wage. SHELDON, 601 Hibernian Bldg., 408 Spring.

GROCERY WITH 5-ROOM FLAT.
RENT $35 MONTH.
Receipts $55 day, cash and carry. South end location. 538 BYRNE BLDG. Pico 3359.

FOR SALE—BEST BARGAIN IN CITY. RESTAURANT paying net $15 day. Small expenses. Two can run it. HALL & WING, 619 S. Spring. 62820.

FOR SALE—HARDWARE AND ELECTRICAL SUPply store, doing good business, good lease. Two can handle it. Price $3600. 124 COURT ST., near corner Spring.

$1700 CASH BUYS MY POOL HALL, CLEARING $250 to $300 per week. Rent $30 mo. Good lease. This is a money-maker and will sell quick. See McCREA, 321 W. 3d st., Room 604.

CLEANING AND PRESSING BUSINESS ON WEST side of town, does big business. Hoffman press, etc. 3 living-rooms. A snap at $1200. CITY SALES CO., 1111 Story Bldg.

FOR SALE—BY OWNER, GASOLINE AND OIL filling station. Price $4500, cash. Clearing over $300 per month. J. B. HAWES, 400 W. Main st., Santa Paula, Cal.

UPTOWN FRUIT STAND—
At busy corner, a big money maker, worth twice the price asked, $900.
CITY SALES CO., 1111 Story Bldg.

HIGH-CLASS MILLINERY, CLEARING $400 MO. Price $1850. Easy terms. Fine location. Same owner 7 years. Rent $25. Great opportunity. 485 I. W. HELLMAN BLDG., 124 W. 4th st.

SOFT DRINK STAND; DOWNTOWN CORNER; 4-year lease. Nets over $200 a month and the price is right at $1150. Investigate this. GRAVES & CO., 727 L. A. Investment Bldg.

BUSINESS CHANCES—All Kinds.

RELIABLE
INVESTMENT COMPANY,
403 Laughlin Bldg., 315 S. Broadway.
Phone 61839.

NOTE—All our propositions are investigated by us before being offered to the public.

PARTNERSHIP. SPECIAL.
Partner wanted in a well-known city firm. Previous experience not essential as owner wants congenial reliable partner to give general assistance. Clearing better than $450 monthly. This business will stand strictest investigation and is worth investigating. $650 buys equal half interest.

HALF INTEREST. AUTO PAINTING SHOP.
Partner wanted in one of the best located long established auto paint shops in city. This is a real buy and a money maker. Clearing better than $150 weekly. Working 2 painters. High class cash business. No experience required as owner wants reliable partner to give general assistance. If you want to own your own business and make big money. See this. $600 buys equal half interest.

GROCERY.
First-class store in residential section. Good lease; low rent; four living rooms and bath. Doing $65 a day. Strictly cash. Stock at invoice. About $5300 will buy. Exceptional opportunity. Investigate.

AUTO ACCESSORIES. PARTNERSHIP.
Partner wanted in well paying established auto accessory business. Splendid location and big money maker. Owner is alone and wishes industrious reliable partner to give general assistance. No experience required, but should be party used to meeting public. $1000 buys equal half interest. References exchanged. See Mr. Millard.

CIGAR STAND.
Located in the largest and most popular downtown hotel. Swell fixtures; large stock. Clearing $350 month. Price $1500. Opportunity for one or two ladies.

CONFECTIONERY.
Located west side. Exceptionally attractive and beautifully equipped store. Receipts $50 day and will double. 3 years' lease. Low rent. Price $2500. Will give good terms.

PARTNERSHIP.
Equal half interest in one of the fastest growing business establishments in Los Angeles. Catering to high class trade. Very congenial business, suitable for lady. Business too much for present owner. A very fine buy. Price $3200. See Mr. Barry.

CONFECTIONERY. LUNCHES.
Good location. Nice fixtures and fountain. Now Low rent. Positively clearing $100 week. Owner will give trial. Price $1200. Don't fail to see this.

BUSINESS OWNERS—List with the firm that gives you the benefit of the energetic, capable efforts of business experts. Our recommendation is our past record. Try us to get results.

RELIABLE
INVESTMENT COMPANY,
403 Laughlin Bldg., 315 S. Broadway.

SAFETY FIRST.
BUSINESS INVESTMENT CO.,
622 Grosse Bldg., 124 E. Sixth st.

$1200 handles income property, lot 47½x135, oil station should clear $200 monthly, 4-room house, 3-room house, garage, 2-room office, balance terms to suit.

$1400 for est. auto paint shop, lots of work on hand, makes $400 monthly.

$1200 buys fine grocery, good equipment, great location, making money.

$3500 takes half interest oil station and auto park, central location, lease, equipment, stock accessories, makes about $1000 a month.

Half interest in motor truck dist. agency, controls S. Cal., S. Nev. and all Arizona. $25,000. Money fully protected. Should make $40,000 this year. Established and successful.

$1000 for the best little business in the market. Big returns, cash business.

Partnership in a going enterprise can be had by a business man with $2000.

"SAFETY FIRST," 622 GROSSE BLDG.

SPECIAL—
Look at these places today.

Garage, sacrifice, $1800.
Stock will invoice over $1000.
Fully equipped repair shop.
Owner leaving city and must sell.

Supply station bargain.
Located on two best boulevards in L. A.
Well stocked; 4-year lease. Rent $25.
Clears $500 month. $1500 takes this snap.

Grocery store.
Long lease. Rent $20. Doing $30 day.
Fine residence location. Good clean stock.
Price $1650. Good fixtures. Busy place.

Confectionery.
Clears $400 per month. Rent $55.
Fine location. Good equipment and stock.
Price $4000. This place is very nifty.
STEDDOM, 601 Hibernian Bldg., 4th & Spring.

RESTAURANTS. LUNCH ROOMS.
Lunch room, good business, $1000, $250 down.
Lunches and soft drinks, busy st., $1000; terms.
Bakery and lunch, apt. district, $1000; terms.
Lunch counter, rent $25, $75 day; $1100.
For lease only, marble counter; rent $60.
Lunch room at Goodyear's; rent $22; $700.
Lunch room, rent $20; receipts $50; $800.
Lunch room, rent $50; receipts $70; $1800.
Lunch room near Sixth and Olive, $1100.
Counter and tables, big place, $100 day; $2800.
Franciscan Spring st. restaurant, $6000.
Waffle parlor, clears $100 week; $1750.
Luncheon room, large market, $1800.
Swell cafe, W. 7th; nets $100 week; $1700.
Cafeteria, catering to refined people, $1600.
Cafe, suburban city, receipts $100 day; $3650.
Clear titles guaranteed by BUSINESS INV. CO.,
511 DELTA BLDG., 426 S. SPRING.

YOUR OPPORTUNITY—

WELL ESTABLISHED MANUFACTURING CONCERN GIVING UP RETAIL STORE TO MANUFACTURE AND SELL WHOLESALE ONLY. OUR LINE IS NOW BEING NATIONALLY ADVERTISED. THOUSANDS OF DOLLARS HAVE BEEN SPENT FOR LOCAL ADVERTISING PAST THREE YEARS. $2000 TO $3000 REQUIRED. YOUR BANKER WILL RECOMMEND IT. PHONE BROADWAY 5518 FOR APPOINTMENT.

FOR SALE—A COMPLETE LADIES GARMENT manufacturing plant, machines and fixtures included with a long lease and cheap rent.
138½ S. SPRING ST.
Telephone 61250.

OIL STATION, WEST SIDE CORNER $3750
OIL STATION, fine residence dist. $4500
OIL STATION, clears $200 mo., good lease $2500
OIL STATION, bus. dist., doing $90 day $3250
OIL STATION, 4-year lease, doing $100 day $5500
OIL STATION, S. Hollywood, clears $350 .... $5000
OIL STATION, Hollywood, 4-year lease $5500
OIL STATION, San Fernando Valley's best $7000
OIL STATION and house on blvd. $5750
GRAVES & CO., 727 L. A. Investment Bldg.

REAL OPPORTUNITY—
$650 buys equal half interest in clean profitable office business, which has been established over 2 years, the profits exceed $500 monthly. Wanted congenial partner to help manage the business and share equally in the profits; experience unnecessary, will teach you the business. Call 9 a.m. to 5 p.m.
MYERS, 321 W. 3RD ROOM 413.

SACRIFICE—EIGHT-TABLE POOL HALL.
One of the biggest, best equipped pool halls in a busy section of town. Has large cigar and soft drink trade. Good for $20.00-$30.00 clear profit daily. Price $2650.
If you understand pool halls and mean business, come and see us Tuesday.
CITY SALES CO., 1111 Story Bldg.

USED AUTO AGENCY. WE HAVE A WONDERful opportunity to offer in a used auto agency; one of the largest in the city; high-grade cars; cleared $21,000 last year and doing better this year by all indications. Fine location and 5-year lease. Owner retiring from business. Cost of cars on hand $30,000 all paid for. See GRAVES & CO., 727 L. A. Investment Bldg.

AUTOMOBILE BUSINESS.
Must have partner in my rapidly growing business. Stores in Los Angeles and Hollywood. Good financial connections. Clearing around $1500 per month. Investment required between $2500 and $3500. Call 25607 Sunday and evenings, or 1214 W. WASHINGTON ST. Phone 24874 during day.

FOR SALE—GARAGE IN WILSHIRE DISTRICT. Sickness forces me to sacrifice the best garage in L. A. Always 50 to 100 cars in storage at $10 month; 2 tow cars, shop always busy, battery equipment and full line of accessories and tools; 5-year lease; buy direct from owner and save commission. 911-17 S. HOOVER. Wil. 5207.

FOR SALE—A RARE CHANCE TO GET INTO a lifelong paying business property with fully-equipped paying mineral spring and baths; open all year; $1000 and up monthly; fine property, would suit a family; right party can make fortune. Property clear. Owner wants to retire. Address J, box 561, TIMES BRANCH OFFICE.

FOR SALE—PROFITABLE GOING HOME BAKery and delicatessen. Everything new, good business. Best location in Hollywood. Too much business for present owner, reason for selling. Call 1637 LA BREA AVE., near corner of Hollywood Blvd.

FOR SALE—NEW AND SECOND HAND FURNIture store, established 30 years. Former owner dead. Business paying $10,000 per year profit. $19,500 cash for stock and fixtures, nothing for good will. Reason for selling other business takes up my time. 710 W. SIXTH ST.

GARAGE—FINE BUY, PARTNERS AT ODDS, ALL prepared to do first-class work, making good money. Storage pays the rent. Plenty of work on the floor. Sells parts and such. Cash $2100. U. S. EXCHANGE, 302 Washington Bldg., Third and Spring.

ONE THOUSAND PER CENT NET PROFIT. INvestment $1500 and services. Straight, legitimate, permanent mfg. business. Not oil, land or stock. No experience, but references required. No brokers. Suite 709 EQUITABLE BLDG., First and Spring.

SHOE REPAIR SHOP, HOLLYWOOD, WELL equipped, clearing $300; price $2000; large living-room. Call 414 LISSNER BLDG., 524 S. Spring.

$2250—TERMS; BEST ONE-MAN OIL STATION in southwest; low rent (clear vision pump,) etc. Call 511 DELTA BLDG., 426 S. Spring. BUSINESS INVESTMENT CO.

HALF INTEREST, TRANSFER FIRM, 2 TRUCKS, want congenial working partner, drive truck and assist. Price $500. Nothing for good will. Unusual. NOONAN, 601 Hibernian Bldg., 408 Spring.

GROCERY, EAST 5TH ST., PRICE $300 AND invoice. MARSH, 619 Delta Bldg.

BUSINESS CHANCES—All Kinds.

FOR SALE—
SOME REAL BARGAINS.
Bakery, west side, good fixtures, brick oven, over $300 a week counter trade. $1000 and invoice.

Confectionery, transfer corner, very good fixtures and stock, candy making equipment, no lunches. $35 daily, small overhead. $3500.

Confectionery, light lunches, heart of motor section, nice fixtures over $50 daily, growing a real bargain. $3200.

Garage, west side, all storage, good equipment, $250 rent. Long lease. Net $700. In April. Owner must sell quickly.

Grocery, invoice all we are asking, good fixtures, $40 rent, lease, sublease to butcher, over $90 daily cash business, no delivery. $4800.

Restaurant, motor section, well equipped, $80 daily. $2400.
Restaurant, hotel section, close in, nifty place. $3200.
Restaurant, good lease, nets $200 a week. $5200.
Restaurant, shopping section, lease, money maker. $6000.
Restaurant, downtown, nets $300 a week. $9000.

Oil station, west side boulevard, best of equipment, good lease, well established. Owner must sell at once, refuse no reasonable offer.
CAMP & WALDO,
829 L. A. Investment Bldg.

ESTABLISHED ADVERTISING AND SALES SERVICE CONCERN NEEDS ADDITIONAL CAPITAL TO FLOAT PROPOSITION AND FOR EXPANSION. A LIVE WIRE WITH $500 MAY SECURE A WORKING INTEREST IN COMPANY. GOOD PROSPECTS. WE INVITE YOUR INVESTIGATION. SEE MR. WHEELER, 412-13 CHAMBER OF COMMERCE BUILDING.

$25,000 INVESTMENT OPPORTUNITY IN UNITS of $5000 or over, being balance of $150,000 syndicate of prominent local business men. Principal will be returned to subscribers within four months. Absolute security. Eventual profit will be many times original investment. Proof will be furnished on application. Not one dollar of commission to anyone, therefore no agents. For particulars leave your name and telephone number. Address H, box 360, TIMES BRANCH OFFICE.

PERU, THE LAND OF THE GOLDEN SUN.
Everybody has heard of the riches and wealth of Peru; Peru, South America, is calling to you; one of the greatest opportunities ever presented is now open for a limited number of men, minimum amount required for active participation is $2500. For particulars at PERUVIAN ASSOCIATION, suite 429 Chamber of Commerce Bldg.

ADVERTISER OWNS PATENT RIGHTS IN THREE articles of real merit; two especially fine for mail order business. All are proven good sellers. Want man to handle selling end and to invest sufficient to meet demands. Office and other expense supplied for a time, but no salary. Fine opportunity for experienced man. Call 531 BYRNE BLDG. Wednesday, 2 to 4 p.m.

8 PER CENT MOTOR STOCK.
I have 200 shares of preferred, 200 shares common, bought on margin to protect myself. Will sell 100 shares preferred, 100 shares common for par value of preferred. A real investment for the party that will investigate. Address MR. E. AMON, 7068 Hollywood Blvd.

ESTABLISHED AUTOMOBILE TRUCK DEALER with first-class line, good service and prompt deliveries needs honest, active man with a little real money, to help develop large territory and receive generous share of profits or will get you adjoining county and co-operate with you permanently. See me today. 810 SECURITY BLDG. No agents. Pico 2881.

LOTS IN REEVES COUNTY, TEXAS OIL FIELD, for $50. I am arranging to drill five oil tests on my 150 acres. No commission, no agents, no company stock. Best location in field. I deed you lot for $50 and use the money to drill. Write for details. Wire any bank in my town about me. C. R. COULTER, Stephenville, Texas.

FOR SALE—I WILL SELL MY STOCK, TRANSFER my lease, have 800 laying hens, one large plow team, 7 years old, 3 head of milch cows, 20 head of hogs, 5 acres in alfalfa, 5 acres in corn and farming implements, fine chance for dairy. Call first house east on Magnolia ave., east off boulevard to Gardena. Address R. I. Box 107A.

OIL FILLING STATION.
Busy corner location on prominent boulevard, fully equipped, large stock access., clearing over $500 month, trial given to prove the business, one of the best buys in the city for the money; price $3250, call Tuesday. MYERS, 321 W. 3rd st., Room 413.

INVESTORS ARE PROTECTED BY DEALING with us. We carry a large listing of safe and conservative investments. It is our pleasure to serve you and protect you. YOUNG & ELDRIDGE, Business Consultants, Lobby, 206 So. Spring st.

CONFECTIONERY STORE, LIGHT LUNCH, WILshire district, clears $200 month. Rent $35, long lease, living-rooms. Bargain terms. See owner at store. 4181 W. 2ND ST. Take Western ave. car, get off at 2nd st., walk east 3 blocks. Don't miss this.

FOR SALE—REAL ESTATE OFFICE, GOOD FURniture and listings, sickness causes me to sell this and $2500 equity, in lot valued $7000, I owe $3500, all for $750. Investigate and you will buy. 225 VAN NUYS BLDG.

FOR SALE—CONFECTIONERY, NO FIXTURES to buy, living room in rear, cheap rent. Just the time of year to get in the game. Best of reasons for selling, about $800 will handle. 1461 W. VERNON AVE.

OIL STATION—ONE OF THE FEW MAKING good. Lease, small rent, good receipts, sells tires and accessories. $2300 buys.
U. S. EXCHANGE, 302 Washington Bldg., Third and Spring.

CIGAR STANDS—SEVERAL NICE BUYS AT LOW prices, doing good business, fine fixtures and stocks.
U. S. EXCHANGE, 302 Washington Bldg., Third and Spring.

WANTED—PARTNER IN A HAT-MANUFACTURing business. Factory fully equipped but want to enlarge to be able to fill orders coming in daily. Party must be able to meet trade. Must have at least $2000. Address S, box 259, TIMES OFFICE.

DYEING AND CLEANING ESTABLISHMENT, prosperous inland city; this is the livest proposition we have on our books; price $4500, terms. 510 Delta Bldg., 426 S. Spring. BUSINESS INVESTMENT CO.

½ INTEREST LIGHT MFG. BUSINESS, A chance to make some real money; must be mechanic or salesman; price $800; would consider light car on deal. Call 414 LISSNER BLDG., 524 S. Broadway.

BENNETT LEADS THE MOTORBIKE HOUNDS.

Wells Bennett led the thirty-seven contestants who finished the 500-mile motorbike endurance here last night. The course was from Los Angeles to San Diego and back. Bennett was also the first to arrive at San Diego on the initial lap. The riders left San Diego at 5 o'clock yesterday morning.

Three of the riders fell by the wayside on the return trip, the difficult roads proving too much for their machines. Bennett checked in here at 6:57 o'clock last night. He was followed at minute intervals by the other thirty-six successful competitors. Announcement of complete scores will not be made until a thorough check is made of the various control sheets. Following is the order in which the riders finished:

Wells Bennett, A. F. Van Order, C. A. Chapman, R. F. Roemele, Frank Clark, George Chaffey, Victor Desser, Ernest Stark, J. L. Sorensen, R. E. Roe, Al Flord, Vernon Keiser, A. B. Falk, D. Fletcher, C. C. Siegler, John Reeves, Al Zimmer, Pete O'Cana, Orril Bealon, Lee Buck, George Campbell, M. Thompson, Otis Hackett, N. Cooper, A. W. Gustafson, D. Durstan, Guy Henry, T. D. Carson, Ralph Sullivan, Richard Bedster, Ray Guthrie, Roy Artley, R. H. Galbraith, Willis Church, Lester Crawl, Ed Nettleton, Frank Wheelan.

BLUE RAPS THE CRIMSON.

[BY A. P. NIGHT WIRE.]

PROVIDENCE (R. I.) May 31.—The Yale golf team defeated Harvard today, six matches to three.

BUSINESS CHANCES—All Kinds.

CIGAR AND NEWS STAND AT VENICE, NO overhead to pay, all clear profit and $40 a month salary besides; this is one of the best offers we have had for sometime. Get details at GRAVES & CO., 727 L. A. Investment Bldg.

FOR SALE—AUTOMOBILE SUPPLY AND PARTS business. Well established. Best location. Call and see store and owner, 930 S. Main st. Will accept cash offer of $5300. Stock alone worth more than this price. PHONE 65115.

THE "U. S." BUSINESS EXCHANGE—
301-2 Washington Bldg. 3rd and Spring.
Get results for you where others fail.
We have a reputation for straight deals.

FOR SALE—OLD ESTABLISHED MERCANTILE business, grocery and hardware. In best town in Southern California. Invoice, stock and fixtures. $34,000. For interview. Address C, box 254, TIMES OFFICE.

BEAUTY PARLOR, EXCLUSIVE NEIGHBORhood, high-class trade by appointments only. Established 10 years. Three-years lease, 2-room apartment adjoining. See QUALITY INVESTMENT CO., 124 Court st., near corner Spring.

$1100 BUYS THE BEST CIGAR STAND ON Broadway. Big stock. Fine fixture. Room for Root Beer barrel. See HOPPING, 321 W. Third st. Room 604.

CIGAR STAND IN LARGE OFFICE BUILDING, fine for lady or man, large stock of high grade cigars and tobaccos. A snap. MR. FLETCHER, 1111 Story Bldg.

$1500 — GROCERY, DOING OVER $50 DAILY. Near large school, Hollywood district, 4-room furnished house included in rent, $40. TERMS. Call 483 I. W. HELLMAN BLDG., 124 W. 4th st.

CIGAR STAND—$700; AMONG DOWNTOWN OFfice buildings, closed Sundays. No night work. This is a dandy. Always doing the business. SHELDON, 601 Hibernian Bldg., 408 Spring.

FOR SALE—BAKERY ROUTE AND CAR, THIS IS a good proposition, please don't bother unless you mean business and have the cash. $950. 843 W. 49TH ST. Call after 4 p.m.

FOR SALE—SMALL STOCK OF DRY GOODS TO be sold at wholesale Sunday or Tuesday. 750 WEST SEPULVEDA ST., San Pedro, Cal. Phone San Pedro 375.

DENTAL OFFICE, BEST LOCATION IN CITY. Address E, box 556, TIMES BRANCH OFFICE.

PARTNERS—Wanted.

WANTED—ASSET, SOME MONEY BUYS INTERest manufg. business. You draw $75 weekly and share monthly income. 201 GRANT BLDG.

WANTED—$850 BUYS MY ½ INTEREST, GOING real estate and business chance office; must go north. See SWORDS, 421 Exchange Bldg.

WANTED—WOMAN PARTNER START CHICKEN ranch. Address W, box 208, TIMES OFFICE.

BUSINESS CHANCES—Wanted.

WANTED—WILL LOAN $1000 WITH SERVICES if well secured, by lady 55, experienced in rooming-house and apartment housekeeping, poultry ranching. Address Y, box 282, TIMES OFFICE.

WANTED—BUSINESS MAN, ADVERTISING EXperience preferred; new advertising automatic picture machine; big opportunity for large and permanent business; about $3000 required. Apply ROOM 731, Rosslyn Hotel.

WANTED—WE CAN SELL ANY BUSINESS THAT is clean and will stand investigation. YOUNG & ELDRIDGE, Business Consultants, Lobby, 206 So. Spring.

WANTED—TWO YOUNG MEN DESIRE A GOOD location for a meat market in or out of city. Will rent, lease or buy. No agents. Address A, box 129, TIMES OFFICE.

WANTED—IF YOU WANT TO BUY OR SELL A business give us details, we do all the advertising; quick results. No misrepresentations. GRAVES & CO., 727 L. A. Investment Bldg.

WANTED — SODA FOUNTAIN, BAR LOCATION or restaurant. No agents. Address XY, box 480, TIMES OFFICE.

WANTED—ACTIVE MAN OF 48 HAS $500 TO invest with services in reliable business. Address C, box 261, TIMES OFFICE.

TOO LATE TO CLASSIFY.

FOR SALE — 2 HOUSES TO BE MOVED FROM lot, 6 and 8 rooms, S.W. cor. Figueroa and Seventh sts. See L. STREICHER, Vermont 2222. Open for inspection after 10 o'clock.

TO LET — 5 ROOMS, NEW AND NICELY FURnished; 2 beds. VISTA DEL MAR COURT, 2068 Vista del Mar ave. Holly 4008.

VISIT WAR CRAFT.

Beach Visitors Spend Day Aboard the Mississippi.

[LOCAL CORRESPONDENCE.]

VENICE, May 31.—The U.S.S. Mississippi proved a source of fascination today to the large crowd that came to Venice to enjoy the Memorial Day celebration. Launches filled with passengers chugged out to the big boat all day. The Mississippi was "overhauled" generally by the hundreds of visitors.

The officers were entertained with a dinner and luncheon at noon and evening, while a ball was presented for the sailors in the dance pavilion tonight.

CITY APPEALS CASE.

CALEXICO, May 31.—Appeal will be taken by the city of Calexico in the cotton tax case which has been decided in favor of the Imperial Development Company by the District Court of Appeals. This announcement has been made by Mayor Abbott. He is backed by the Board of Trustees and the City Attorney has been instructed to take the necessary legal action.

The legal questions are complicated ones and the Board of Trustees is of the opinion that it is right and intends to go to the highest course in an effort to obtain what it considers just. It affects the revenue of the city of Calexico considerably during the course of a year.

LEGAL NOTICES—Of All Kinds.

CERTIFICATE OF FORMATION OF SPECIAL PARTNERSHIP.
STATE OF CALIFORNIA, CITY AND COUNTY OF SAN FRANCISCO—ss.
We, J. C. Berendsen, Arthur Lawrence Daves, Dora Hins, Nannie P. Daves, Lloyd Hins Berendsen, Henry Hins, Gertrude Hins Walsh, Anita Hins Gundlach, Helene Hins Davis and Bruce Buttler, all persons of full age, do hereby, having formed a special partnership, pursuant to the provisions of the laws of the State of California, do hereby certify:

1. That the name under which the partnership is to be conducted is HINS & LANDT, of Los Angeles, and the county wherein the principal place of business is to be located is Los Angeles county, California.

2. That the general nature of the business intended to be transacted by such partnership is the manufacture, purchase and sale of millinery in all its branches.

3. That the names of all the general and special partners interested therein, and their respective places of residence are as follows:

J. C. Berendsen, residing at 2569 Broadway, San Francisco.

Arthur Lawrence Daves, residing at 629 S. Harvard boulevard, near Wilshire boulevard, Los Angeles, Cal.

Dora Hins, residing at Mill Valley, California.

The above persons are general partners.

Lloyd Hins Berendsen, residing at 2569 Broadway, San Francisco.

Nannie P. Daves, residing at 629 S. Harvard boulevard, near Wilshire boulevard, Los Angeles, Cal.

Henry Hins, residing at 860 S. Kingsley drive, Los Angeles.

Gertrude Hins Walsh, residing at Mill Valley, California.

Anita Hins Gundlach, residing at 2725 Filbert street, San Francisco.

Helene Hins Davis, residing at Mill Valley, California.

Bruce Buttler, residing at Mill Valley, Cal.

The last seven persons are special partners, all of full age.

4. That the amount of capital which each of the said special partners has contributed to the common stock is as follows:

Lloyd Hins Berendsen $50,000
Nannie P. Daves 100,000
Henry Hins .... [illegible]
Gertrude Hins Walsh .... [illegible]
Anita Hins Gundlach .... [illegible]
Helene Hins Davis .... [illegible]
Bruce Buttler .... [illegible]

5. That said partnership is to begin on the 10th day of May, 1920, and is to end on the 10th day of May, 1925.

Dated May 10, 1920.

J. C. BERENDSEN.
ARTHUR LAWRENCE DAVES.
DORA HINS.
NANNIE P. DAVES.
HENRY HINS.
ANITA HINS GUNDLACH.
GERTRUDE HINS WALSH.
HELENE HINS DAVIS.
B. BUTTLER.
LLOYD HINS BERENDSEN.

STATE OF CALIFORNIA, CITY AND COUNTY OF SAN FRANCISCO—ss.

On the 10th day of May, in the year one thousand nine hundred and twenty, before me, JOHN McCALLAN, a Notary Public in and for the said city and county, residing therein, duly commissioned and sworn, personally appeared J. C. Berendsen, Arthur Lawrence Daves, Dora Hins, Nannie P. Daves, Lloyd Hins Berendsen, Henry Hins, Gertrude Hins Walsh, Anita Hins Gundlach, Helene Hins Davis and Bruce Buttler, known to me to be the persons whose names are subscribed to the within instrument, and they acknowledged to me that they executed the same.

IN WITNESS WHEREOF I have hereunto set my hand and affixed my official seal at my office in the city and county of San Francisco, the day and year in this certificate first above written.

JOHN McCALLAN,
Notary Public,
In and for the City and County of San Francisco, State of California.

SEALED PROPOSALS FOR CONSTRUCTING cantonment Type Garage at Fort MacArthur, will be received and publicly opened at 11 a.m. June 21, 1920 at the office of Constructing Quartermaster of Coast Defenses of Los Angeles at FORT MacARTHUR, San Pedro. Information at above address.

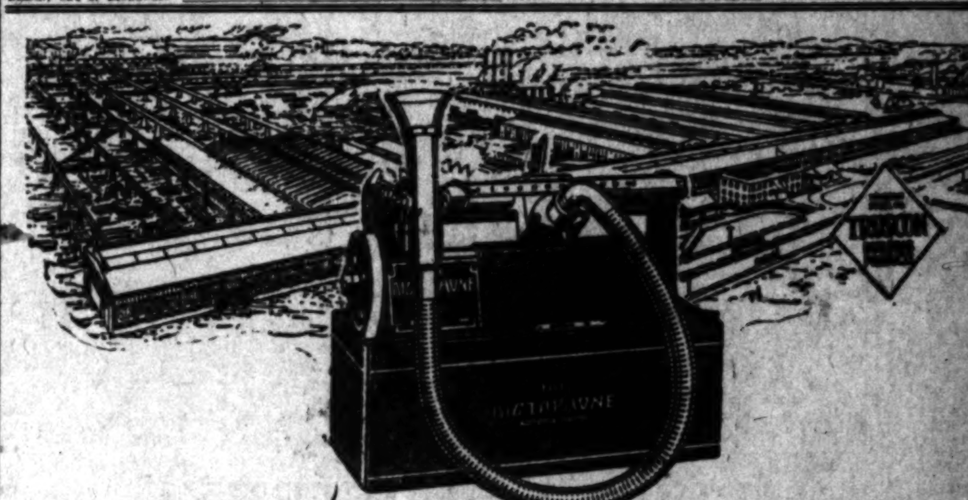

Will YOU Profit by the Experience of the Truscon Steel Company?

The Truscon Steel Company of Youngstown, Ohio, is using 45 Dictaphones. The result is that a greater volume of correspondence now passes through the several departments. Mr. G. Kahn, Sales Manager, says: "We ascribe this to the ease with which our dictators can dispose of all matter that calls for immediate attention."

Your office may be large or small. No matter. We are ready to install Dictaphones and let you see for *yourself*, on *your* work, how The Dictaphone speeds up correspondence and how much time and money it will save for you.

Say the word and we will give you a demonstration.

THE DICTAPHONE

Reg. U. S. Pat. Off. and Foreign Countries

"The Shortest Route to the Mail-Chute"

Western Union Telegraph Company, J. H. Wellever, Vice-President in charge of Commercial Department, says: "The Dictaphone is in extensive use in our various departments and is giving good satisfaction. After The Dictaphone was tried out experimentally in the first instance, a short experience showed it to be a time-and-money saver. Our use of The Dictaphone has grown steadily."

Hartford Accident and Indemnity Co., Hartford, Conn., A. V. Cornell, Supervisor Audit Department at Chicago, says: "The 14 Dictaphones in our Claim Audit Department at Chicago speed up letter production. They make it possible for our executives and their assistants to dictate every detail of an important subject while it is fresh in their minds. For after-office-hours dictating, The Dictaphone is indispensable."

Phone or write for convincing demonstration in your office, on your work

THE DICTAPHONE, Phone Pico 3145
Call at 809-815 So. Los Angeles St., Los Angeles
Write for Booklet, "The Man at the Desk"

There is but one Dictaphone, trade-marked "The Dictaphone," made and merchandised by the Columbia Graphophone Co.

WHAT'S DOING TODAY.

Students of U.S.C. present May masque, "The New World," on campus tonight; anniversary of Aristocrats, Athens, Corvallis and Cleonian Literary Societies at Y.M.C.A. Building, 8 p.m.

Virginia State Society meets at Social Hall, 624 West Sixth street, 8 p.m.

Hollywood Community "sing" at 7:45 p.m., in Hollywood High school auditorium, Highland and Sun.

All-day scholarship meeting at Pentel Hall, 277 South Hope street. Dr. H. Whiting of Kobe speaks at 11 a.m.

Rev. E. M. Eriksen, former Marist monk, lectures at Broadway Christian Church at 8 p.m.

Precious Gifts meets at noon in the Broadway Department Store Cafe; speaker, Col. John Bidwell.

Advertising Club meets at noon at the City Club, Investment Building; speakers, Dr. F. M. Fagg and Leroy Scott.

Women's Society of Judaism, California meets at 8 p.m. in council of Board of Education, assembly building; speakers, Ralph Bernlight and Miss Mabel Thayer.

Los Angeles League for the Hard of Hearing meets at 8 p.m. in room 1005, Story Building.

United Spanish War Veterans hold memorial service tonight at 845 South Figueroa street; speaker, Dr. Henry Gaedke.

AMUSEMENTS.

Hiltons—"Passing Thoughts."
Alhambra—"Bill Hudspeth and Callow Wives."
Rialto—"Before the Dawn."
Majestic—"Sadie Love."
Lyric—"The Sweetheart."
Mason—"The Gypsy Trail."
Orpheum—"Ruggles of Red Gap."
Garrick—"The Deacon Paul."
Tally's—"The Gift Supreme."
Clune's—"The Right to Dark Mirth."
Superba—"The Path We Chose."
Pickwick—"A Romance of the Redwood."
California—"The Purple."
Miller's—"Just Call Me Jim."
Broadway—"The Days of Daring."
Hippodrome—Vaudeville.
Pantages—Vaudeville.
Empress—Vaudeville.
Empress—"Up in the Air."
Burbank—"Mlle. Mitty of N'Orleans."
Philharmonic Auditorium—Al Malaikah Temple concert.

BUSINESS BREVITIES.

[Advertising.]

I have a wonderful offer for the first 500 people that call Broadway 913. We are going to make two of our elegant 7x11 photos for only $2. Get your order today. Use it any time.

The Times Branch Office, 619 S. Spring street. Advertisements and subscriptions taken. Telephones Pico 700, 10891.

Have the best. Steckel pictures.

"WET VS. DRY" DEBATE IS OFF.

Wallace-Windle Word Battle Will Not, Alas, be Held.

Each Side Accuses the Other of Trying to Welch.

Imminent Forensic Display Fizzles Most Sorrowfully.

Charles A. Windle of Chicago, editor of the Iconoclast, has come half way across the continent to debate the prohibition issue with some accredited champion of the Anti-Saloon League in Los Angeles, but last night all bets had been called off and the Chicago man, ready to debate, could not find an opponent.

Mr. Windle sent a challenge to the dry forces in Los Angeles, and its was promptly accepted. Definite arrangements were made that former Lieut.-Gov. Wallace should take the prohibition side of the question on the platform at Trinity Auditorium this evening. The subject was loosely defined as "Wet vs. Dry" in the agreement, signed by representatives of both sides, and it was decided that each speaker should be limited to fifty minutes, forty for the main speech and ten for the rebuttal. The Anti-Saloon League gave out free tickets for reserved seats, and all Los Angeles pastors were urged to announce the coming event to their congregations.

But it's all off.

Mr. Windle will make an address at Trinity Auditorium this evening. He will declare that prohibition is neither right in principle nor Christian in character. He will argue that the prohibition amendment to the Federal Constitution is an unjustifiable infringement upon the personal liberties of the people. And no voice will be raised to say him nay.

S. T. Montgomery, local superintendent of the Anti-Saloon League, and H. H. Childers, who had the verbal joust in charge on behalf of the dry element, insist that Mr. Windle tried to change the subject of debate at the last moment, that he tried to make a change in the time allotted to the two speakers, and that the rearrangements proposed by the Chicago man would give the drys the affirmative side instead of the negative and would force them to assume the burden of proof. The drys would not accede to this and withdrew.

"Resolved, that the prohibition of the manufacture, sale and use of alcoholic beverages is right in principle and Christian in character."

That is the question Mr. Windle wanted to debate, according to the letter sent to Mr. Montgomery by C. Carter Steen, chairman of the western division of the Order of Camels, a national antiprohibition organization. And that is the subject upon which Mr. Wallace will not debate, in spite of the fact that Mr. Windle and Mr. Steen declare that "Wet vs. Dry" is a subject so far from specific that if it were offered for debate the chairman could not enforce order and might find himself with a hopeless wrangle on his hands.

In view of the fact that the debate has fallen through, tonight's meeting will be turned into a public organization meeting for the Order of Camels, and the wets will be able to do as they please—so far as talk is concerned.

TO DROP BOTH SUITS.

Divorce Complaint and Alienation of Affections Case to End.

Gordon R. Hagerman will ask for a dismissal of a suit for divorce and one for damages for alienation of the affections of his wife when the cases come up in the Superior Court today. The alienation suit was filed against Clifford Thomas, whom Mr. Hagerman claimed broke up his home. It was understood both cases would be taken off the court calendar today.

THE CITY
AND ENVIRONS.

Ex-Monk to Lecture.

Rev. E. M. Eriksen, former Marist monk, will lecture at 8 p.m. today at the Broadway Christian Church on "The Lord's Supper vs. the Mass."

To Present Masque.

The masque play written by Mrs. C. L. Swartz, which won the prize offered by the Quill Club, will be presented on the campus of the University of Southern California at 8:15 p.m. today by members of the student body. The masque is entitled "The New World." The music is by Homer Simmons.

CAPTAIN OF AVALON DID NOT SEE LAUNCH.

FORMAL DENIAL ISSUED SAYS DISABLED BARBARA NOT PURPOSELY IGNORED.

The captain of the Avalon did not see the disabled launch Barbara Saturday afternoon according to Manager Wood of the Santa Catalina Island Company, in charge of the company's offices at Wilmington. He yesterday denied that the ship's captain had refused to pick up the passenger's on the disabled launch, as printed in a morning paper yesterday.

Some of the passengers on the Avalon saw the disabled launch, Mr. Wood said, but the captain and the crew did not. The Barbara was so far away from the Avalon that the movement on the launch could not be seen on the larger vessel.

The Barbara was disabled by an explosion of the automatic air tank. Three passengers were slightly injured and Capt. Weiss, in charge of the launch, had both of his legs broken. Richard L. Lucas, a former policemen of this city had his right leg broken.

The Exclusive Specialty House for Feminine Apparel
Garments of Style, Quality, Popular Prices

Myer Siegel & Co.

443-445-447 Broadway

The June Sales

Offer tremendous money saving opportunities in

Distinctive Garments

for Women, Misses and Children

Plan to take advantage of this extraordinary sale.

Repriced for the June Sales are Pure Silk Sweaters at $37.50

Tuxedos and other styles, some with butterfly belts, others with braided, cord sashes. Everyone an exceptional value.

All sizes in the following colors—black, navy, brown, American Beauty, cornflower, Copen, pink and white.

(Second Floor)

A special assortment of wool sweaters at $10.95.

Furs: Your furs can be stored and insured, at a nominal cost, in our special dry air storage, against all losses, including Fire, Moths and Pilferage.

Garments of Style, Quality, Popular Prices
The Exclusive Specialty House for Feminine Apparel

The Naked Truth

The Brauer Sale Ends July 31st

Final Reductions Begin Today—Be Sure To Get Your Share. Come in Today! Tailored Suits at Cost

A. Brauer & Co.
"Tailors to Men Who Know"
ONE STORE ONLY
345-347 S. SPRING ST.

What is so rare as a day in June, in a Shrader Ford on your honeymoon?
We guarantee the car.

SHRADER'S USED — FORDS
1510 SOUTH MAIN ST
LOS ANGELES

THE WEATHER.

[Official Report.]

LOCAL OFFICE, U. S. WEATHER BUREAU, Los Angeles, May 31. — [Reported by W. B. Mercereau.] At 5 o'clock a.m. the barometer registered 29.84; at 5 p.m., 29.86. Thermometer for the corresponding hours showed 57, 69 deg. Relative humidity, 5 a.m., 96 per cent; 5 p.m., 60 per cent. Wind, 5 a.m., southwest, locally 5 miles; 5 p.m., southwest, velocity 8 miles. Temperature, highest, 70 deg.; lowest, 55 deg. Rainfall for season, 12.53 inches; last season to date, 8.57 inches. Barometer reduced to sea level.

LOCAL FORECAST.

For Los Angeles and vicinity: Fair Tuesday; moderate westerly winds.

STATE FORECAST.

SAN FRANCISCO, May 31.—Weather forecast for San Francisco, Oakland and vicinity, and northern California: Fair Tuesday; moderate westerly winds.

Sacramento, Santa Clara and San Joaquin valleys: Fair and warmer Tuesday; moderate westerly winds.

ARIZONA FORECAST.

WASHINGTON, May 31.—Forecast for Arizona: Fair Tuesday and Wednesday; cooler in southeast portion Tuesday.

TEMPERATURES.

	Max.	Min.		Max.	Min.
Abilene	90	70	Northfield	66	46
Amarillo	88	62	Oklahoma	84	62
Boston	78	60	Phoenix	106	72
Buffalo	72	52	Pittsburg	76	56
Chicago	74	52	Portland, Or.	72	52
Denver	84	52	Rapid City	76	52
Des Moines	78	52	Red Bluff	94	52
Dodge City	84	62	Roseburg	84	52
Eureka	62	52	Roswell	94	62
Flagstaff	78	40	St. Louis	82	62
Fresno	96	62	St. Paul	74	52
Galveston	84	72	Sacramento	94	58
Havre	66	46	Salt Lake City	84	58
Helena	82	50	San Diego	74	62
Huron	76	52	San Francisco	66	52
Independence	94	58	Seattle	66	52
Jacksonville	92	68	Spokane	72	52
Kansas City	88	64	Tampa	92	72
Knoxville	86	62	Tonopah	94	62
Los Angeles	70	57	Tucson	102	68
Memphis	84	64	Washington	82	62
Modena	94	46	Williston	74	46
Modena	102	46	Winnemucca	94	52
New Orleans	88	74	Yuma	108	74
New York	70	60			

VITAL RECORD.

DEATHS.

With Funeral Announcements.

ALBERT. May 31, Pearl Albert, [illegible] at Parlors of W. A. Brown, of Funeral later.

BARNUM. At his late residence, 660 [illegible] Hudson avenue, May 28, 1920, Newell Barnum, aged 69 years, beloved husband of Grace H. Barnum, loving father of Grace H. Barnum, loving father of Gertrude and Evelyn G. Barnum. Services today at 11 a.m. from the Pickwick parlors at Pasadena, Cal. Rev. Dupuy, Christian, in charge.

BENSON. John H. Benson of 3026 South Hope avenue. Remains at parlors of W. A. Brown, South Flower street. Notice of funeral later.

COGGLE. At 733 South Harvard Boulevard, May 29, William J. Coggle, husband of Ella Coggle and father of Dora Graham. Coggle, 60 years. Funeral services at Brown Brothers' chapel, 535 Figueroa, Wednesday at 2 p.m.

CORBIN. The funeral of Louise Corbin will be held from parlors of The Whaley Company, South Grand avenue, today at 1:30 o'clock, thence to Inglewood Cemetery.

FARLOW. May 24, Edward J. Farlow, aged 70 years, husband of Mrs. Bessie Farlow, loving brother of Mrs. M. S. Winter, Mrs. A. Raley and Mrs. George Mills. Services this afternoon at 2:30 p.m. at the funeral home of Holcomb & Heath, 1230 South Hope street. Friends invited. Rosedale Cemetery.

GARTZE. At his residence, 917 Elden avenue, Richard Gartze. Notice of funeral later. Remains at parlors of W. A. Brown, 2032 South Flower street.

GIBBIN. May 29, at 1142 Dewey avenue, [illegible] H. Gibbin, aged 54 years. Funeral Wednesday, June 2, at 2 p.m. from chapel of Cunningham & O'Connor, Inglewood Cemetery.

HANNAH. The funeral services of Robert S. Hannah will be held today at 3:30 p.m. from Pierce Brothers', 3110 South Flower street.

HECK. At 2020 West Pico, Margaret A. Heck. Funeral today at 2 p.m., from the chapel of George K. Willett.

JEANSON. At 1718 Kane street, Carl Jeanson, aged 34 years, beloved husband of Hilda G. Jeanson, and father of Mrs. Beatrice Johnson of Los Angeles; Mrs. Rena Carlson of Des Moines, Iowa; Robert E. Jeanson of Avoca, Iowa, and Rose M. Jeanson of Denver, Col. Funeral services Wednesday, June 2, 2 p.m., from the funeral parlors of W. A. Brown, 1235 South Flower street.

KIRBY. May 30, David D. Kirby.

KIRKPATRICK. At 1154½ West Ardeen Street, C. Kirkpatrick. Services at the Crowe funeral chapel, at 10 a.m. Wednesday.

KRUGER. May 31, Louis Kruger, aged 71 years. Remains at parlors of George K. Willett.

LEGASSICK. May 29, Mattie, beloved wife of Legassick, mother of Mrs. F. H. Chubb, Mrs. Chester C. and Cyril Hugh Legassick. Funeral Wednesday, June 2, at 10 a.m., chapel of Chamberlain & O'Connor, Inglewood Park Cemetery.

MACDONALD. Passed away at the Methodist hospital, May 30, Dr. Louis Macdonald, husband of Norman Macdonald, daughter of Mrs. Evelyn Drake, sister of Basil and Eleanor Drake and niece of Miss Emma W. Macdonald. Funeral notice later. Remains at the home of J. H. Redman, 1018 South Main.

MUNGER. At the family residence, 624 [illegible] ave., May 29, 1920, Jeanette Munger, beloved wife of Charles Wesley Munger and daughter of the late Colonel Thomas Bonsall and sister of Bingham T. Wilcox, aged 58 years, for thirty-two years a resident of Los Angeles. Funeral services at the residence this afternoon at 2 o'clock. Please omit flowers. Brown Brothers, directors.

NELSON. Arthur M., beloved son of [illegible] Nelson. Services will be held today at 12:00 o'clock at the chapel of Abram S. Shaw, [illegible] Rosedale Cemetery.

NYE. May 31, at 1017 West Twenty-fifth street, Charles N., husband of Harriet F. Nye, father of William P. and Arthur W. Nye and brother of Mrs. Frances [illegible] Tenth and Figueroa. Wednesday at 2 p.m. Please omit flowers. W. R. Welch, director.

O'BRIEN. The funeral services of Thomas [illegible] will be held today at 2 p.m. from Pierce Brothers' chapel, 810 South Flower street. Omit flowers.

O'HANLON. At Ocean Grove, N. J., May 30, Sarah M., widow of the late Dr. [illegible] mother of Mrs. Dallas Hall Platt of Angeles.

PETANT. At 1917 South Griffin avenue, [illegible] Petant. Remains at parlors of George K. Willett.

PHELPS. May 21, 1920, at 1534 Glendale [illegible] Frank Warner Phelps, beloved husband of Marion Phelps, father of Myrtle [illegible] William and Frances Phelps, brother of F. Garrett, Mary Lester and George E. Phelps. Remains at the chapel of W. H. Smith. Funeral notice later.

QUINN. The funeral of James Park Quinn will be held from Brown Brothers' chapel, 535 Figueroa, Tuesday at 2:30 p.m.

RIEGEL. May 31, George W. Riegel. Remains at parlors of George K. Willett.

SHARPLES. In this city, Henry Sharples. Funeral Wednesday, 10 a.m., from the chapel of George K. Willett, 731 West Washington.

SUMNER. At 5408 Hollywood boulevard, May 29, Fremont Chaffee Sumner, husband of Mary Sumner, father of Mrs. C. F. Harding and Katherine Sumner, aged 56 years. Funeral at Brown Brothers' chapel, 535 Figueroa, Wednesday at 1:30 p.m.

WILDE. At 421 North Normandie Place, Esther Wilde, beloved wife of W. E. Wilde. Remains at W. H. Smith's funeral parlors. Funeral notice later.

WILEY. May 28, Rev. F. F. Wiley. Remains at the chapel of Cunningham & O'Connor. Interment, Ballston, N. Y.

IN MEMORIAM.

ELLIS. Grace Child Ellis, mother of Jeffrey Ellis and Alice Ellis Jr., and wife of Jeffrey Ellis, entered into eternal life, June 1, 1905.

IN MEMORIAM.

DARLOW. In ever loving remembrance of our mother, Ellen Elizabeth Darlow, who died June 1, 1905.

FUNERAL NOTICE.

Pioneers will assemble Tuesday, June 1, 2 p.m., at Brown Brothers' chapel, 535 West Jefferson street, for the purpose of attending the funeral of our late sister, Emma S. Gilleran, who died this life on Sunday, May 30, 1920.

DR. WILLIAM WEINLICK, President.
Attest: AUGUST WACKERBARTH, Secretary.

LODGE NOTICE.

Golden West Commandery, No. 42, K.T., will assemble at Masonic Temple, [illegible] June 1, 7 o'clock p.m., for the purpose of conferring the Order of the Temple. Visiting Sir Knights and Figueroa guests. Please attend.

LOUIS CRUTENDEN, Commander.
Attest: W. S. HELLYER, Recorder.

FUNERAL DIRECTORS.

C—R—E—S—S—E.
Garrett & Company, 1237 S. Flower.
Utter & Ruppe, 4254 Moneta Ave.
Robert Sharp & Son, Main at 36th.
W. A. Brown.
GEO. A. FITCH, INC., SUCCESSORS TO BOOTHE & FITCH, 1301 SOUTH [illegible]

BUY FROM A WHITE MAN.

BURNS—The Florist, 123 West Third street. Oldest Established in the City. Floral Designs, $1.00 up. Main [illegible]

TEETH AS LOW AS $5—BEST SET $7
Best set, none better, no matter how much you pay, including your choice of base plate material (metal gold excepted.) Guaranteed 10 years. $7.00
My Extremely Low Prices
Teeth as Low as $5.00
Best Set of Teeth (either set) .. $7.00
Gold Crowns (22 karat) $4.00
Bridge Work (22 karat) $4.00
Porcelain Crowns $4.00
Gold Fillings or Gold Inlays .. $1.00 up
Synthetic Porcelain Fillings .. $1.00 up
Silver or Cement Fillings ..... 50c up
Teeth Treated 50c
Nerves Removed (Painless) $1.00
Teeth Extracted (Painless) 50c
No charge for Painless Extraction and Cleaning when other work is contracted for.
EXPERT X-RAY DIAGNOSIS
Old gold is valuable. I pay cash or allow you full value for it on dental work.
NOT A DENTAL PARLOR. A PRIVATE, high-class, up-to-date, SANITARY dental office with sterilized instruments and gentlemenly operators whom you will not be ashamed to recommend to your friends.
EXAMINATION FREE
Hours 8:30 to 6:00. Sundays 9 to 12
DR. FAIRFIELD
Entire Third Floor
836 So. Broadway. Phone 65389

WHY SUFFER YOUR FEET?
USE DR. CANNARD'S FUTRELIEF LOTION
Quickly relieves SORE FEET. One trial will convince you. Money refunded if dissatisfied. On sale at all drug stores. Accept no other. Sent by mail prepaid 50c. Address
Dr. B. Cannard
Foot Specialist
204 Haas Bldg., 7th and Broadway, Los Angeles, Cal. Office treatments, 10 a.m. to 6 p.m.
Phone 11447.

Hoyt's
CAFETERIA
Open Sunday
422 South Broadway

D. BONOFF
FURRIER
LATEST FUR FASHIONS
810 So. Broadway. Phone 13613

McBURNEY'S KIDNEY and Bladder Medicine
For Bright's Disease, brick dust deposit, bed-wetting, gravel, dropsy, diabetes and rheumatism. Send $1 cash in 2c stamps to W. F. McBurney, 2907 S. Vermont Ave., Los Angeles, Cal., for 5 days' treatment. Prepaid, $2.95, regular size, all druggists. Liver Regulator, $1.50.

NERVY HOTEL THEFT.

Masked Burglar Chased Down Fire Escape by Victim.

Armed with a heavy revolver and wearing a red mask, a bold thief early yesterday morning ransacked the room of G. M. Mathewson, a cattleman of Idaho in a hotel near Fourth and Main streets, and escaped with about $35 in cash. The burglar was seen and chased down a fire escape by Mr. Mathewson, but disappeared in a hallway.

Use simple hygienic methods for reducing
—Electric and Turkish baths at the
BRISTOL BATHS
for Women
The newest, most modern women's baths on the Coast, located in the basement of the H. W. Hellman Building, at the Fourth-street entrance.
Make your appointment for one of the following treatments by phone—12247:
Shampooing.
Hairdressing.
Face and scalp treatments.
Electric light cabinet baths.
Turkish baths.
Manual Therapy.
Electro Therapy and other special treatments.

The jewelry store visitors to California always enjoy
BROCK AND COMPANY
"The House of Perfect Diamonds"
437-439-441 Broadway

After All Others Fail
Get CHAMBERLAIN'S HERBAL MEDICINES
For all Chronic and Painful Diseases, Gallstones, Torpid Liver, Constipation, Indigestion, Cancer, Rheumatism. Consult FREE.
DR. B. E. CHAMBERLAIN, New Zealand Herbalist, 833 West Eighth street. Hours: 9 to 5. Sundays, 1 to 4. Resident Ten Years in Los Angeles.

Legal.

Sealed proposals for dismantling 4 steel hangars at Ream Field and transporting to and erecting same at Rockwell Field, San Diego, will be received and publicly opened at 11 a.m., June 21, 1920, at office of Constructing Quartermaster, Fort Rosecrans, San Diego. Information at above address.

Sealed proposals for constructing approximately 1¾ miles of concrete road through Fort Rosecrans and Naval Reservation will be received and publicly opened at 11 a.m., June 21, 1920, at office of Constructing Quartermaster, Fort Rosecrans. Information at above address.

Ever-Ready
AUTOMATIC
WATER HEATER
90% Efficiency

A Bath for ½ Cent
100 Less Parts
Occupies Minimum Space
Simplicity:
NO LARGE GAS MAINS
NO LARGE GAS METERS
NO LARGE VENT PIPES
NO COILS TO LIME UP
NO CONDENSATION
—SAFETY—
Impossible to wreck heater by explosion as there is no place for accumulation of gas.
All Claims Verified.
Come in and See It Work.
SOLE AGENTS
John B. Reeves Co.
"Quality Plumbers"
211 S. Spring St.
Telephone 61502.

ELECTRIC LIGHTING SUPPLY COMPANY
216 West Third Street.
Phones, Main 1439; 60497.
VACUUM CLEANERS
SEWING AND WASHING MACHINES

Southern Calif...

VOL. XXXIX.

Southern C...

AMERICA...

Name of Hears... When Speak... of Ame...

Men and women who h... world in the World War, vo... day joined in impressive mem... cration of the deeper meaning...

The keynote of the day... Americanism. Veterans of ... wars were aroused to wild ap... at the Memorial Day services ... Bible Institute auditorium yes... afternoon, when Buron Fitts, ... commander of the Departmen... California of the American L... declared it the greatest ... America today.

"Let every man, woman and ... declare himself on that subjec... said. "If he is an American, h... longs here; if he is not he ha... to get out!"

Whereat someone in the au... cried:

"How about Hearst?"

THE HER...

Southern California Interests — Editorials—News—Business—Society—The Drama

The Times

LOS ANGELES

VOL. XXXIX. TUESDAY MORNING, JUNE 1, 1920.—PART II: 10 PAGES. POPULATION { By the Federal Census—(1910)—[illegible] By the City Directory—(1920)—[illegible]

Southern California Pays Reverent Tribute to Veterans of Five Wars Who Sleep in Fame's Eternal Camping Ground.

G.A.R. division, led by Fifty-third Drum Corps, at Memorial Day Parade.

American Legion division of Memorial Day Parade.

Los Angeles War Heroes in Memorial Day Array.

Left to right in the United Spanish War Veterans' picture are Thomas E. Galbraith, Rev. Jonathan E. Bell, who is pronouncing the invocation, and Judges Weller and Shenk.

AMERICANISM MEMORIAL KEYNOTE

Name of Hearst Hissed at Great Bible Institute Meeting When Speaker Demands That the Disloyal Get Out of America; Impressive Veteran Parade.

Men and women who helped save the Union in the Civil War and men and women who helped save the world in the World War, veterans of the Spanish-American War and Sons and Daughters of Veterans, yesterday joined in impressive memorial observances which stirred Los Angeles and its environs to a reverent appreciation of the deeper meanings of Memorial Day.

The keynote of the day was Americanism. Veterans of three wars were aroused to wild applause at the Memorial Day services in the Bible Institute auditorium yesterday afternoon, when Buron Fitts, acting commander of the Department of California of the American Legion, declared it the greatest issue in America today.

"Let every man, woman and child outlaw himself on that subject," he said. "If he is an American, he belongs here; if he is not he had better get out!"

Whereat someone in the audience cried:

"How about Hearst?"

This brought out a derisive patter of hands, calloused and gloved, and hisses.

Every seat in the auditorium was filled. There were gray-haired veterans of the Civil War, veterans of the Spanish-American War, and veterans of the World War. Women organizations were largely represented. Flags were to be seen all through the vast auditorium. As the familiar song was sung, "The Old Flag Never Touched the Ground," these myriad flags were waved. "The Star Spangled Banner," sung by Mrs. I. H. Fallis, brought the audience to its feet.

Rev. T. D. Wallace, a veteran of the Civil War, delivered the oration, a splendid tribute to the men who fought in the great wars. He invoked enthusiasm when he said that when our public schools demonstrate the usefulness of Boy Scouts and girl scouts, "We will know where we are." There is a vast army of boys growing up, he said, upon whom the salvation of this great country will rest.

"America is facing a crisis," said Buron Fitts. "Two million comrades fought for the same principles for which you fought. In our midst there is a lying, sneaking enemy that knows no principles—the poisoned, lying Bolshevist and the I.W.W., with murder in his heart and the dagger of revolution in his hand. This is the enemy the American Legion will fight as long as it is an organization. We fought to make America safe for democracy. We should not be asked to come back and fight to make America safe for America. Only one thing we ask the Grand Army of the Republic and that is your support for the same principles for which you fought. We have no room here for the Bolshevik, the I.W.W. or criminal syndicalism. We have room for only one ism, and that is Americanism." [Prolonged applause and cheers.]

The program was longer than usual, but it held the vast audience to the end. It began with an organ selection by Otto T. Hirschler and continued with the bugle call, "The Assembly," by Davis Goodman, Post No. 8, American Legion; the call to order by W. H. Chambers, grand marshal; selections by the G.A.R. Drum Corps; invocation, Rev. Almerion Lampert; a brief opening statement by William H. Noll, commander of Stanton Post No. 55, G.A.R.; songs by William Hall, A.E.F., Ninety-first Division (Pine Tree,) Miss Polly Grant, accompanist; Gen. Logan's Memorial Day order by S. H. Enyeart; the introduction of C. B. Wilson, senior vice-commander in chief of the G.A.R.; the "Star-Spangled Banner," by Mrs. I. H. Fallis; Lincoln's Gettysburg address, by O. H. Mennet; songs by the glee club; oration by Rev. T. D. Wallace; remarks by Buron Fitts; "My Country 'Tis of Thee," by the audience, led by John Bissell Trowbridge; benediction by Rev. D. D. Cheney and taps, by J. E. Emonins. Stanton Post. Mayor Snyder, who was on the platform spoke briefly when called upon.

The Memorial Day parade was one of vivid and memorable contrasts. No one could look on the aged men and women who nearly sixty years ago held up the torch of American union and liberty and then on stalwart young men and capable young women who soon must catch it from their failing hands without a thrill of pride for the past and confidence in the future.

It was notable for the deference shown by the veterans of the recent wars for the older veterans. Though there were twice as many members of the American Legion in line as there were survivors of the Civil War, they and the members of all the other younger organizations in all they said and did modestly took the minor roles and paid the tribute of respectful obedience to all the expressed wishes of the older men. W. H. Chambers was grand marshal of the parade and Harry Wagar chief of staff. Both are members of the Grand Army of the Republic. Not only were the old men and women the directing geniuses of the procession, but its pace was adapted to theirs. It was a slow-moving procession, but that made it the more impressive.

Immediately following the grand marshal and his aides were the Sons of Veterans and then Bartlett-Logan Post, Stanton Post, Robley D. Evans Post, and Kenesaw Post, G.A.R., and members of the Woman's Relief Corps of each post. The American Legion, James B. Gresham Post 108, Veterans of Foreign Wars, and the Spanish War Veterans were next in line.

A remarkable thing about the American Legion division, by far the largest in the parade, was that some of the companies were commanded by enlisted men, while in all of them men with officers' bars on their shoulders marched in the ranks. Walter K. Tuller, chairman of the Interpost Council of the American Legion, was the aide in command of the American Legion division, and Walter Brinkop of L. A. Post 8 and Leo D. Daze of Victory Post 54 were his chief aides.

Army nurses, carrying an immense flag, formed a bright spot in the American Legion division, and were more applauded than any other group in the parade. Many sailors also marched in the Legion division. It was headed by the firemen's band, the American Legion

(Continued on Tenth Page.)

THE HERRICK

Talk it over with your wife, then arrange to have her meet you downtown when you'll both have ample time to give due consideration to the important matter of providing the proper appliance to keep food pure no matter how high the temperature soars.

See the "HERRICK" at this store and get all the facts about its superiority.

Those who know never say "Ice Box"—they say "HERRICK"—there's a difference.

Terms to Suit Individual Requirements. Complete Home Furnishers. Brunswick Phonographs and Records.

LYON McKINNEY SMITH CO.
737-741 SOUTH HILL

BOMB THROWER IS NOT THERE.

Police Answer Fervid Alarm During Parade, but Find Not Even a Thrill.

"Come at once! There is a strange man standing on the roof of the Bible Institute. He is armed with a huge bomb and is just waiting to pitch it down on the heads of the members of the American Legion when they come by."

This telephone message yesterday afternoon sent a score of police officers rushing from Central Station to the Bible Institute to save the lives of a couple of thousand husky ex-soldiers.

The only trouble, from the former fighting men's viewpoint, was that there were no man and no bomb—therefore, no excitement.

THEATER BARS OVERALLS.

Rich Mining Man, Denied an Orchestra Seat, Wants Damages and Apology.

Has any Los Angeles theater the right to bar loyal members of the Overall Club from its orchestra seats?

Is there any redress to be had by a rich man who is forced to sit in "peanut heaven" because he wears a sweater coat and pants made of blue denim?

These points will be settled in court unless Richmond Griffith, a wealthy mining man from Kingman, Arizona, receives a satisfactory letter of apology from a prominent local theater, coupled with a public announcement of the policy of the particular playhouse in question. Already a letter making formal demand for such an apology is in the mails, and unless the Arizona man receives a satisfactory reply his local attorney, Ray Chesebro, will file a damage suit.

Mr. Griffith came to Los Angeles on Thursday of last week. While he was in San Francisco, just before coming here, he was a guest at the Palace Hotel, and was then wearing the same clothes, a gray sweater coat and denim trousers, which a Los Angeles playhouse management decided are not the proper garb for a man occupying an orchestra seat. On Friday he telephoned to the box office of a Broadway playhouse, and purchased two tickets for the matinee performance of that day.

When Mr. Griffith called for the tickets, just before time for the performance to begin, he says the man in the box office made no objection to his clothes, but took his money and gave him the tickets.

Accompanied by Mrs. V. V. Crosby of Los Angeles, mother of Fairfax Crosby, local attorney, with whom he has long been acquainted, Mr. Griffith then tried to gain admittance to the theater, but was told he was not sufficiently well dressed to be permitted to enter the orchestra section. This, says the Arizona man's attorney, occasioned great humiliation to Mr. Griffith, who is wealthy and can well afford to buy conventional clothes if he so desired.

As the crowd gathered back of him Mr. Griffith decided to let Mrs. Crosby go in and made arrangements to meet her later. It was then suggested to him, according to his attorney's story, that he buy a second balcony ticket. This he did, and was allowed to see the show from the gallery seats while Mrs. Crosby remained in the orchestra section.

HOME GOING EAST TODAY.

Chief of Police Home will leave today to attend the conference of police chiefs to be held in Detroit beginning next Monday. The Chief announced yesterday that following the conference he will tour the large Eastern cities and study various police departments and their methods. He expects to be gone three weeks. Capt. Murray will be acting chief during Chief Home's absence.

DEATH CALLS RAIL CHIEF.

Charles O. Whittemore, vice-president and general counsel of the late Las Vegas and Tonopah Railroad, was found dead in a retiring room at the Chateau Salotta, Escondido, yesterday morning. Heart disease was the cause, according to Coroner Kelly of San Diego county, who was called and pronounced an inquest unnecessary. The body will be shipped here today.

With his wife and daughter, Miss June, and a party of friends, Mr. Whittemore left here Sunday morning for Escondido, expecting to be gone three days. He was missed by members of his party yesterday morning and when the door of a retiring room was broken open the body was found on the floor.

His son, J. R. Whittemore, a young attorney of this city, died under similar circumstances less than a year ago and friends say the father never fully recovered from the shock.

Mr. Whittemore was 58 years of age and resided at 249 South Kingsley drive. Besides the widow and daughter June, he leaves another daughter, Mrs. Shirley Maserve, formerly Miss Leigh Whittemore; his mother, Mrs. M. B. Whittemore of this city; a brother, R. B. Whittemore of Taft, and two sisters at Salt Lake City.

News of Mr. Whittemore's death caused great surprise in this city. T. C. Peck, general passenger agent of the Salt Lake route, said he saw Mr. Whittemore Saturday in the railroad company's office and that at that time he seemed in the best of health. The Las Vegas and Tonopah Railroad Company has gone out of existence, and Mr. Whittemore was engaged in winding up its affairs.

He also was president of the Bullfrog Goldfield Railroad and was at one time the general attorney in Utah for the Salt Lake line.

FRATERNAL AID DANCE.

The Fraternal Aid Union Lodge, No. 594, will give a dance tomorrow evening at Akey's Hall, Vernon and Vermont avenues, for members and their friends. Busch's orchestra will furnish the music.

TUNNEL CAVES; KILLS TWO.

When James Morton, 14 years old, of Glendale, and James Fuller, 35, of Death Valley Junction, walked into a tunnel of the talc mines at Acme yesterday to escape the desert heat they unknowingly were walking to their death. Hardly had they entered the tunnel when the top and sides caved, killing both almost instantly.

Morton was the son of O. H. Morton of Glendale, and Mr. Fuller was a member of the Brotherhood of Railway Trainmen's local union at Las Vegas. Both bodies will be brought here for burial. The talc mines at Acme are near Death Valley Junction.

Prepare Now
for Your Summer Vacation—
Take Along a Rolando

UKULELE-BANJO
This Special Outfit $10!

Consisting of the Rolando Ukulele-Banjo, $12.50; Durable Case, $1.00; Solo and Instruction Book, $1.00, and Extra Set of "Aloha" Strings, 50c. Total, $15.00.

Call or Mail Coupon.

Enclosed find $10, for which send the Rolando Ukulele-Banjo, as advertised.

Name .....
Address .....
Town ..... State .....

Complete catalog of all Rolando Ukulele-Banjos and Hawaiian Steel Guitars sent on request. Write for it.

FRANK J. HART
SOUTHERN CALIFORNIA MUSIC COMPANY
332-334 SOUTH BROADWAY, LOS ANGELES
"Established 1880"

The People and Their Daily Troubles

DOROTHY DIX TALKS

TRY IT ON THE DOG.

BY DOROTHY DIX.

A timid and bashful young girl moaned to me the other day that she never knew what to say to people.

To which I replied:

"My child, there's just one infallible rule for dealing with your fellow-creatures. It's a very old rule and it is called the Golden Rule, and it works just as effectually conversationally as it does ethically.

"Do unto others as you would have them do to you, and say to them the kind of things you would like them to say to you.

"When in doubt try out your little speech on yourself. If it sounds good to you be sure it will sound equally well to Mary or Sally or John or Tom. If your words bring a kindly glow to your own heart and make the day seem brighter and cheerier, do not doubt that they will have the same happy effect on any one else to whom you hand out that optimistic line of chatter.

"All humanity, my dear, is cut off of the same bolt of cloth, and, while we may be made up in different designs and different patterns, down at bottom we are of the very same woave and woof. The thing that pleases one pleases all. The thing that soothes one soothes all, and, conversely, the thing that irritates one and hurts and wounds one wounds all.

"That is why it is always safe to take your own little self as a pretty reliable guide in deciding what you shall say, and refrain from saying, to other people.

"Suppose, for instance, we take the matter of what is called 'plain speaking.' A great many people pride themselves upon saying exactly what they think, no matter how brutal it is, or how much they hurt another by so doing.

"If you have a new hat they will tell you that it is ten years too young for you and that you look like a figure of fun in it. If you sing out of tune they call your attention, and everybody elses attention to it. If you are ill, they tell you how badly you look, and how sallow your complexion is.

"Do you suppose that these people would ever make such cruel speeches if they tried them out first on themselves? They would not. For you will observe as you go through life that the very people who show the least regard for the feelings of others, are the most tender of their own.

"Therefore, my dear, before you tell Mary that blue makes her skin look like a pumpkin, or Sally that she dances as if she had learned the two-step in a school of correspondence, just think how you would like it if Mary and Sally spoiled your pleasure in your new frock, and made you afraid and ashamed to ever get on another ball-room floor.

"If you will, you will keep silent about your friend's defects, and instead you will say something nice that you can truly say to Mary about her lovely fan, or to Sally about the way she does her hair. You can be pleasantly honest as well as unpleasantly so, you know.

"Leave the criticising to others. You are not ordained by heaven to run the world and supervise your friend's taste. Never forget that the hammer is a hideous implement in any woman's hands and that nobody loves a knocker.

"When you are tempted to be smart and sarcastic try out your sharp speeches on yourself. You can't be so superhumanly vain and conceited as not to know that you have peculiarities and weaknesses about which any wag could be funny if he or she chose you as a target for ridicule.

"Can't you see yourself writhe as the shots strike home? Can't you feel your face flame as you hear the laughs at your expense? Can't you feel the dull, hopeless misery that makes you want to go off and hide yourself and die, as you realize that the people whom you thought admired you, are making a mock of you?

"Ridicule is the cheapest form of wit. Even a fool can use it, but no human being would ever apply it to another if he had first applied it to himself.

"When you feel grouchy, and complaining, and as if the world had used you ill, try telling your troubles to yourself before you tell them to any body else.

"Do you enjoy hearing the litany of other people's woes? Is it your idea of passing a pleasant hour to listen to all the piker annoyances that have befallen some friend? Do you feel cheered and uplifted after some girl has wept all over your fresh blouse because she has had a quarrel with her best beau?

"You do not. You would go far to avoid the trouble monger. You could scream when you are called on to hear over again for the millionth time all about how Caroline's mother doesn't understand her, and how Myrtle's boss brutally criticised her spelling, and how jealous Maud's fiance is, and fresh details of Katie's warfare with her landlady.

"Well, then, just reflect that other people enjoy hearing about your private worries just exactly as much as you do listening to the illiad of their woes. Each of us have troubles enough of our own, without having those of our friends dumped on us, and its a brave and galliant, and human thing to bear our own loads in silence.

"Finally, my dear, recall the things people say to you that make you feel as if the sun had suddenly burst through the clouds, the things that cheer you, that brace you up, that make you think that life is worth while, and that give you the courage to go on.

"A jolly little story; a word of deserved praise; a little sympathy and understanding; a warm thank you for some favor done; the recalling of something worth while you did in the past; an inquiry after some one near and dear to you; perhaps just some one remembering some taste or habit of yours.

"If these things make you happy, and they do why, just pass them on to other people. If you will, you need never be at a loss to know what to say. Just try your conversation out on yourself and if it makes a hit with you, it has all the elements of general popularity in it."

LETTERS TO "THE TIMES."

Ireland Must Behave.

LOS ANGELES, May 23.—[To the Editor of The Times:] No one can go farther than I do in love and loyalty for true democracy and "self-determination" and all that these terms may include. I am proud to say also that there is a good, generous percentage of Irish blood in my veins. Furthermore, I share absolutely in the true American sentiments which have always taken the side of those struggling for their freedom.

But I want to say now that I have no sympathy with a people who were willing to cast in their lot with the worst enemies to liberty which the centuries have produced, and who played the traitor to freedom and to the most democratic country in the world, at a time when England was virtually struggling for its very life.

Had Ireland been loyal at that time to the principles for which she has all along claimed to be struggling, there would have been almost nothing that England would not have granted to them. In fact everything that in reason could be asked has already been granted.

Whatever may have occurred in the past, Ireland is today an integral part of the great British Empire, and to seek to break away from it now is equivalent to the secession of Rhode Island or Nevada. A few of the Southern States tried this a half century ago, but did not succeed. Probably now every intelligent Southerner is glad they did not.

The worst thing that could possibly happen to Ireland now would be for England to permit it to have its way in its wild dream of an independent government. I agree with you that all true Americans have before them today but one course, and that is to stand loyally by our great Ally in the serious problem which a seemingly infatuated people are insisting upon keeping before the world.

C. C. PIERCE.

Results Tell.

LOS ANGELES, May 22.—[To the Editor of The Times:] Now that the returns are all in from the recent primary election it is interesting to observe which localities favored each of the two leading candidates, and study the characteristics of the people residing in those localities. In those sections, like Pasadena, Long Beach, Pomona, Monrovia, Whittier and many others, where law and order are generally observed and where prohibition has been in force several years through local option methods, we find that Hoover got rousing majorities, while the cities and towns that have been wet until recently, like San Francisco, Sacramento, Venice, Vernon, Watts, etc., etc., where the laws are enforced with difficulty or not enforced, as the case may be, gave strong majorities for Johnson.

San Francisco for the last fifty years or more, has been the backbone of the liquor interests in this State, and Sacramento is considered the second wettest city in the State, and both notorious for their defiance and violation of law, and both gave immense majorities for the Hearst candidate. The moral, social and political conditions in San Francisco are so rotten and corrupt that Gov. Stephens has recently been compelled to send State officials there to enforce the laws and protect the people, and poor old rum-ridden, vice-controlled Frisco is strong for Johnson.

If we compare the returns from the different sections of this city, and judge them by the same standard we get the same results.

This difference between the adherents of the two candidates is so plainly visible that we are compelled to ask why does the temperate, law-abiding orderly citizen, as a rule, endorse Hoover, while the revenue type usually favors the Hearst candidate? Has some pussyfooting been done?

GEORGE PARKER.

Kings and Their Characters.

The class composition was on "Kings," and this is what one boy wrote:

"The most powerful king on earth is Wor-king; the laziest, Shir-king; one of the worst kings, Smo-king; the wittiest, Jo-king; the quietest, Thin-king; the thirstiest, Drin-king; the slyest, Win-king, and the noisiest, Tal-king."—[Boston Transcript.

GASOLINE ALLEY—AVERY TAKES UP A COLLECTION

Why the MULTIGRAPH Saves

THESE two jobs look alike, don't they? But there's a *big* difference—a *75%* difference. "This one was printed on a job press. *This* one was PRINTED on the Multigraph, from real type with real printer's ink.

"Printed in our own office, by one of our employees and delivered *just when we wanted it. No* big overhead, *no* expensive equipment, *no* high-priced labor, no delays."

Just an ordinary case showing a *few* of the "saving graces" of the Multigraph—how it *saves* 25% to 75% on printing, *saves* bother, *saves* delay. *But there are other savings* even bigger and more vital.

A big saving of time all around—for instance, a delayed order blank, or route card, or letter, or folder may hold up the entire office, a factory department, or a sales campaign.

A big saving of sales effort—timely Multigraphed letters, bulletins, announcements, sales helps of one sort or another make it easier for the sales force to get and hold business.

A big saving of advertising effort—nothing like a Multigraph typewritten or printed follow-up to drive home the impression made by your advertising, to apply it directly to jobber, dealer, or customer and get action—to cash in on the advertising effort. Many a time, too, you can go direct to your audience with the Multigraph and save the expense of general advertising.

A big saving of opportunity—with the Multigraph you can strike for business while the iron's hot—*every* time.

In fact the *only* time the Multigraph *doesn't* save is when it's idle. *Save time,* now, by phoning for full information.

You can't buy a Multigraph unless you need it

O. C. HANEY
The American Multigraph Sales Co.
326 Pacific Electric Bldg., Los Angeles, Cal.
Home Phone 13148.

THE MULTIGRAPH SENIOR This is a complete, compact equipment that turns out high quality printing and form typewriting at very low cost—averaging a saving of from 25% to 75%. It is simple and easy to operate; rapid and convenient. Electrically driven, with printing ink attachment, automatic paper feed, signature device, automatic platen release and wide printing surface. Easy payments if desired.

THE MULTIGRAPH JUNIOR This is a wonderfully efficient equipment for concerns which have a limited amount of work. It does both form typewriting and office printing and produces the same high quality of work as the Senior Equipment, but it is hand-operated only and cannot be equipped with electric power, automatic feed and signature device attachments as can the Senior. Easy payments if desired.

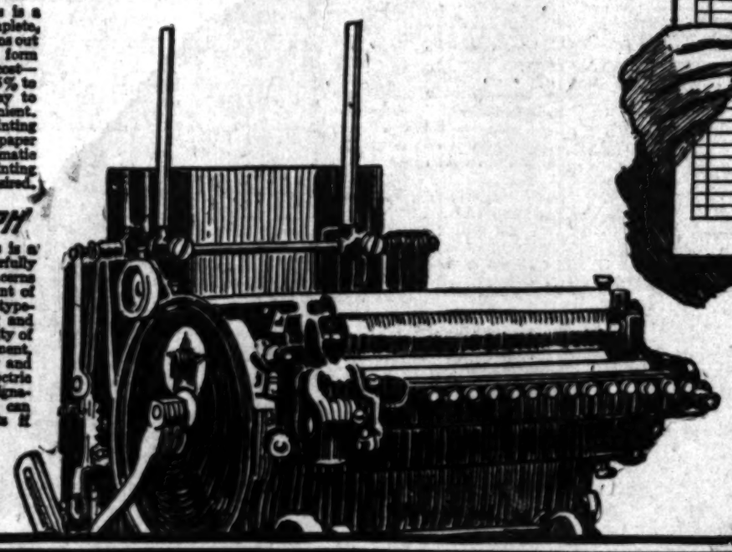

JOANNES
BEN-HUR
Quality
MUSTARD
—Use It Freely

Why shouldn't it be best when it is prepared right here in California where the world's finest mustard seed is harvested?

Experts do the blending, hence the tasty tang of

Ben-Hur Quality Mustard

Some Day—Every Day
Order Today—and Say

Ben-Hur { Mustard, Spices, Extracts, Table Sauce, Coffee, Tea

Quality Assured by
Joannes Bros. Co. of Los Angeles

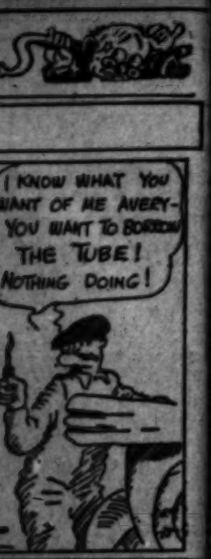

orderly citizen, as a rule Hoover, while the reverse ally favors the Hearst can- Has some pussyfooting on?

GEORGE PARKER.

s and Their Characters. class composition was e and this is what one boy

most powerful king on earth king; the laziest, Shir-king the worst kings, Smo-king test, Jo-king; the quietest g; the thirstiest, Drin-king e, Win-king, and the noisest. —(Boston Transcript.

SOCIETY.

BY VIRGINIA WOODS.

d in Bay City.

That Mr. Jack Winston's engage- t to Miss Ethel Moroney of San ncisco is to be announced in s city today is a most interesting of news here. He is the son of and Mrs. J. B. Winston of Los eles and is a brother of Misses rguerite and Carolina Winston. Winston and Miss Marguerita ston went up to San Francisco him to be present this after- at the large reception at h it is to be told.

At the same time announcement be made of the betrothal of Miss ion Moroney, twin sister of Miss , to Mr. Warner Bliss. The girls with their grandmother, E. L. Hunt, with whom they are entertaining at the Hunt on Laurel street and are as- bling several hundred promin- matrons and debutantes. The oney girls, who are well known , are among the most popular butantes in the Bay City. They visited Los Angeles often with Winston, Miss Marguerite ewitz, Miss Cecile McLaughlin others; and Miss Ethel Moroney a guest of the Winstons six s ago. They are graduates of convent at Menlo Park and also ated from the University of ifornia. Mr. Winston is a grad- of the University of California until recently, when he obtained discharge, was a lieutenant in navy. No date has been set for ceremony. Among the twenty s and matrons who are to re- today with the two engaged and Mrs. Hunt are Mrs. Win- and Miss Winston.

y Admiral and Mrs. Wood.

Admiral and Mrs. Spencer Wood among the guests for whom Mr. Mrs. Hancock Banning are en- ining at a dinner-dance over the Carmelita garden party in ndena this evening, given under auspices of the Assistance League Southern California.

Mrs. John Percival Jones is en- aining a dinner party also, with Mr. and Mrs. Frederick MacDonnies are to leave for New k in two weeks. Mr. and Mrs. MacDonnies to sail immediately New York for their home just side of Paris. Mr. MacMonnies s him to be begin work on his sonnent for the French govern- .

Mr. and Mrs. William Preston rrison are having a dinner and cing party over there and Mrs. T. Earl is also to be hostess at ner.

y Mr. and Mrs. Maier.

Mr. and Mrs. Edward R. Maier ertained a week-end house party r at their beach home at Venice— ir guests, including Misses Mary rren, Mary O'Neill and Messrs. stmaier and Richard Lewis. Mr. and Mrs. Siegmaier are also ng a dinner party this evening d later are to assemble their ies at Mrs. Fiske's performance 'Her' Neily of N'Orleans" at the ater for the benefit of the Chil- 's Hospital Auxiliary.

. and Mrs. Hellman.

Mr. and Mrs. Maurice Hellman to give a bridge dinner next urday. They are just home from ench Lick Springs, Ind.

s Bankers' Convention.

Mr. and Mrs. Leo Chandler, Mr. Mrs. William Howard Thomas, . and Mrs. Willard Doran, with Mr. and Mrs. William H. Davis are oring in a day or so for Lake Ta- e for the Bankers' Convention.

-Dance.

Miss Helen Orendorff, one of the ent of subdebutantes, was hostess Saturday evening at a dinner- e for members of the graduat- class at St. Catherine's School. affair was held in the ballroom Baldwin Arms. The girls went in ardinette costumes, some in over- s and the others in gingham ocks and sun bonnets. Mr. U. G. ndorff is to come from Canton, ., next week for his daughter's duation and later he and Mrs. ndorff and Miss Helen will leave for an extended motor trip to the noma Valley, Monterey and ke Tahoe.

r Mrs. Fiske.

Mrs. Minnie Maddern Fiske was honor guest at a smart little af- r that Mrs. Martha Nelson Mo- and her sister, Miss Laura Smith, gave Sunday evening their home at 753 South Bonnie Brae street. There were thirty sts. Mrs. Fiske is greatly interest- in the preservation of food animals gave an interesting chat about r plans. Miss Clarisa Stem, whom calls her godchild, was with her. Alfred Kreymborg, the poet, s there and gave an impromptu ding of some of his verses. Mrs. ymborg was also a guest. This the first of a series of affairs Mrs. McCan is planning.

s to Portland.

What will be a big surprise to her y friends is news of the mar- in Portland, two weeks ago, Miss Gretchen Day of St. James and Maj. John Ross of Van- ver, B. C. Miss Day was in Port- visiting and so was Maj. Ross, she had known for several rs. They decided to marry at and notified only her sisters, . John R. Powers and Mrs. Mar- Gray, the last of whom returned ently from the East. The bride daughter of the late Richard , millionaire lumberman. The left for Vancouver, B. C. to .

r Mrs. Keefe.

In honor of Mrs. Charles L. Keefe Oakland, Mrs. George O. School- of 648 South Kingsley Drive ertaining 125 guests at tea this noon. The house is gay with ets of summer flowers in pastel s. Mrs. F. W. Stith and Mrs. W. Carretson are at the tea urns others assisting include Mmes. n H. Thompson, Harvey L. dorff, G. A. Goodwin, John P. ard, Rollin B. Lane, Margie Lindsay and Ralph M. .

-Dance.

compliment to Mr. and Mrs. n H. McMervin of Salt Lake , Mrs. G. B. Strawser of 945 St. Andrews Place gave a and buffet supper party for ty-five guests.

ratulations.

and Mrs. Roy Cameron (Ina) of Toronto, Can., are receiv- congratulations on the birth of ghter. Before her marriage Cameron lived in Santa Monica her parents, Mr. and Mrs. W. . She is a sister of Gerald Young, who married Miss Gertrude Kerckhoff.

Mrs. Colgan's Luncheon.

Mrs. Mary A. Colgan gave a luncheon at the Beverly Hills Hotel for a dozen guests. After luncheon they played five hundred in the sun parlor.

Personals.

Mr. and Mrs. William Irving Hollingsworth left Sunday for an extended visit to New York.

Mr. and Mrs. G. Stohl of Chicago are at the Alexandria with their 10-year-old son, Jake, and are touring Southern California. Mr. Stohl is president of the Washington Park National Bank of Chicago; a member of the South Shore Country Club and the University Club and prominent in social affairs of the city.

WOMEN'S WORK, WOMEN'S CLUBS.

BY MYRA NYE.

Woman's City Club.

No election could more clearly demonstrate the harmonious and unanimous desire of the rank and file of a club than the one of the Woman's City Club yesterday afternoon, when those nominated by circulating petitions during the last four weeks were chosen as officers for the ensuing year.

Mrs. Herman S. Darling, who was heard to say conversationally away from her club rostrum, "Next to my home and my family there is nothing quite so near to my heart as the Woman's City Club," was chosen for the presiding officer to succeed herself. Mrs. Emma L. Reed was elected first vice-president; Mrs. John S. Myers, second vice-president; Mrs. John T. Coleman, secretary-treasurer, and Mrs. Harriet H. Barry, Mrs. Robert T. Brain and Mrs. H. C. Fallang, directors.

On account of the illness of Mrs. Lillian Burkhart Goldsmith, who was scheduled to speak on "The Greatest Drama in the World," an interpretation of the book of Job, a substitute speaker, Miss Annette Foster, who spoke with charm on the "Emersonian Philosophy of Life," mitigated the disappointment of the club in great measure.

Ebell Club.

Eliminating all business from their Memorial Day program the Ebell Club yesterday afternoon enjoyed numbers of high artistic merit in an artists' program of Spanish rhymes and rhythms.

Mme. Estelle Heartt Dreyfus, contralto, accompanied by Blanche Eber Seaver at the piano, sang two groups of Spanish folk songs. In the second group especially pleasing was the Basque song, "I Weave as I Spin," the folk song of the West, composed by Gertrude Ross, and "Swing," the music rythmically suiting the words with charm, composed by Mrs. Seaver. Thus was Spanish rhythm reproduced in song.

In the dance, Norma Gould was the personification of rythm, while her pupils brought old Spain before Ebell members in "La Posarid," by Doris Carl; "La Jota," by Josephine Spata and in the Spanish Gypsy dance.

Preceding the program there was a memorial service for members of the club, who had passed on during the year and for the twelve sons of mothers in the Ebell Club, who paid the supreme sacrifice in the World War.

POSLAM CAN HEAL SICK SKIN SO QUICKLY

Your urgent need for something, right away, to clear unsightly skin, to heal broken-out places, to remove pimples and blemishes, is splendidly met in Poslam, which drives away the very troubles you are anxious to be rid of quickly. Soothes angry skin; stops itching aggravation. Saves time, money, temper, embarrassment. It is safe, easy to use and so little does so much—because it is highly concentrated.

Sold everywhere. For free sample write to Emergency Laboratories, 243 West 47th St., New York City.

Poslam Soap is a daily treat to tender skin or skin subject to eruptional troubles.—[Advertisement.

The Beauty of The Lily

can be yours. Its wonderfully pure, soft, pearly white appearance, free from all blemishes, will be comparable to the perfect beauty of your skin and complexion if you will use

Gouraud's Oriental Cream

FERD. T. HOPKINS & SON, New York

Hair Grown on Bald Head

After being almost totally bald, a New Yorker recently found something which brought out a new luxuriant growth of hair, which he is so pleased that he will send the information free to anyone who will write John H. Britton, Station F, New York, N. Y. Many readers who have grown hair after all else failed, say this one story relates fully how it was done.

POLITE YEGG TO SEND BACK LOOT.

Thought Marriage Licenses Were Liberty Bonds; Regrets by Phone.

When the thief who entered and burglarized the residence of R. S. ("Cupid") Sparks, 2646 South Normandie avenue, discovered that he had taken several blank marriage licenses in his loot, thinking them to be Liberty Bonds, he immediately notified Mr. Sparks by telephone that he would return the documents and other loot.

Mr. Sparks was attending a funeral on Saturday when his home was robbed. He was called on the telephone yesterday, he said, and informed by a man on the wire that he had discovered the mistake and would return the blank marriage licenses and some jewelry stolen. The stranger said he remembered Mr. Sparks as the man who had issued his marriage license. He also apologized for the theft, said Mr. Sparks.

H. Liebes & Co.

MILLION DOLLAR FUR SALE

SUNDAY MORNING, VOL. XXXIX. MAY 30, 1920.

LEADING FUR SHOP JOINS PRICE MOVEMENT

H. Liebes & Co., the Oldest Established and Best Known Furriers in the West, Take the Initiative in Lowering Fur Prices. Cuts to be from 25 to 50%.

FATE OF CROPS IN THE BALANCE

First Melting Snows Create Dangers at Fresno.

Standard Sells no Gas to Cars for Pleasure Purposes.

Architect Submits Plans Remodeled Courthouse.

CANADIANS TO MAKE LIGNITE BRIQUETTES.

AVIATRIX DROPPED IN RIVER TO SAVE HER

Beginning Today
Tuesday, June 1st
At Nine o'Clock

we will launch simultaneously at our five Pacific Coast retail stores what we believe will be the greatest fur event ever held anywhere.

A Million Dollar FUR SALE

—the furs in this sale—over a million dollars worth—comprise our entire manufactured stock, and typify the highest grade of select peltry, finest materials and expert craftsmanship.

Every Wrap, Coat, Dolman, Coatee, Cape, Scarf, Stole and Neckpiece

Will be Offered Absolutely without Reservation at reductions ranging from

25% to 50%

Off Regular Prices Which are Always Moderate in Proportion to Quality.

—here are a few of the offerings in the MILLION DOLLAR FUR SALE

$ 50	Dove Gray Wolf Scarf	$ 35.00	$750	Summer Ermine Wrap	$500.00
$ 45	Lucille Wolf Scarf	30.00	$850	Taupe Caracul Wrap	565.00
$ 75	Japanese Marten Scarf	50.00	$185	Taupe Squirrel Scarf	125.00
$ 75	Mink Scarf	50.00	$135	Flying Squirrel & Chiffon Scarf	90.00
$185	Mink Scarf	135.00	$885	Mole Wrap	255.00
$135	Battleship Gray Fox	90.00	$675	Skunk and Brocade Cape-wrap	450.00
$125	Black Bear Scarf	62.50	$550	Summer Ermine Coatee	365.00
$145	Tipped Fisher Scarf	95.00	$195	Summer Ermine & Skunk Scarf	130.00
$150	Natural Squirrel Scarf	75.00	$300	Nutria and Georgette Wrap	200.00
$350	Mole Cape	235.00	$725	Tipped Mink Stole	500.00
$ 45	Mink Scarf	30.00	$ 45	Hudson Bay Sable Scarf	30.00
$600	Chinchilla Scarf	400.00	$135	Taupe Nutria Scarf	90.00
$585	Hudson Seal Coatee	395.00	$225	Mole and Ermine Scarf	112.50
$ 60	Sealine Scarf	40.00	$100	Beaver Scarf	70.00
$585	Taupe Nutria Coat	395.00	$ 95	Taupe Nutria Scarf	65.00
$ 25	Ermine Scarf	12.50	$ 25	Taupe Squirrel Scarf	12.50
$625	Mink Stole	425.00	$585	Hudson Seal Coatee	395.00
$165	Skunk Stole	110.00	$ 60	Broadtail Paw Scarf	30.00
$ 50	Stone Marten Scarf	25.00	$165	Mink Scarf	100.00
$985	Natural Squirrel Wrap	492.50	$325	Mink Throw	200.00
$135	Kolinsky Scarf	90.00	$165	Taupe Squirrel Scarf	110.00
$550	Taupe Caracul & Beaded Net Wrap	365.00	$ 75	Kolinsky and Ermine Scarf	37.50
$125	Persian and Skunk Scarf	$ 85.00			
$225	Taupe Nutria Cape	112.50			
$650	Tipped Russian Sable Scarf	425.00			
$500	Hudson Seal Coat	300.00			
$135	Kolinsky Scarf	90.00			
$300	Hudson Seal Cape	200.00			
$150	Caracul and Ermine Scarf	75.00			
$650	Summer Ermine Wrap	425.00			
$265	Skunk and Net Cape-wrap	175.00			
$ 90	Brown Moufflon Scarf	60.00			
$225	Natural Squirrel and Lace Scarf	150.00			
$185	Mole and Lace Scarf	125.00			
$350	Taupe Caracul & Voile Wrap	235.00			
$225	Mole and Chiffon Scarf	150.00			
$350	Mole and Georgette Wrap	235.00			
$235	Pahmi & Georgette Scarf	150.00			
$195	Natural Flying Squirrel and Net Scarf	130.00			
$225	Kolinsky Squirrel and Georgette Scarf	150.00			
$600	Australian Opossum and Metallic Lace Wrap	400.00			

LIEBES FURS are unrivaled either in style or quality. They represent the patient endeavor and keenest skill of superior craftsmen. They have earned a world-wide reputation for reliability over a period of 56 years.

Because THEY ARE THE BEST FURS, they are the most economical always. Values offered in this sale are the greatest ever extended, even in lower markets of former years. We doubt that they can ever again be paralleled.

If so desired, purchases at this sale will be stored without charge in our DRY AIR COLD STORAGE VAULTS until wanted in the Fall.

No Approvals—No C. O. D.'s without deposit—No returns No Exchanges. Every Sale Final.

ESTABLISHED IN 1864

San Francisco Pasadena Los Angeles

H. Liebes & Co

New York Portland Santa Barbara

At the Unique, 725 South Broadway

56 YEARS ACKNOWLEDGED FUR LEADERSHIP

A deposit will secure any article up to October 1st.

PUBLISHERS:
THE TIMES-MIRROR COMPANY
OFFICERS:
HARRY CHANDLER, Pres. and Gen. Mgr.
HARRISON GRAY OTIS-CHANDLER, Vice-Pres. and Secy.
F. X. FFAFFINGER, Treasurer.
HARRY E. ANDREWS, Assistant General Manager and Managing Editor.
Harry Chandler, Harrison Otis-Chandler, F. X. Ffaffinger, Mabel Otis-Booth, Harry E. Andrews, Directors.

Los Angeles Times
EVERY MORNING IN THE YEAR.

DAILY FOUNDED DEC. 4, 1881—39TH YEAR.
Sworn average circulation for every day of April, 1920 ..... 97,327 copies
Sworn, Sunday only, average circulation for April, 1920 ..... 130,180 copies

OFFICES:
New Times Building, First and Broadway.
Branch Office No. 1, 619 South Spring Street.
Washington Bureau, 910 Munn Building.
Chicago Office, 111 West Monroe Street.
New York Office, 286 Fifth Avenue.
San Francisco Office, 742 Market Street.
Seattle Office, L. C. Smith Building.

LOS ANGELES (Loce Ahng-hayl-ahs)

MEMBER OF THE ASSOCIATED PRESS.
The Associated Press is exclusively entitled to the use for publication of all news credited to it or not otherwise credited in this paper and also the local news published herein.

DOUBLE-HEADER.

If the Democrats name McAdoo and Cox they would try to catch 'em on both sides of the fence. McAdoo is indorsed by the drys and Cox by the wets.

RIVAL CLAIMANTS.

The Republican convention at Chicago will have to nominate at least four men for the Presidency, else that many campaign managers will be branded as flossy prevaricators.

SIMMERING DOWN.

Felix Diaz says he will be good and give the new government in Mexico his best will and support. Pretty much all the personal and private revolutions have been tamed down except that of Villa. Pancho is still trying to behave like the wild man of Borneo and constitutes the most unpleasant problem with which Mexico has to contend. He can be placated with the military government of Chihuahua, but the powers are afraid to trust him. If Villa should run a splinter in his thumb and take blood poisoning the State would be glad to furnish six pallbearers.

SOUNDING BRASS.

Eugene Debs was in his full prison regalia when he received his notification of his fourth nomination for the Presidency by the Socialists. It was visitors' day at the Federal penitentiary and Eugene was permitted to knock off from his tasks long enough to tell his callers that he was a Bolshevist in full accord with the Russian revolution and that he would remain a radical to the uttermost. He gave each of his visitors a kiss so that they could go home and tell the folks that they had been caressed by Eugene Debs, the tireless terrier of the proletariat. It is simply impossible to make either a hero or a martyr out of Eugene. He doesn't seem able to develop into anything more than a cheap agitator lured by his own voice. The Socialist nomination is a part of his stage business and furnishes some of the notoriety upon which his noodle fattens.

SUBSTITUTES.

Henry Ford turned out some 200,000 gallons of benzol at his plants during a short gasoline famine and the stuff had so much pep that it would make one of Henry's road rabbits climb a cliff. Thirty years ago they were making alcohol out of sawdust. Now they find that this mill refuse will produce a splendid fuel agent for motors and they are making some of it right here in this city. Some of the oil fields are going dry, but new ones are being discovered every week and there are still wonderful possibilities in this country and Mexico. If the gasoline supply does wane the substitutes will come in and there will be a number of them. Also Sir Oliver Lodge and his atomic energy are yet to be reckoned with. Sir Oliver can take a ouija board and a navy bean and create enough power to run a battleship up Niagara Falls. There's enough energy in an atom to do anything but pay off the national debt, and an atom by itself is smaller than the soul of a cockroach.

WORK AND WAGES.

On account of strikes and the excessive cost of building materials there has been a slump in construction work in Chicago. Three and two years ago there were over 60,000 men at work in the building trades. Today there are less than 40,000, and the banks and financiers are restricting their loans on new operations. They allege that building materials are now costing more than they could possibly be worth and that a forced sale under a foreclosed loan would not come near covering this advanced price. Some of the large construction operations, involving millions, have been abandoned for the time being. Until the labor market is steadied only the work that is essential will be undertaken. The men who struck for a dollar an hour may get that wage when they work, but they will not secure the employment they might have had if they had better considered the situation. Sixty cents an hour and full time is better than a dollar an hour and no work at all. But the labor unions can't see it that way.

A ONE-MAN WAR.

The historians are again reminding us that our recent friction with Germany was a one-man war. When the North and the South fought it out histories were all cluttered up with the names of generals and there was a famous hero in every community. The little town of Galena produced no less than seven major-generals and had only Capt. U. S. Grant to start with. Although there wasn't the opportunity for publicity we enjoy in these days, there were actually hundreds of names that were household words. But after the World War the average American remembers the name of Pershing and not much else. And Pershing is not remembered through his brilliantly leading his forces against the foe but because he stood behind a stack of blue prints and responded to every demand of Marshal Foch. There are a few who recall Alvin York, who was awarded medals as the champion soldier, but mostly America's contribution to the Valhalla of fame was the name of Pershing. Even army commanders like Bullard and Liggett are unfamiliar to the masses and Admiral Sims is better remembered for his fight with the Navy Department than for his service at sea.

FRANCE'S SICK PRESIDENT.

France is confronted by a crisis which reveals a weakness of a republican form of government which is not based on a written constitution. President Deschanel has been temporarily incapacitated for performing public service; but he does not realize the gravity of his condition and insists on exercising all his prerogatives as President of the French republic.

There is a provision in the American Constitution that when the President is incapacitated the duties of his office shall devolve upon the Vice-President. The article is somewhat obscure and lends itself to various interpretations. But our condition is vastly superior to that of France, which has neither constitution nor Vice-President nor established precedent for dealing with a situation wherein the President is incapacitated, but is still living.

If France were the Solomon Islands the solution would not be difficult. When a chief is incapacitated there he goes into the free lunch and a new chief is selected. But civilization has its inconveniences. We are so accustomed to a government by law that when a situation arises which has not been foreseen by our lawgivers we are as helpless as a drum major who has mislaid his baton.

It was not until the President of France was found wandering along a railroad track, clad only in his pajamas, that the people of France came to realize his unfortunate mental condition. He said he had fallen from a passing train; but none of his effects was found in any of the apartments of the train which he designated. Physicians who have examined him report that he is suffering from an acute anemic condition of the brain, combined with a fatigued state of the arteries. His condition is such that a guard is kept about the palace where the President resides. Before he was attacked by the present illness President Deschanel possessed one of the most brilliant intellects in France. At the time he was elected he was in the best of health; and his early state papers were models of logic and precision.

During the last two months, however, he has displayed an irritability at Cabinet meetings which at first incensed and later alarmed his associates. For more than a month he has been virtually a prisoner. But there is no legal authority for the guard that has been placed about him; and if he were to insist on speaking for France in his present condition there is no process of law by which he could be forbidden.

During the fifty years of the third republic there has never arisen a condition in which a French President was mentally incapacitated. The only legal way to vacate the office would be to arrest the President on a charge of treason. Under the French law no legislative enactment is valid and no decree is enforceable until it has received the President's signature. When the brain of the President ceases to function the whole machinery of the French government stops moving.

One of the weaknesses of present-day republics is plainly the lack of machinery for removing an official incapacitated in any way for service and filling the vacancy. There are provisions against armed attacks from without and revolts from within; but none against a revolt of nature which attacks the physical composition of the Chief Executive. America can sympathize with France in the misfortune that has overwhelmed its President. His health has broken down at one of the most critical periods in the history of the republic. Negotiations with Germany over carrying out the terms of the peace treaty are in their early stages; and France is now recognized as the strongest military power on the continent of Europe, and her force is depended upon to preserve at least a semblance of peace while the new nationalities are establishing themselves. It is a misfortune to any people for its Chief Magistrate to break down in the midst of a crisis.

POSERS FOR CONDUCTORS.

The London General Omnibus Company has a training school for its conductors and many are the posers put to aspirants for the job.

"Supposing a lady gets into your bus and discovers she has lost her purse, what should you do?" This is one of the questions involving a nice sense of delicate diplomacy.

Another question, replete with wistful reminiscence, is "How would you handle an intoxicated male passenger?"

They don't have the transfer system over there, the fares being regulated according to distance. "What would you do with a passenger who endeavored to travel beyond the destination of her ticket?" is another question—that "her" implying that the sin is peculiar to the gentler sex.

London, one observes, is strong for decorum, peace and politeness. When a bus conductor has passed this sort of an examination with eclat he should be eligible for the diplomatic service.

The training of these men is done by cinema methods, all the possible embarrassments of a conductor being graphically illustrated, together with the ideal solutions. The trouble is that, while the conductors may thus become proficient actors, the public remains replete with human cussedness and can rarely be trusted to play its part "as written."

THE SCOFFER'S RETURN.

People who said they would never come back to Los Angeles on account of the high cost of living in apartment-houses last winter are already figuring on their reservations next season. And they are getting them. They have found that, in spite of the crimes and excesses of Los Angeles profiteers, the rents have really been lower here than in any large city of the country. In New York, Chicago, St. Louis, Boston, Detroit, Cleveland and every town of our class the human leg was pulled more fiercely than in good old Los Angeles. Now the situation is reasonably clear. There are almost enough houses and apartments to go round and more and more the East is understanding that it is as a summer playground rather than a winter resort that Southern California has its greatest glory. The visitors who complained of apartment rentals are acquiring homes of their own and becoming permanent residents. Pretty soon they will be as perky as some of our native sons

Results of the Freight Tie-up.

WHITHER ARE WE DRIFTING?

Thoughtful wives now pin hero medals on the vests of their loved ones when the loved one is able to negotiate the tangles and intricacies of our rerouted street-car traffic and reach home in time to go to bed.

According to the thermometer hanging on the outer wall of The Times fortress there are seventy thousand hot-tempered native sons who are daily trying to find the heart of their home town by following up the main arteries on a yellow car.

One of our esteemed bankers, who is afraid to coax his own motor to town since the no-parking ordinance was devised, now brings the family bloodhound down with him in the morning. He keeps the animal in one of the tellers' cages during the day and after office hours he lets Pluto out and trails him on the home journey. He says he is afraid to trust himself to the street-car company. Anyhow, he is saving money. The yellow car would cost him five cents, but the dog takes him home on a scent. Fortunately he doesn't live very far out.

But it is pretty tough on people who have neither bloodhounds nor guardians to get acquainted with their home city by the way of the street-car service. They have to learn their alphabet over again and learn it backward.

The city librarian says he has a long waiting list for books like Cooper's "Pathfinder" and Conan Doyle's "Sherlock Holmes" stories. A man who has been reading Fennimore Cooper will behave in a certain way when the time comes for him to hunt his humble shack. He will wet his finger and hold it up to the wind. Then he will catch the position of the falling sun and measure his shadow. After that he will grope on his knees until he finds the trail of a yellow car. If he locates the car he will deftly fix a bit of cotton fleece to the rear platform with his wad of gum and this will enable him to identify and follow the car.

If he has been reading "Sherlock Holmes" or a Gaboriau story the man will carry a magnifying glass and by deftly filching a morsel of dust or earth from the heels of passengers alighting at the postoffice attain his end. If the dirt is found to be a reddish adobe it is from the Griffin avenue line. If it is black and thin it is from West Jefferson. If it is a sort of bleached blonde with plenty of yellow dust it is from Hollywood. If it is blue mud the car comes from Vernon. According to the laws of gravity, average and Copernicus the car will reach the line from whence it came within the next twenty-four hours and the sleuth can govern himself accordingly.

He can take a chance, anyhow.

That is the best that any of us can do.

At the Wednesday evening prayer meeting a heart-broken wife asked the prayers of the congregation on behalf of her husband, who was about to intrust himself to a trip on the Angeleno Heights line. He has a weak heart and his bump of location is really a cavity instead of a lump.

The poor devil will need those prayers before he gets back.

Also pity the wife of the poor conductor who goes forth in the morning knowing not what he will conduct or whither he will conduct it. Likewise the motorneer must not only be highly skilled in the science of navigation, but should also be master of the ouija board and be able to tell which shell the little pea is under by induction. Fortunately, he draws the same pay as the navigator of one of Uncle Sam's battleships.

All the same, it is a bit hard on a million of our fellow-citizens who have spent their lives learning to find a certain car at a certain place at a certain time to now realize that there is no car at any place at any old time. If they do find the right car they are put off at the wrong turn with a left-hand transfer. A great deal of the paper shortage is due to the daily use of nine billion extra transfer slips by the Los Angeles car lines.

You can't get anywhere without a transfer and God knows you can't get anywhere with one.

So there you are.

All those in favor say aye.

The noes have it.

BRITAIN'S JAPANESE PROBLEM.

The people of California are not the only ones who have their Japanese problem. Great Britain has a question to settle which will materially affect its future relations with the Mikado's people. The statesmen in Downing street are worrying over it. They want to make up their minds whether they shall renew the Anglo-Japanese treaty or not, and they know that whatever they do they will offend interests with which they wish to be on the best of terms. Lord Curzon, the British Foreign Secretary, has an awkward problem on his hands. Premier Lloyd George, whose acquaintance with Far Eastern politics and stratagems is no greater than with Transylvania, must look to Curzon for advice on the subject. "What is this place Rumania is so anxious to get?" Lloyd George inquired at the Peace Conference when Transylvania was being discussed. He can be pictured as asking his Foreign Secretary, "What's all the bother about Japan and the treaty?" Lord Curzon knows that Australia, with its "White Australia" program, is not at all friendly to a renewal of the treaty. He also is aware that British Columbia, the big Pacific Coast province of Canada, will not shed any tears if it is terminated for good. China, of course, is moving heaven and earth to raise sentiment against a continuing in force of the agreement which has had such a great effect upon that country in its relations with Tokio. Articles now appearing in the British and American press seem to have been inspired by what was once the Flowery Kingdom, but now is an aspiring republic. One Shanghai report declares that America is understood not to be enthusiastic about a renewal. The United States is not in the habit of expressing enthusiasm or otherwise about other people's treaties. Washington knows this is a matter for the courts of St. James and the Mikado to settle.

NEW TYPES FOR AMBASSADORS.

Governments everywhere are looking for new types of ambassadors. Time was when the chief requirements in an ambassador were grace and social standing, tact and political diplomacy. But since the war this exclusively gentlemanly type has become demode and the dire need is for practical, hard-headed business men with a vast knowledge of commercial affairs, export, transportation, finance and industry. The game of graceful diplomacy was all very well in the piping times of pre-war days, but now the countries must get down to hard work, big business, reconstruction, readjustment and persistent efficiency, things of which the former type of ambassador could remain in comfortable ignorance. One recalls how the ex-Kaiser once demurred at the appointment of an American Ambassador to Germany on the score that his private fortune was inadequate to uphold the desired social position and essential entertaining.

But social entertaining is of small importance today. Society, with a capital S, as exemplified in smart dinners, balls, sports and gala nights at the opera, is the least important class for consideration. The ability to associate with titles and royalty, the insouciance for hobnobbing with bejeweled hostesses, the delectable discrimination of the connoisseur in gastronomics, wines, clothes and the grands dame, the art of social persiflage and a genius for small talk have become mere advantageous adjuncts, but have ceased to be essentials. An ambassador today may be lacking in social polish, utterly indifferent to sartorial rectitude, devoid of graceful rhetoric and a bit of a bore with the ladies, if his mind is but an encyclopedia of commercial and industrial conditions and he can meet the big business men of the country to which he is assigned as man to man.

The appearance of Mrs. Fiske in this city revives memories of the days when actresses were made from birth up and did not grow over night under a Hewitt Cooper light and the bunk of the press agent. We remember her when, as Minnie Maddern, she appeared in plays of the Lotta and Maggie Mitchell type. But that was long ago.

Had you ever thought of it, that high prices had been so scared by Atty.-Gen. Palmer that they are afraid to come down?

EDITORIAL OPINION.

Carranza could not unify Mexico. The greatest unity it has known since the days of Diaz is shown now by rival chieftains in expelling Carranza. The nation at last seems capable of acting together in a national cause. Is it too much to hope that this new unity will find some strong man as a rallying center, and that Mexico again will have a government capable of taking care of domestic affairs and dealing intelligently and honestly with the United States? Any such tendency should be fostered by our government in all friendliness.—[Tacoma News-Tribune.

The process of jacking up wages to meet each new rise in the cost of living, thereby jacking up the cost of living by just so much, and so on ad infinitum, is one of the chief causes of our present injustices of reward and general discontent. The laborer with the greatest effrontery and the least foresight wins—wins temporarily, that is. In the long run this vicious circle helps no one, and through disturbance of business and wages lost while idle the trades which have struck most have lost more than they have gained.—[New York Tribune.

The shooting of a third notorious labor leader within a little more than three months should prove illuminating not only to the class of labor led by such chieftains, but to self-respecting unions whose reputations are besmirched by inference that unionism is to blame. The Enright case, the Coleman case and now the Kikulski case form impressive evidence that there are perquisites attached to the jobs of such labor leaders far beyond the legitimate salaries. Enright, Coleman and Kikulski were not shot merely to open the way to jobs which paid $75 a week or thereabouts. They were shot because the system of labor exploitation which they had built up offered a fortune to a possible successor.—[Chicago Tribune.

It seems almost too good to be true that the Public Printer has taken advantage of his privilege and has shut down on printing special editions of campaign speeches for the benefit of Congressmen. The Printer does this in order to conserve paper, but the direct results should prove more or less of a moral boon to the country. It is too much to hope, however, that this decision, coming on the eve of a Presidential campaign, means that we are to have an entire new deal in this matter of public printing for purely private purposes and that the abuse of the Congressional frank for campaign purposes is to be relegated to the junk heap of discredited and useless methods of carrying on political campaigns.—[Philadelphia Ledger.

The former service man who is a candidate for office and is qualified for the position is, we think, entitled to special consideration by the voters. In this we make no discrimination between those who were so fortunate as to have crossed the sea and engaged in actual combat and those who were kept at home to do essential but less dangerous work. But to hold that the wearing of a uniform is superior to every consideration of fitness for public office is an idolization that cannot but prove disastrous to the well-being of the community, including the service men themselves, if the idea shall become widespread.—[Portland Oregonian.

Now the trial has been made and there are few opposing voices to the declaration that government operation has proven a failure. It is now evident that the American people prefer to have the railroads operated by the people who have their money invested in them and who must make good on the proposition or suffer loss. And having such preference the public will now take a much fairer view of the necessities of the railroads and the difficulties that they face.—[Bangor Commercial.

We can go on raising wages on the railroads and in the factories indefinitely, but every time we do it we rob the farmers more and more of their labor, and we put a new premium on every ounce of food that goes into urban mouths. In such a race with disaster the nation may appear for a time to be the winner, but it is the rosy cheek that comes from paint and rouge and not from glowing health.—[Manufacturers Record.

This national impulse and movement of self-denial is monumental proof of the sound hearts and sound heads of the American people. The wastrels splurge visibly and noisily. Silently, steadily, fruitfully the great, quiet, thrifty mass abstains from unnecessary purchases, refuses to pay skyscraping prices. At last the prices begin to come down.—[New York Times.

RIPPLING RHYMES.

THE PRESIDENCY.

If Grimes is our next President,
the land will be in clover; we all
shall bask in sweet content, our
troubles will be over. So say the
boys who whoop for Grimes and fix
his divers fences, and hint we ought
to dig some dimes to pay campaign
expenses. If Grimes wins out, the
useful lad who's always busy toiling,
will never lack a helpful scad
to keep the kettle boiling. And in
the bank he'll have a hoard of large
gunmetal dollars, and he will own
a nice tin Ford, and Sunday shirts
and collars. If Grimes wins out the
idle jay will have no decent standing;
he'll loaf throughout the golden
day, free soup and pies demanding.
'Twill be the same if Grimes should
lose, his hopes to ashes turning;
all kinds of men will get their dues,
will get just what they're earning.
The man who buckles down to work
will find the times are booming, and
we will see the village shirk in some
cheap poorhouse rooming. I'll vote
for Grimes, but if he wins I'll keep
on sawing manle, that I may fill my
shelves and bins with fancy grub
and staple WALT MASON.

FLIRTATIONS.

BY EUGENE BROWN.

"What do you want to hang around here for when you might be on your way to Chicago to bet your roll on Johnson?" said I in greeting the Old Resident, who was emerging from the Third-street tunnel in all the glory of a new straw hat and a baby-blue necktie.

"I thought maybe I could pick up a few bets around the home nest," responded the pioneer as he coyly waved his hand at a Broadway chicken in the distance.

"So you are in the game, eh?" continued I. "What have you got to offer?"

"I'm betting one to seven that Johnson will not be nominated before the two-hundredth ballot," replied the old man.

"You don't tell me!" exclaimed I. "Why I thought you were one of these sports who were putting up the dough to make the world safe for Hiram Johnson and William Randolph Hearst. Are you sure you haven't got a proxy in your pocket and a heart fired with a determination to support our verbose and unterrified leader until the bullfrogs croak?"

"You know better than that," snorted the veteran. "You know that I parted company with Hiram when he called me a doddering dodo and tried to cut the throat of the Big League."

"So did Mike de Young and Frank Flint," retorted I, "and look where they are now. Carrying nectar and ambrosia to Hiram and drying his feet with their hair. There's a job for you—only you have no hair."

"I'm no flirt——" began the aged sitizen.

"The dickens you ain't!" exclaimed I.

"I mean in politics," explained the old man with a blush.

"Tell that to the undertaker," interrupted I. "You know you've voted for everybody from William Jennings Bryan down to Eugene Debs. I've heard you cheer for Bill Taft and I know about your marching for Grover Cleveland. I've seen you yell yourself hoarse for Teddy Roosevelt and you have Wilson's picture in your watch this moment. You are one of the most enthusiastic Hoover men in the Lowden campaign committee. You have a ligaum vitae head that aches in sympathy with Wood and a heart that hardens for Harding. It should be no trouble at all for you to chip in for Hiram."

"You got me wrong," explained the veteran. "I never voted for Bryan."

"Well, don't worry," soothed I. "You'll probably get a chance yet. You're not so blamed old. But when you say you're not a political flirt you're dreaming. By gee! I guessed it. That's a McAdoo button on your vest this minute! Didn't I tell you?"

"I always wear that when Mac is in town," explained the veteran, apologetically.

"I suppose you were down at the depot to meet your old friend McAdoo."

"Sure I was," assented the veteran.

"What are you trying to work him for?" persisted I.

Well, it's this way," explained the Old Resident. "If Mr. Wilson gets this mandate over Armenia he may need a lot of help. Now I know a lot of Armenians and I've got an Armenian rug in my house this minute. I wouldn't mind being Governor over a band of Armenians and I would be glad to serve my country in her hour of need."

"Yes, and where does Mr. McAdoo come in?" said I.

"Well, he's sort of in the Wilson family and might speak for him——"

"Mr. Wilson will speak for himself," ejaculated I, abruptly—"that is, if Mrs. Wilson doesn't. If you want to talk Armenia you better go right to headquarters, but I presume you could get some very illuminating conversation if you stopped to chat with Hiram Johnson on the way. Everybody will admit that Hiram would be a fit one to have the Armenia mandate in person. It would be a fine thing for everybody but the Armenians, and they are used to taxation and pillage. But a man who snubs the Vice-Presidency of our own beloved country is not to be put off with a measly mandate over a land that can hardly stand up long enough to be skinned."

"The more I hear you talk the more I think of Hoover," exclaimed the old man.

"How's that?" inquired I, slightly puzzled.

"He believes in conservation rather than conversation," answered the veteran.

"The same to you and many of them," retorted I.

OBSERVATIONS.

It's tough when we have to burn next winter's fuel supply this spring.

The girls who used to worry about how their skirts hung haven't much to worry about these days.

Prohibition has taught some of the boys nothing except that wood alcohol is a mighty poor spring tonic.

It's a queer old hemisphere. Overalls are being worn by everybody except those who used to wear them to work.

No wonder the birds sing as they build their homes. The price of building material hasn't gone up for them.

We see by the papers that Dr. Fritsche expects to be elected Governor. We also see by the papers that the Kaiser expects to regain the German throne.

If the women break out in an epidemic of house cleaning this spring, they'll have to start by the calendar instead of the thermometer.

There is no truth in the charge that manufacturers are making the soles of shoes from paper. They can't afford to.

We hear a lot of criticism about modern girls, but you'll have to admit that they show more backbone than the old-fashioned girls. —[Baudette (Minn.) Region.

PEN POINTS

BY THE STAFF.

Yesterday was a pause.

Thoughts turned from greed for a while.

Love of country surged in bea

Let's hope the profiteers a touched.

And now for the Presidential possibility race.

Bolivia and Peru are at it as whatever "it" is.

Freeing Ireland sounds fine; let's free America first.

It is the duty of the cloth salesman to size a man up.

Almost time for another dress hearsal revolution in Germany.

The days and nights when may shimmy in the B.V.D.'s here.

Ankle watches and clocks on young ladies' stockings seem to togsther.

We have just lamped an adtisement of men's corsets. Are becoming feminised?

In cases of doubt they simply another two-bit piece to the pric a barrel of flour.

The unpledged delegate is to cut a lot of congealed mot at the Chicago convention.

The porch climbers are all posed to the extra hour of light—that we haven't got.

The silence demanding that Bryan shall lead the Democrats the fourth time is vociferous.

Another secret is out. We discovered what party Mrs. Ha belongs to. It is a party by name of Hoover.

It is against the rules for children to chew gum in the sch The place for that is in the m and at home.

As we interpret the last P dential veto, it means there he no genuine peace unless it the hall mark, "W. W."

With the women voting the didate with his trousers creased a silk shirt ought to have no ble leading in the ballot.

Another use for radium has discovered. The girls are p it on their lip sticks so that can be found in the dark.

The ouija board would be popular in some circles if it did look so much like a flat iron. makes it a thing to be dreaded.

There is a Democratic revol Texas. Possibly the scrap mean a reduction of the a Democratic majority from 400,0 150,000.

A prominent Mexican auth says the only way to put Villa of business is to go after him force of arms. That has been idea right along.

The Senate Foreign Rela Committee to President Wilson the Armenian mandate: "Not doing." Only four Democrats ported the President.

A new wrinkle of the apartm house landlords is the charg $2.50 for "cleaning" apartments the departure of the guest. "C ing" is the right name.

There is this to be said about Federal grand jury investigati the San Diego merchants summo to appear gave U. S. Atty. O'Co a run for his money in their ta talk.

In view of the high cost of l and the lack of harmony betw some dealers and their customer is proposed to commission Cec DeMille to write a scenario, "H Change Your Grocers."

The bones of a monster sup be 2,000,000 years old have been covered up in Oregon. It was a year or two short of that but it is impossible to verify record of the expert who fixed time.

Some idea of the expense of rying on a Presidential camp under the present primary law indicated by the statement that would cost $1,250,000 to give n al circulation to a single pamphlet for a candidate. The thers of the republic would over in their graves if they k the amount of money now spe national elections. And there not seem to be any way out under the law.

SOMEWHERE.

How can I cease to pray for t
Somewhere
In God's great universe thou
today.
Can he not reach thee with his
der care?
Can he not hear me when I
thee pray?
What matters it to him who l
within
The hollow of his hands all wo
all space,
That thou art done with
pain and sin?
Somewhere within his ken
hast a place.

Somewhere thou livest and
need of him.
Somewhere thy soul sees
heights to climb.
And somewhere still there may
valleys dim
That thou must pass to reach
hills sublime.
Then all the more because
canst not hear
Poor human words of bles
will I pray.
O true, brave heart! God bless
wheresoe'er
In God's great universe thou
today.
—[Julia C. R. D

SDAY MORNING

Cou

Allurin Muslin

This June Sal lowered prices ma not excepting Sil pine underwear.

Muslin Pet At $2.0

Choice of six styl or lace-trimmed in ca ful fashion.

At $2.5

Three dozen, vari or a style with plain sc of lawn—very dainty.

At $2.8

Three dozen, vari one with a flounce th embroidered scallops erly imitating hand-em very serviceable.

At $3.5

A popular price—f are exceptionally pret

Extra Size

In the majority of t at the sale prices.

Firm

Works While

A harmless, efficie to weakened skin tis quires no massage.

A favorite with e who has ever used here exclusively.

$1.50 and $2.

(Main Floor)

Silk Ha

We have arrang of the main aisles, f in selection.

Bags in colors a styles finished with frames.

Towels, Bedspr

weight; blue or red —reduced from 85c 75c.

Fine Napkin

22-inch hemmed im napkins, reduced $7.50 to, dozen $5.9

22-inch fine union napkins; were $10, $8.50.

21-inch pure line kins, were $15, doz.,

24-inch fine importe kins, were $17.50, $14.85.

24-inch fine linen n —were $30, dozen,

(Second Floor)

Coulter's—S

Coulter's 15th Annual June Sale

Prices Wherever Goods Are Carried in Stock
The Same at Our Branch Store—215 S. Broadway

Oldest Dry Goods Store in Los Angeles — *Best in Dry Goods Since 1878*

Coulter Dry Goods Co
FOUNDED — 1878

Seventh Street at Olive

Alluring June Sales of Muslinwear

This June Sale includes at lowered prices many other lines not excepting Silk and Philippine underwear.

Muslin Petticoats
At $2.00

Choice of six styles; embroidery or lace-trimmed in careful and tasteful fashion.

At $2.50

Three dozen, variously finished; or a style with plain scalloped flounce of lawn—very dainty.

At $2.85

Three dozen, variously finished; one with a flounce that shows large embroidered scallops and dots—cleverly imitating hand-embroidery; and very serviceable.

At $3.50

A popular price—five dozen that are exceptionally pretty.

Extra Sizes

In the majority of these garments, at the sale prices.

At $4.00

Fine nainsook petticoats with flounces of nainsook embroidery; Valenciennes lace and edging trimmed.

At $8.00

Handsome skirts with many rows of Valenciennes insertion to make them dainty.

(Third Floor)

Georgette Crepe Blouses

Lovely blouses, in long or short sleeve models, with or without collars, in Mickey, Copen, orange, apricot, beige, turquoise, white and flesh.

Handsomely adorned with filet lace, beads, braid or embroidery, they are well worth the higher prices which prevailed until this June Sale.

Included, too, are Ragtex and ratine overblouses—very special.

$6.95, $7.50 to $75.00

(Third Floor)

The Coulter Dry Goods Company stand behind all merchandise sold; and you may always be assured, in the event of an unsatisfactory purchase, of an equitable adjustment of all fair claims.

Worth-While Reductions in Girls' Dresses

The June Sale presents in this offering of children's ready-made gingham dresses, opportunities that no wise mother can afford to overlook.

For Girls of 6 to 14

Some half-dozen styles in plaid, stripe or plain ginghams, simply, yet tastefully trimmed; specially priced at

$2.25, $2.95, $3.50

For Small Misses—of two to six—gingham and galatea dresses (a few Billie Boss models), special.....$1.95, $2.95

Sweaters—odds and ends in all-wool and silk fiber; broken assortments in rose, blue, yellow, pink, light blue, special

$2.00 up to $11.50

Slipon Aprons—for little kiddies; in percale, gingham and crepe.....$1 to $1.65

(Third Floor)

Ribbon Remnants

Quantities of them—the remainders of a week of very busy ribbon selling — ribbons suitable for bags, hairbows, sashes.

1/2

(Main Floor)

$1.50 Water Bottles $1.00

$1.75 2 and 3-quart hot water bottles, special, **$1.25.**

$2.25 2-quart bottles, **$1.50.**

$2.50 Placo aluminum water bottles, **$1.95.**

(Main Floor)

Neckwear Clearance

Neckwear that has previously been marked to sell for as much as $3 included in this lot—collars, vestees, high and low neck guimpes; collar sets; stocks—something for anyone who comes looking.

Veil Remnants—values to $2 in these, special **50c.**

(Main Floor)

Bunker Hill Paper
at 50c lb.

A paper of excellent quality, and envelopes to match, selling usually for 15c a package.

With each pound sold Tuesday we will include a package of envelopes without charge; choice of white or buff.

(Main Floor)

Firmola
Works While You Sleep

A harmless, efficient stimulant to weakened skin tissues, that requires **no massage.**

A favorite with every woman who has ever used it, and sold here exclusively.

$1.50 and $2.50 jar

(Main Floor)

For June Graduates

For girls or boys about to graduate, we suggest as gifts—

$4 Kum-a-Part Cuff Buttons, **$2.95.**

Waldemar Chains, **$1 and $2.45.**

Ingersoll Watches, **$2.50 to $11.50.**

$1.50 Sterling Silver Pocket Knives, **$1.00.**

$10 Oriental opera length Pearl Beads, **$7.95.**

$15 strings Pearl Beads, **$11.95.**

(Main Floor)

Silk Hand Bags Special

We have arranged these bags on tables in one of the main aisles, for your greater convenience in selection. **$2.45**

Bags in colors and black—the popular pouch bag, and styles finished with tassel ends, silk or metal covered frames.

(Main Floor)

Towels, Household Linens, Bedspreads, at Savings

Huck Towels — of extra good union linen; hemstitched; our own importations to sell at $1.25, in the June Sale, each **95c.**

Others, 18x34, with hemstitched ends; nice quality; reduced to, each **55c.**

17x32, with red border, or all-white, each **25c.**

Bath Towels — extra size and weight; blue or red borders—reduced from 85c to, each **75c.**

Fine Napkins

22-inch hemmed imported napkins, reduced from $7.50 to, dozen **$5.95.**

22-inch fine union linen napkins; were $10, dozen **$8.50.**

21-inch pure linen napkins, were $15, doz., **$12.50.**

24-inch fine imported napkins, were $17.50, dozen **$14.85.**

24-inch fine linen napkins—were $30, dozen, **$24.85.**

(Second Floor)

Handsome Woolens

54-inch Poiret Twills
54-inch Gabardines
54-inch Tricotines

In a good line of colors—why not buy for Fall when they may be purchased at,

Yard $5.95

Sports Plaids—50 and 54 inches wide; the asked-for combinations of color; values to $7.50,

Yard $4.95

(Second Floor)

A June Sale of White Silks for June Brides

For graduates-to-be, for those who contemplate elegant evening gowns.

All are new, fresh, perfect silks.

"Coulter Silks Set a Quality Standard"

40-inch White Crepe de Chine, reg. $3.50, yard	$2.95	40-inch White Crepe de Chine; reg. $4.50, yard	$3.50
40-inch White Crepe de Chine; reg. $5.50, yard	$4.40	40-inch White Satin Cashmere; reg. $5.50, yard	$4.40
40-inch White Satin Charmant; reg. $5.00, yard	$4.00	40-inch White Satin de Lyon; reg. $6.50, yard	$5.20
35-inch White Satin de Chine; reg. $3.50, yard	$2.75	36-inch White Satin Francaise; reg. $5.00; yard	$4.50
35-inch White Wash Satin; reg. $4.50; yard at	$3.60	40-inch White Silk Tussah; reg. $6.00, yard at	$5.80

40-inch White Silk Shantung; regular $8.00; yard..... $6.50

Many other special silk values in plain and novelty colored silks are available during the June Sale.

(Second Floor)

Tray Cloths Stamped on Linen

You could not buy the linen alone in these for so little nowadays; 17x26, scallop edge; our regular price is 85c each **50c**

Tray Cloths

Oval; hemstitched hem; assorted patterns; 18x24, were 45c for 35c

Linen Cloths

For trays, 18x24; hemstitched for crocheting; were $1.65; specially priced at.....$1.35

(Fourth Floor)

June Sale Values in Sheets and Pillow Cases

Pillow Cases—45x36; of good heavy muslin; finished with a 3-inch hem; all perfect goods; special, each.....45c

Sheets—72x90 marked size; of heavy muslin; 3 and 1 inch hems; special at, each $2.19

Sheets—double bed size, 81x99; fine linen finish and extra good values at, each $2.39

(Second Floor)

Figured Terry Cloth

Quite the loveliest of materials brought out for side drapes are these, and we possess an extraordinarily pretty line of patterns, in well-liked colors.

They sell at a price range between $1.75 and $3—the last-mentioned being double faced.

For Tuesday only we have ordered them to be

Reduced One-fourth

(Fourth Floor)

Zephyr Ginghams, 95c

32 inches wide; fine, soft, delicate silk mixtures in plain colors and pretty plaids of newest shades; reduced for the June Sale from $1.50 a yard.

Zephyr Ginghams, 85c

32 inches wide, in small checks, plaids, stripes and the corresponding plain colors; reduced from $1 a yard.

Dress Ginghams, 59c

32 inches wide; plaids, checks, stripes and plain shades; reduced from 75c a yard.

(Second Floor)

Coulter's—Seventh Street at Olive — *15th Annual June Sale* — *Seventh Street at Olive—Coulter's*

Los Angeles County News---South of Tehachepi's Top.

JOS. BLACKWELL GAINS 30 POUNDS

Says Tanlac Put Him Back on the Job.

Had Been Unable to Work for Many Weeks.

Feels Fine as Ever in His Life Now, He Says.

"I was too weak to hit a lick of work, but since taking Tanlac I have actually gained thirty pounds in weight and am in as good health as any man," was the statement made recently by Joseph Blackwell of 3150 Malabar street, Los Angeles.

"The flu nearly laid me out altogether and left me so weak and rundown I wasn't able to go back to work. I had no appetite at all scarcely and simply couldn't force myself to eat enough to keep up my strength. As a result I began to fall off in weight and I kept going down and down until I was no more than a shadow of what I had been. I had a hacking cough that worried me day and night and often it kept me awake nearly all night long. I got as weak as a baby and all I could do was sit around in the sun all day for it tired me out to even move about.

"One day I noticed a part of a bottle of Tanlac that my mother had and I picked it up and started taking it. Well, sir, it helped me right off and I bought another bottle. In all I took four and a half bottles of Tanlac and the way it built me up is simply astonishing. My lost strength and weight came right back, and, as I said, I am thirty pounds heavier than I was and am in as good health as I ever was. I have a ravenous appetite and my big gain in weight shows how well what I eat agreed with me. That cough has left me entirely and I put in good, sound sleep every night. I am back on the job and am feeling so fine I can do as big a day's work as I ever could in my life. There's no use talking about it, Tanlac can't be beat, and I don't mind saying so."

Tanlac is sold in Los Angeles, Pasadena and San Diego by The Owl Drug Stores under the personal direction of a special Tanlac representative.—[Advertisement.

Beautiful
LAGUNA BEACH
Different
Homesites by the sea and mountains. "Distinctly picturesque" lots and frontless acres overlooking the ocean on high bluffs.
The coming coast blvd. will place Laguna Beach in her proper place as the most unique and beautiful beach. Call 60021.
LAGUNA BEACH INVESTMENT CO.
566 I. W. Hellman Bldg.
For Photos and Particulars.

TULARE COUNTY MAN IS MISSING.

Friends Fail to Locate Well-Known Resident.

Wireless Station at Porterville Receives Message.

Scarlet Fever Epidemic Stops Tulare Commencement.

DINUBA, May 31.—Dan C. Amsden, vice-president of the local Chamber of Commerce and manager of a large grocery store, left May 16 for San Francisco, where he was to undergo an operation. Search of the Bay City Hospitals has failed to disclose his whereabouts.

A letter was received several days ago inclosing the key to the store and instructions regarding several matters in connection with the business, saying that these were the last instructions his employees would receive from him, and bidding them good-by.

Friends believe he is worried over his physical condition, and as far as is known his financial affairs are in good condition.

Mr. Amsden has lived in Dinuba for five years, was prominent in the affairs of the community, taking an active part in all public affairs.

WIRELESS WORKS.

PORTERVILLE.—The first wireless demonstration in Porterville was accomplished Tuesday evening when Harold Zahl and Howard Buchanan, two local boys, succeeded in receiving press news at 10 o'clock. Naval Observatory signals came in sharp and clear from Mare Island. Watches were set and the amateurs listened to the great station, then picked up a San Francisco press station. This station came in exceedingly loud; other stations farther away were picked up, but came more faintly.

The instruments used were the latest type of those developed for war use, and employed the well-known audion bulb and honeycomb coils. The set is also adapted to wireless telephone, and is very efficient.

More apparatus is under construction and the amateurs are hoping to get in touch with other radio enthusiasts.

NARROW ESCAPE.

DINUBA.—F. G. Keys, automobile dealer of Dinuba, was seriously injured while making the trip from Los Angeles over the Ridge Route a few days since. His car turned turtle and dropped down a thirty-foot embankment. The accident was caused by a broken steering arm, resulting in the loss of control of the car. His son, who was also in the car, escaped injury.

QUARANTINE SCHOOL.

TULARE.—On account of the intensified situation of the scarlet fever epidemic in this city the Board of Education at a meeting held Wednesday evening ordered the High School closed at once. Some fifty cases are reported among the pupils of the various schools, with one high school student succumbing to the ravages of the disease last Sunday.

Commencement exercises were to have been held for the graduating seniors Friday night, but formal gatherings are decreed against, therefore diplomas will be presented individually without any ceremony attending the occasion.

TO CHICAGO CONVENTION.

TULARE.—Mrs. M. C. Zumwalt of this city has gone to San Francisco to join the delegates to the National Republican Convention which meets in Chicago. Mrs. Zumwalt is a delegate from this district.

Mr. Zumwalt, who is going East with the convention train, is to join her in San Francisco in a few days. The convention train will leave San Francisco June 2. One hundred and twenty-five delegates are going from California.

HOLD PLANT CONFERENCE.

PORTERVILLE.—Plans are being perfected for a two days' meeting of State and county agriculturists to be held in Porterville on Friday and Saturday, June 26 and 27, and to be known as the State Plant Pathological Conference.

The conference is for the purpose of considering the health and disease of all cultivated plants, and of furthering the welfare of the farmer by acquainting him with the best means of preventing disease in his crops, and of correcting the disease when it does appear.

Eminent authorities of the State and county and professors from the University of California and of Davis farm are to deliver addresses.

Dr. P. A. Boncquet, Tulare county plant pathologist, is father of the idea and is supported in the movement by the Porterville Chamber of Commerce, the Tulare Board of Trade, Lindsay Chamber of Commerce, and other civic bodies of the county.

Dr. Boncquet is confident that such a conference will do much to alleviate much of the lamentable waste of agricultural products of the State.

ON COLLEGE PAPER.

PORTERVILLE.—Earle Crowe, son of Mr. and Mrs. W. L. Crowe, of this city, has been elected editor of the Daily Palto Alto, the student publication at Stanford University. Earle, who is in his junior year, is on the university baseball team and is leading the team in batting.

ASKS AUTO FRANCHISE.

LINDSAY.—C. J. Graham has applied to the Railroad Commission for authority to operate an auto service between Lindsay and Hanford, via Tulare. There is no service by any steam, electric or stage line from Lindsay to Tulare, or from Tulare to Hanford, the present route being a circuitious one.

GLENDALE HOME IS DAMAGED BY FIRE.

RESIDENCE OF ASSEMBLYMAN IS SCENE OF WORK OF FIRE BUG.

[EXCLUSIVE DISPATCH.]

GLENDALE, May 31.—Fire, which is said to have been started either by design or carelessness of a daylight burglar, badly damaged the palatial home and fine furnishings of the residence of Assemblyman Robert White in Glendale, late this afternoon.

The loss on the building is estimated at $15,000 and it is claimed furnishings valued at $12,000 were destroyed. Only a small amount of insurance was carried either on the house or contents.

Mr. and Mrs. White and servants were absent from the home at the time of the fire. The last persons to leave the house were gone before 1 o'clock and the blaze was not discovered until 3:30. When the fire was first seen the entire upper part of the dwelling and roof were in flames, causing the inference that the fire originated in the attic.

A short time before the blaze was discovered neighbors saw a man on the porch and walking around the house, but paid little or no attention, thinking it was Mr. White. Officers advance the theory that the house was buglarized and later fired to cover up the operations of a house breaker.

BURGER EVIDENCE TODAY.

Taking of testimony will begin today in the trial in Judge Houser's court of Charles R. Burger, County Civil Service Commissioner, accused of offenses against three youths. A jury was obtained on Friday.

HOLIDAY CROWDS FILL SAN DIEGO.

CLOSING OF RACE TRACK AND OTHER ATTRACTIONS DRAW MANY VISITORS.

[EXCLUSIVE DISPATCH.]

SAN DIEGO, May 31.—The largest out-of-town crowd that ever visited San Diego is packing every hotel, every available room, restaurant, cafe and auto garage in the city.

Hotel men say that never in the history of the city has there been such a demand for rooms as in the last three days, when the crowds came from the north for the close of the race meet. The majority of the visitors are from Los Angeles and owing to the gasoline shortage there may be difficulty in their return.

Many of the men slept in their automobiles last night, having the rooms for the women of their parties.

All gasoline stations have been selling a half order and last night many of them were closed, having sold out their supplies. A three-gallon limit was set on cars today, which will allow machines to get to San Juan Capistrano, where they may secure another allowance. Some firms mixed a quantity of high test gasoline with distillate and sold that today to the cars lined up for gas.

In addition to the crowds here for the races, a large number of members of the Masons order from Imperial Valley are having a get-together meeting with San Diego Masons. They occupied all of the St. James Hotel.

PASSES BAD CHECK.

Gentleman Crook Confesses to Pomona Police.

[EXCLUSIVE DISPATCH.]

POMONA, May 31.—Bearing all appearances of refinement and being well educated, a young man, giving his name as Frank G. Morrison, was lodged in the City Jail today on a charge of passing a fictitious check to Edward Thiss, local shoe dealer.

According to Constable Slanker, who made the arrest as Morrison was leaving a local hotel, the check was made out on the National Bank of Arizona in Phoenix, for $22.50, payable to himself, signed with the name of Lester G. Horton of the Horton Manufacturing, and Sales Company.

Constable Slanker said that Morrison confessed that the check was worthless and claimed that it was his first attempt at wrongdoing. The officer is disinclined to believe this, however, and is communicating with officials of other cities in an effort to connect him with similar operations in the Southland.

NURSES GRADUATE.

[EXCLUSIVE DISPATCH.]

POMONA, May 31.—The annual graduation of nurses from the Pomona Valley Hospital will be held in the Ebell clubhouse tomorrow night. Diplomas will be granted three nurses, who are Miss Lucille Munday, Washington, D. C.; Miss Isabell Rendall, Manitoba, Can., and Miss Esther Applegate, Springfield, Ill. Prof. Bernard C. Ewer of Pomona College will deliver the graduation address, while Dr. E. E. Kelly will present the diplomas and Dr. J. K. Swindt the medals.

If It Isn't One Thing, It's Another - - - - - - - - - - - By BRIGGS.

[Copyright, 1920, New York Tribune, Inc.]

THE GUMPS—NO TURNING BACK WHEN ANDY STARTS

Now Jeff Possesses a Wonderful Gift from Mutt—a Black Lamp - By BUD FISHER.

[Copyright, 1920, by H. C. Fisher. Trade Mark Reg. U. S. Pat. Off.]

Just the thing for Summer outing wear. Dressy, cool, made for long wear—and cost much less than flannel.

It's values like these that have made and are making the thousands of friends of the F. B. Silverwood store.

Other special values in Underwear, Hosiery, Shirts, Neckwear, Hats, etc.

F. B. Silverwood —"the store of Conscien... 320 So... Bro...

While We're Building Our New Home at Sixth and Broadw...

Schools and Colleges

Cumnock School — OPENING JUNE 21 — For Six Weeks — 340 S. Vermont Ave. — Exceptional Instruction in Literary ... tion, Literature, Story Telling, Public ... Voice and Diction, Short Stories, Art, Aesthetic Dancing. Special Classes in ... Subjects. Helen A. Brooks, Director. Wilshire 79.

SUMMER SESSION—July 1st to Sept. ... San Diego Army and Navy Academy — Each year gains in popularity. A happy combination of light study and ... sports, both under supervision. During summer months $120 covers ... school expenses. Reservations being made. Write CAPT. THOS. A. DAVIS, Pres., PACIFIC BEACH, CALIFORNIA.

PASADENA MILITARY ACADEMY — On West Avenue 64, near Pasadena, 8 miles from Los Angeles. A first-class school for boys, from 5th to 12th grades, including college ... Boarding and day pupils. Inquire of Col. C. M. WOOD, Supt., R. F. D. No. 5, Box 12, Pasadena. Telephone (Los Angeles) 10491, or (Pasadena) Fair Oaks 906.

CAMP AT CATALINA — URBAN MILITARY ACADEMY, 300 So. Alvarado. Day and Boarding School for Young Boys ... in session the year round. Pupils admitted ... time. Summer session at Catalina. For ... address Head Master C. C. BURNETT, 52947.

SUMMER STUDY PAYS BIG PRO... Y.M.C.A. Courses Specially Designed to Meet Needs of Young Business Men ... or High School Students. Fifty Modern Courses, Including Wireless, ... Automobile, Commercial, Accountancy, High School Subjects. Write ... REGISTRAR, Y.M.C.A. SCHOOLS, 715 S. HOPE ST.

EGAN SCHOOL — Little Theater Bldg. 1334 So. Figueroa St. Home Phone 56871 — Not only a school for drama, but a ... general culture. MUSIC, DANCING, DRA... their branches. Patronized by Oliver ... John Cort and many others. Little Th... Rent for Recitals and Amateur T...

Commercial Experts' Training Insti... "The School of INTENSIVE Training." COMPLETE BUSINESS, SECRETARIAL AND CIVIL SERVICE COUR... GROOME BUILDING, Sixth and Spring Streets.

American Chiropractic — Drugless College — Delightfully situated. Well equipped with X-Ray ... modern devices necessary for a thorough chiropractic ... tion. All forms of Chiropractic and Drugless Tech... rests by medical, physical, microscopy and cupping. ... evenly classes. Catalogue Free. 1934 So. Figueroa St. Phone ...

California-Brownsberger Commercial College — In the Schools and College Building, 635 South Hope St., Los Angeles. The High Grade Training School of the West. STUDENTS ENROLLING DAILY. Send for Victory Year Book of Information.

SUMMER SCHOOL — LONG BEACH MILITARY ACADEMY, 2716 E. OCEAN AVE., LONG BEACH. Most delightful spot on the Coast. Lessons in the ... only. Swimming, private entrance to the sea. Croquet, Basket ... tary Drill and exercises. Full particulars on application ... PROFESSOR BLACKWELL. Phone Home 5...

CALIFORNIA MILITARY ACADEMY — For Young Boys — Non-denominational. In ... the year. 1500 S. Norton Ave. Phone ...

MACKAY BUSINESS COLLEGE — 9th and Main. Phone 63193 — Secretarial, Book-keeping, Stenographic, ... and English Courses. Tuition $16 a month ... earned by assisting with office work. Day ... Day and evening classes. Founded by S. P. ... Company. 14th year. Begin any time.

PAGE MILITARY ACADEMY — A BIG SCHOOL FOR A LITTLE BOY — The largest school of its class in America. Pupils admitted at any time ... the year around. Second semester opened Feb. 2. Send for Catalog. ... Box 956. Phone 74316. ROBERT A. GIBBS, Headmaster.

LOS ANGELES MILITARY ACADE... Delightfully situated on Huntington Drive, near Pasadena. Highest ... SCHOLARSHIP, MILITRAY TRAINING AND GENERAL CULTURE. ... school that appeals to thoughtful and discriminating parents. Boys ... time. Phone 81411. WALTER J. BAILEY, A.M., Principal.

GASTON C...

uns Away With ... Battle; De Pa... as He Ne...

INDIANAPOLIS (Ind.) May 31. ... the most spectacular finish w... ed on the Indianapolis Spee... y, Gaston Chevrolet, driving ... erican-designed car, rode to vi... y in the eighth renewal of th... -mile automobile race today b... a record-breaking crowd ... ,000. His time was 5:40:16.1 ... average of 88.16 miles an hou... second best in the history ... event.

THOMAS SECOND.

In addition to winning $20,0... prize, Chevrolet also won ap... ximately $5500 in lap prize com... ition and cash prizes offered b... ssory firms. Rene Thomas s... ond place, covering the distanc... 5:43:02.39. His average was 87.4... an hour. Tommy Milton mad... d and Jimmy Murphy, winner ... Beverly Hills race at Los An... s, fourth.

All thrills came in the last third ... when Ralph De Palma, th... orts, with a lead of ten miles ... med certain of winning, but with ... tory within grasp, his car caught ... and shortly after, the car driven ... Joe Boyer, who led for the firs... miles, skidded, overturned and ... shed into a brick retaining wal... few feet away. Neither Boyer ... his mechanician was injured ... seriously.

A TRAGEDY.

The accident which snatched vic... y from De Palma, was tragic. The ... ed Italian was racing at breakn... speed when a sheet of flame ... ed its way to his gasoline tank. ... ile his mechanician heroically ... ght the flames, De Palma, broken ... arted, ran to the pits a mile away ... a fresh supply.

Undaunted, De Palma resumed the ... ce, but after going another mile ... car caught fire again. Aided by ... mechanician, De Palma pluckily ... inguished the flames and managed ... finish the race fifth. He was given ... tremendous ovation.

Misfortune trailed De Palma from ... start. He had the favored post... at the pole, but the bomb of ... starter caught him unaware, and ... was among the last to get away. ... the first lap he was driven into ... pits with a flat tire.

... Boyer held the lead 256 miles, ... pursued by Jean Chassank, ... Chevrolet and Rene Thomas. ... the race half over, Boyer made ... first stop at the pits and De ... a shot into the lead.

... was half a dozen accidents, ... the drivers and their aids miracu... escaped death. While speed... around the treacherous north ... Arthur Klein hit the side wall, ... ing his car so badly it was ... drawn. Louis Chevrolet, design... of the car which his brother ... ed to victory, also was in a ... -up. His car skidded off the ...

As cool & the fish in the sea

Gi... SPLIT... UNION...

A man... underwear... next to th... Split-Bak... make man... famous Gi... a light, ... cools with... comes aco... tightly-wo...

The spli... only in ... "Split" (pe... so as to gi... opening ... not gap, ... the slightes... the strain ...

Loose ... Athle...

Coop... D...

Wholesale D...

Look for this Label in the neck

Made by THE GIBBS UNDER...

The Los Angeles Times

TUESDAY MORNING, JUNE 1, 1920.

SPORTS MOTORING FILMLAND DRAMA

GASTON CHEVROLET IS WINNER.

Runs Away With Indianapolis Speedway Race After Stiff Battle; De Palma's Machine Bursts Into Flames as He Nears Finish Far Ahead of Field.

[BY A. P. NIGHT WIRE.]

INDIANAPOLIS (Ind.) May 31.—The most spectacular finish witnessed on the Indianapolis Speedway, Gaston Chevrolet, driving an American-designed car, rods to victory in the eighth renewal of the 500-mile automobile race today before a record-breaking crowd of 100,000. His time was 5:40:16.14, an average of 88.16 miles an hour, the second best in the history of the event.

THOMAS SECOND.

In addition to winning $20,000 first prize, Chevrolet also won approximately $5500 in lap prize commissions and cash prizes offered by accessory firms. Rene Thomas got second place, covering the distance in 5:43:02.29. His average was 87.45 miles an hour. Tommy Milton made third and Jimmy Murphy, winner of the Beverly Hills race at Los Angeles, fourth.

All the thrills came in the last thirty miles when Ralph De Palma, the leader, with a lead of ten miles, and almost certain of winning, but with victory within grasp, his car caught fire and shortly after, the car driven by Joe Boyer, who led for the first 250 miles, skidded, overturned and crashed into a brick retaining wall 100 feet away. Neither Boyer nor his mechanician was injured seriously.

A TRAGEDY.

The accident which snatched victory from De Palma, was tragic. The Italian was racing at breakneck speed when a sheet of flame shot his way to his gasoline tank. His mechanician heroically fought the flames, De Palma, broken hearted, ran to the pits a mile away for a fresh supply.

Undaunted, De Palma resumed the race but after going another mile his car caught fire again. Aided by his mechanician, De Palma pluckily smothered the flames and managed to finish the race fifth. He was given a tumultuous ovation.

Boyer trailed De Palma from the start. He had the fastest pace-maker in the field, but the bomb of fire caught him unaware, and he was among the last to get away. Boyer lost no time he was driven into the pits with a flat tire.

Boyer held the lead 230 miles, being pursued by Jean Chassagne, Gaston Chevrolet and Rene Thomas. When the race half over, Boyer made a pit stop at the pits and De Palma shot into the lead. There was half a dozen accidents, but drivers and their aids miraculously escaped death. While speeding around the treacherous north turn Arthur Klein hit the side wall, wrecking his car so badly it was useless. Louis Chevrolet, designer of the car which his brother drove to victory, also was in a wreck. His car skidded off the course when a steering connection broke. Chevrolet's back was injured and he withdrew.

Roscoe Sarles smashed up two cars. He wrecked his own entry in skidding off the track and while driving as relief for Bennie Hill, a steering knuckle broke and he crashed for the second time.

Chevrolet drove a consistent race and never was below fourth place. Most of the time he was either in second or third. He trailed De Palma from the 350-mile point.

Four winners of former races tried to repeat. Rene Thomas and De Palma, 1914 and 1916 winners, respectively, came in within the money; Jules Goux, who won in 1913, was forced out after 345 miles. Howard Wilcox, last year's winner, had engine trouble and quite after 165 miles.

NOW IT HAPPENED.

[EXCLUSIVE DISPATCH.]

INDIANAPOLIS (Ind.) May 31.—Gaston Chevrolet and his American-made Monroe Special were crowned monarch and queen of the speed world at a mighty speedway demonstration tonight, but Gaston is still happily wondering what it is all about. His victory, although the result of careful and consistent driving throughout the 500-mile grind, was snatched from the teeth of the brilliant De Palma after the Italian favorite had fought his way to a safe two-lap lead of the field in the 467th mile, only to experience engine trouble and a repetition of his old-time hard luck.

A crowd, estimated variously at 100,000 and 125,000 people watched the Hoosier native son and a big-time field of nearly thirty cars break track records through a long and threatening afternoon.

FEW ACCIDENTS.

They waited in vain for the usual series of fatal accidents and contented themselves with the thrill of following two drivers as they battled down the stretch at well over 90 miles an hour. The speed for the greater part of the distance registered in the nineties.

But two accidents occurred. Louis Chevrolet left the track with a slightly sprained back after the breaking of a steering knuckle early in the race and Joe Boyer, fast and furious pacemaker for the first hundred miles turned over on the back stretch in avoiding a skidding rival near the end of the race. Neither driver was badly hurt. De Palma's car caught fire from the terrific

(Continued on Third Page.)

INDIANAPOLIS RACE WINNERS.

Place.	Driver.	Car.	Nationality.	Time.	M. P. H.
1.	Gaston Chevrolet	Monroe	American	5:40:16.16	88.16
2.	Rene Thomas	Ballot	French	5:43:02.29	87.45
3.	Tommy Milton	Duesenberg	American	5:46:43.33	86.53
4.	Jimmy Murphy	Duesenberg	American	5:52:31.37	83.10
5.	Ralph De Palma	Ballot	Italian	6:05:19.15	82.12
6.	Eddie Hearne	Duesenberg	American	6:14:19.15	80.15
7.	Jean Chassagne	Ballot	French	6:15:16.58	79.94
8.	Joe Thomas	Monroe	American	6:21:41.55	78.60
9.	Ralph Mulford	Mulford Sp.	American	7:19:03.75	68.33
10.	Tom Alley	Revere	American	7:21:40.18	67.93

Real Features of the Race.

Lady Luck Plays Rough With This Pair.

Ralph De Palma (above,) who led the Indianapolis racers during the latter part of the gruelling event and was eliminated within thirty miles of the finish when his car caught on fire. Ralph put up a great battle all through the race and looked like an easy winner when bad luck hit him. Joe Boyer (below) led the field for the first 250 miles and then smashed into a brick wall. Neither of these drivers was hurt physically, but, oh, brother, how it hurt not to win! Gaston Chevrolet, the winntr, coasted along serenely behind this pair until they passed out, and then galloped into first money.

DRIVER INSTANTLY KILLED.

[BY A. P. NIGHT WIRE.]

HANFORD, May 31.—James Drake, driving in the Memorial Day classic at Hanford this afternoon, was instantly killed and his mechanician, W. C. McDonald, sustained injuries from which he later died, when the car driven by Drake crashed into a fence during the third lap. Drake's body was dragged fifty feet and then impaled on the fence, while McDonald suffered a broken leg and internal injuries.

Drake was running fourth in a field of eleven cars in a twenty-five-mile race.

Joe Lewis won the classic of fifteen miles in 17m. 50s. Roy Reed finished second; Fred Funchess, third; Arlo Beattie, fourth, and E. L. Kaster, fifth.

James Drake, known as "Dutch" Drake, who was killed during an automobile race at Hanford yesterday, was a United States Army aviator during the war and served several months in France. He was the owner of a large garage at Reedley, Cal., and one of the most popular drivers in the San Joaquin Valley. He was married recently and retired from the racing game. Yesterday, at the last moment, he decided to enter the Hanford affair and met his death in the first few minutes of the event.

"PECK" BEATS HIS BROTHER.

[BY A. P. NIGHT WIRE.]

SACRAMENTO, May 31.—Clarence "Peck" Griffin of San Francisco won the Central California tennis singles championship at the Sutter Lawn Tennis Club today by defeating his younger brother, Mervyn. Griffin won the title held by William Johnston, the present national singles champion. The score was 7-5, 6-2, 6-2.

The most spectacular fight of the tournament took place in the men's doubles championship play between Roland Roberts, Pacific Coast singles champion, and Willis Davis and Bowie Detrick and Howard Kinsey. Davis and Roberts defeated their opponents in two fast matches by the score of 6-3, 6-4.

Miss Helen Baker, Pacific Coast woman's singles champion, captured the Central California title by defeating Mrs. Ream Leachman, 8-6, 6-1. In the women's doubles, Miss Baker paired with Mrs. Leachman, defeated Marjorie Cress and Marjorie Thorn and captured the championship, 6-2, 7-5.

STANDING OF THE CLUBS

PACIFIC COAST LEAGUE.

	W.	L.	P.c.		W.	L.	P.c.
S. Francisco	34	19	.642	Los Angeles	27	27	.500
Salt Lake	31	23	.574	Oakland	28	32	.478
Vernon	29	27	.526	Sacramento	26	29	.463
Portland	25	25	.521	Seattle	15	34	.306

Yesterday's Results.

Vernon, 6-5; Los Angeles, 0-1.
Sacramento, 6-5; Portland, 1-2.
San Francisco, 2-0; Oakland, 0-3.
Salt Lake, 4-7; Seattle, 3-1.

NATIONAL LEAGUE.

	W.	L.	P.c.		W.	L.	P.c.
Chicago	24	16	.600	Boston	19	19	.487
Brooklyn	21	14	.600	St. Louis	17	22	.436
Cincinnati	22	16	.579	New York	15	21	.417
Pittsburg	19	17	.528	Philadelphia	14	24	.368

Yesterday's Results.

Chicago, 3-4; Cincinnati, 2-2.
Pittsburg, 7-1; St. Louis, 4-3.
Brooklyn, 5-5; New York, 1-2.
Boston, 4-2; Philadelphia, 1-3.

AMERICAN LEAGUE.

	W.	L.	P.c.		W.	L.	P.c.
Cleveland	26	11	.703	Washington	19	18	.514
Boston	25	14	.611	St. Louis	14	22	.389
New York	23	15	.605	Philadelphia	13	25	.342
Chicago	20	18	.526	Detroit	11	25	.306

Yesterday's Results.

Chicago, 0-5; St. Louis, 2-3.
Boston, 5-4; Philadelphia, 1-0.
Cleveland, 5-7; Detroit, 5-3.
New York, 7-10; Washington, 6-7.

AMERICAN ASSOCIATION.

Toledo, 2; Columbus, 2 (morning game.)
St. Paul, 3; Minneapolis, 12 (morning game.)
Louisville, 1; Indianapolis, 2.
Louisville, 1; Indianapolis, 3 (second game; 12 innings.)
Minneapolis, 4; St. Paul, 3 (afternoon game.)
Kansas City, 2; Milwaukee, 10 (morning game.)
Kansas City, 3; Milwaukee, 4 (afternoon game.)
Toledo, 10; Columbus, 7 (afternoon game.)

WESTERN LEAGUE.

Sioux City, 5-2; Des Moines, 7-12
St. Joseph, 3-5; Omaha, 4-4.
Oklahoma City, 5-6; Tulsa, 6-17.

SOUTHERN ASSOCIATION.

Nashville, 5-2; New Orleans, 11-0.
Chattanooga, 5-3; Mobile, 0-2.
Little Rock, 5-1; Birmingham, 2-0.
Memphis, 10; Atlanta, 0 (called sixth, rain.)

INTERNATIONAL LEAGUE.

Baltimore, 5-5; Jersey City, 2-2.
Akron, 5-4; Buffalo 1-7.
Rochester, 4-5; Toronto, 2-3.
Reading, 9-5; Syracuse, 6-4.

TIA JUANA RESULTS.

[EXCLUSIVE DISPATCH.]

SAN DIEGO, May 31.—The race meet of the Tia Juana race track closed today with a card of nine races and a crowd that almost equaled the record attendance of yesterday. More than 10,000 people crossed the border for the races today. Balladin, the fast horse owned by Dr. H. E. Davis, won the Aurevoir handicap and took the $1500 purse, of which $250 was contributed by the Dick Dwyer memorial.

The horsemen are leaving tonight and the next few days for Reno, Nev. Practically all of the employees of the Lower California Jockey Club are going to that meet. The results today:

First race, five and one-half furlongs: Gantano won, Dora Mar second, Anna Star third. Time, 1:08 2-5.

Second race, five and one-half furlongs: Lady Eileen won, Fairy Feast second, Doveridge third. Time, 1:07 2-5.

Third race, five furlongs: Muriel's Pet won, Tommy Chandler second, Hyndia third. Time, 1:01 1-5.

Fourth race, five and one-half furlongs: Beatrice Lucilla won, Lady St. Patrick second, Lady Moore third. Time, 1:07 2-5.

Fifth race, five and one-half furlongs: Hapi Jaki won, Clear Lake second, Juanita Frederica third. Time, 1:06 4-5.

Sixth race, one mile and one-sixteenth: Balladin won, Wyndwood second, Golden Chance third. Time, 1:45 4-5.

Seventh race, five and one-half furlongs: Smiling Maggie won, Cy Merrick second, Little Bobby third. Time, 1:07.

Eighth race, seven furlongs: Bretra Hanigan won, Red Man second, Mex third. Time, 1:27 2-5.

Ninth race, one mile and seventy yards: Tuna B. won, Pan Lery second, Dr. Kendall third. Time, 1:45 1-5.

DAVIS GETS VERDICT.

[BY A. P. NIGHT WIRE.]

SALT LAKE CITY (Utah) May 31. "Kid" Davis, Salt Lake bantamweight, won a newspaper decision over George Lee, Sacramento Chinese boxer, in a fast six-round bout here tonight. Lee will leave tomorrow for New Orleans where he is scheduled to fight fifteen rounds with "Red" Watson June 4.

WARREN LOSES TO SNODGRASS.

Clay Court Tennis Crown Captured by Latter.

Miss Eleanore Tennant Victor in Woman's Singles.

Barker Brothers Snag Men's Doubles Honors.

BY PAUL LOWRY.

Twice in the past two years Eugene Warren has hooked up with Harvey Snodgrass in the finals of the Southern California clay court tennis championships, and twice the former U.S.C. man has been humbled—each time in straight sets. The scores in their singles match, played yesterday on the courts of the San Gabriel Country Club, were 6-2, 12-10, 6-2.

Only in the second set did Warren look formidable, when he forced the playing and carried Snodgrass to a long drawn-out decision. He had a chance to win this set, but faltered at the critical moment. With the score standing six games to five in his favor and 30-all on his service Warren committed a double fault, following this up with a bobble of a volley on which he should have scored a clean ace.

QUITE A LIST.

Yesterday's victory marked Snodgrass's fourth over Warren in final matches in the past two years. Last year's clay court title was won by Snodgrass in two straight sets, the city title after five sets, the 1920 midwinter in four sets and yesterday's as has been recorded.

Both men played a back court game yesterday, rushing the net on few occasions. Each had played three matches in the morning, which probably explains the infrequency with which they approached the barrier. When they did amble up the usual result was a volley smash into the net.

Warren started off auspiciously in the first set, taking Snodgrass's serve, mainly on the latter's double faults. Snodgrass took the next three games, Warren won the fifth game and Snodgrass the next three and the set was even. Warren failed to capture a game on his own service in this set.

Warren picked up in the second set, and the games went to 4-all. From there on to 8-all games went with the service. Warren broke through on Snodgrass's service in the seventeenth game and it was 9-8 in his favor, but Snodgrass crashed in Warren's defense and annexed the latter's service, making it 9-all. The score went to 10-all, when Snodgrass grabbed his own service, and again broke through Warren's for the set.

Warren wilted in the third set, though he started out bravely and rang up the first two games. Thereafter it was a walkaway for Snodgrass, his rival collapsing with a suddenness that was surprising.

POINTS SHOW IT.

Snodgrass's superiority is indicated by his point total of 136 for the three sets to Warren's 108. He won twelve of his nineteen service games to Warren's seven in as many trials.

The big surprise of the day came in the third round of the men's doubles when Snodgrass and Reinke, last-year conquerors of Lycett and Thomas, the Australians, were put out of the running by a pair of prep school lads. Herold Godshall and Dick Hinckley tripped them by scores of 6-4, 1-6, 6-4. To cap the climax the latter pair were defeated in the semi-finals by the Barker brothers, 6-4, 1-6, 6-4.

The finals went to four sets, Miles Reinke and Warren losing to the Barkers 6-4, 4-6, 6-1, 6-4.

Miss Marion Williams made Miss Eleanore Tennant step to beat her in three sets. Scores, 6-3, 6-4, 6-2. This was the final match in the women's singles.

MEN'S SINGLES.

Fourth round: H. Snodgrass defeated C. Barker, 6-1, 6-3; Tom Fernandini defeated Joe Reynolds, 6-0, 6-3; Gerhard Busch defeated Van Dyke Johns, default; Gene Warren defeated Harold Godshall, 6-3, 6-3.

Semi-finals: Snodgrass defeated Fernandini, 4-6, 6-3, 6-0; Warren defeated Busch, 9-11, 6-3, 6-4.

Finals: Snodgrass defeated Warren, 6-2, 12-10, 6-2.

MEN'S DOUBLES.

Third round: Warren and Reinke defeated Wiese and Ketchum, default; Allen and Fernandini defeated Maes and Stambaugh, 7-5, 6-1; Godshall and Hinckley defeated R. Reinke and Snodgrass, 6-4, 1-6, 6-4.

Semi-finals: Warren and M. Reinke defeated Allen and Fernandini, 6-3, 6-2; Barker brothers defeated Godshall and Hinckley, 6-4, 1-6, 6-4.

Finals: Barker and Barker defeated Warren and Reinke, 6-4, 4-6, 6-1, 6-4.

WOMEN'S SINGLES.

Second round: Miss Upton defeated Miss Barkley, 6-2, 6-2; Miss Williams defeated Miss Street, 7-5, 8-1; Miss McDonald defeated Miss Watson, 6-2, 6-0.

Semi-finals: Miss Williams defeated Miss Upton, 6-2, 6-1; Miss Tennant defeated Miss McDonald, 6-0, 6-1.

Finals: Miss Eleanore Tennant defeated Miss Marion Williams, 6-3 6-4, 6-2.

MIXED DOUBLES.

Second round: Miss Williams and Barker defeated Miss Hay and Strasburg, 6-1, 6-0, 6-2; Miss Bryant and Ketchum defeated Miss Burns and Allen, 7-5, 6-2; Miss Tennant and Snodgrass defeated Miss Parks and Johns, default; Mrs. Ellis and Browne defeated Miss Upton and Busch, 6-3, 6-2.

Semi-finals: Miss Williams and Barker defeated Miss Bryant and Ketchum, 4-6, 6-4, 6-2; Miss Tennant and Snodgrass defeated Mrs. Ellis and Browne, 6-3, 6-3.

Finals to be played later.

POMONA ELKS TOO GOOD FOR KNIGHTS.

[EXCLUSIVE DISPATCH.]

POMONA, May 31.—Before a large holiday crowd the local Knights of Pythias baseball aggregation went down to 15-to-4 defeat at the hands of the Pomona Elks Club of pill tossers on the local high school diamond this afternoon. The game was replete with errors on both sides. It was staged as a benefit for the Olympic Games athletic fund with which to send Southland athletes to the world contest. Over $500 was raised as a result. The batteries were: Elks—Wilber, Krouse and Barnes; Knights of Pythias—Lewison and Patterson.

LEDOUX KNOCKS OUT HIGGINS.

[BY CABLE AND ASSOCIATED PRESS.]

LONDON, May 31.—Charles Ledoux of France tonight knocked out Jim Higgins of England in the eleventh round of a scheduled twenty-round bout for the bantamweight championship of Europe, held by Ledoux.

FRANK TROEH WINS MATCH FROM ELBERT.

[BY A. P. NIGHT WIRE.]

DES MOINES (Iowa) May 31.—Frank Troeh of Vancouver, Wash., defeated F. B. Elbert of Des Moines, 176 to 170, in the Hazard trophy shoot yesterday. The trophy is emblematical of the world's championship doubles. When Troeh won the trophy he took the last championship possible for him in amateur sports, as he has held all the others at various times in the past.

ALL-STARS DOWNED.

The Los Angeles White Sox baseball team won a 4-to-3 game from Pirrone's All-Stars yesterday at the White Sox park. The game was played in 1hr. 25m. Previous to the game a field meet was held. Glenn of the Sox made the fastest time to first after laying down a bunt; Pirrone won the long-distance throwing, hitting the top of the grandstand from centerfield; Van Osdell was the best fungo hitter and Kyle circled the bases ahead of all competitors. Game score:

	R.	H.	E.
All-Stars	3	7	2
White Sox	4	4	1

Batteries—Kelly and Mohler; Mooney and Shores.

YALE IS DEFEATED.

[BY A. P. NIGHT WIRE.]

PHILADELPHIA, May 31.—University of Pennsylvania defeated Yale at baseball, 8 to 3. Kelly, Yale, was knocked from the box.

	R.	H.	E.
Yale	3	5	3
Pennsylvania	8	10	3

Kelly, Coxe and Peters; Huntsinger and Warwick.

HARVARD SWAMPS BROWN.

[BY A. P. NIGHT WIRE.]

PROVIDENCE (R. I.) May 31.—Harvard swamped Brown, 9 to 1, today in the season's second game between the two.

	R.	H.	E.
Harvard	9	13	2
Brown	1	7	0

Goode, and Blac; Knight, Brisk and Haddleton.

BRITTON WINNER.

[BY A. P. NIGHT WIRE.]

AKRON (O.) May 31.—Jack Britton, New York, champion welterweight, won the newspaper decision over Johnny Griffiths, Akron, in a fifteen-round bout today. Britton won nine rounds, Griffiths took four and two were even. The intense heat seemed to slow up both boxers.

WALKER IN FRONT.

[BY A. P. NIGHT WIRE.]

GREELEY (Colo.) May 31.—Gene Walker of Birmingham, Ala., won the ten-mile world's championship for half-mile tracks at the annual motorcycle meet here today in 11:25. Ralph Hepburn, Milwaukee, was second, and Ray Weishaar, Providence, R. I., third.

BISHOP VICTOR.

[BY A. P. NIGHT WIRE.]

DEL MONTE (Cal.) May 31.—D. E. Bishop, with a handicap of three, won the Memorial Day golf tournament here today, defeating D. Nugent, 8 and 7, in the final round.

BENGALS ENJOY ANGELIC FEAST.

Easily Defeat Killefer in Both Ball Games.

Shellenbeck Pitches Masterfully in P.M. Contest.

Seraphs Boot Away the Morning Argument.

BY ED O'MALLEY.

As a rule when the Tigers hit back they do so with a double-edged sword and this was the case yesterday at Washington Park when they copped both games of a double-header from the Angels, 6 to 0 and 5 to 1. Despite the fact that the Celestials played raggedly in both contests, it is extremely doubtful whether they could have won either game under the best conditions. The heritage of Happy Hogan performed with the old vim and aggressive perfection that characterised their efforts against Red Killefer in the crucial series for the pennant last fall and looked like a million dollars at every stage of the proceedings.

Johnny Mitchell's star was in the ascendant all day. His work was of scintillating cleverness all compact. Around the short field the little fellow was a Hollocher and Bancroft rolled into one, and at the bat, he just slammed out the old apricot as if it were really enamored of his willow. Johnny is undoubtedly the shortstop nonpareil of the Pacific Coast League and getting down to cold foundations—who can surpass him in the big show?

AT HIS BEST.

Shellenback slanted 'em over for Essick in the afternoon armament and he surely was at his best. At no time did the Seraphs threaten to get mussy with his offerings. He mixed them up with tantalizing elusiveness and was master of the situation at all times.

Vic Aldridge mounded for Killefer and was touched up plentifully throughout. Some remarkable fielding stunts of the Angels kept the Bengals from getting familiar with the rubber until the eighth inning when the league champions pulled themselves together and showed their mettle. De Vormer exploded one to right that left scored grass in its wake. It went right at Crawford, or otherwise it would have been a cinch three-bagger. It was here that Aldridge lost his equilibrium and allowed Shellenback to sacrifice De Vormer to second. He had the Tiger pitcher in the hole and had easily struck him out the time before.

MITCH TO RESCUE.

Mitchell then bounded a slow ball to the infield, and reached first safe, De Vormer ambling to third. Chadbourne caused a grand-stand groan by flying to Killefer. Bobby Fisher, corrosive sublimate for the Angels at all times, busted a scorcher right at Aldridge that almost tore Vic's glove asunder. The ball was deflected toward left center, and during its little outing De Vormer passed the rubber, while Mitchell cantered to third. In a double embezzlement with Fisher Mitchell scored. Then came the Angelic collapse, for McAuley threw low to Griggs to nail Long, who had trundled an easy one to the Celestial shortstop, the ball seeking shelter in the Killefer dugout. Fisher tallied.

The only run the Angels made was on a walk to McAuley in the fourth

(Continued on Third Page.)

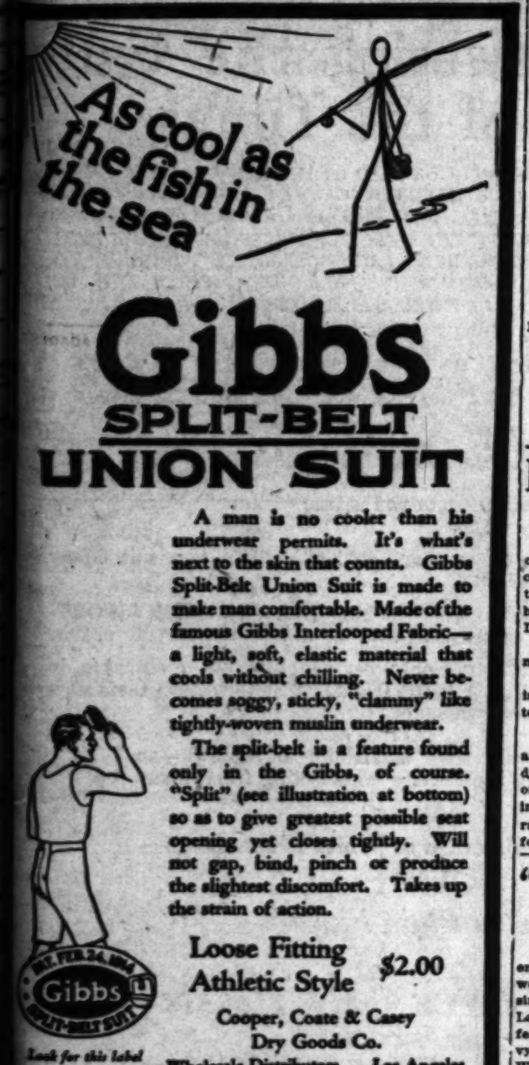

Just Shoes Won't Do

MEN want good shoes, of course; shoes that wear long and stay good and give full money's worth. But they want something more—they want something on their feet that makes them feel good every time they look at them; shoes with character; shoes that say to people that the man who picked them had his eye with him and knew what he was doing. Florsheim Shoes are more than "Just Shoes." We have anything you want, and will help you find it.

FLORSHEIM SHOE STORE
511 S. Spring St.
Alexandria Hotel Bldg.

Babe Ruth Busts Out Another Homer With Bludgeon.

SUPERBAS CRUSH GIANTS.

[BY A. P. NIGHT WIRE.]

BROOKLYN, May 31.—Brooklyn won both games from New York. In the morning, Grimes made three hits in three times up.

[box score illegible]

MEADOWS'S FIFTH IN ROW.

[BY A. P. NIGHT WIRE.]

PHILADELPHIA, May 31.—Meadows this afternoon pitched his first game since being injured two weeks ago and turned in his fifth straight victory. Outfielder Eayres, hero of the Boston's victory this morning, pitched the afternoon game and had a bad inning in which the locals scored all their runs.

[box score illegible]

CARDS FINALLY CONNECT.

[BY A. P. NIGHT WIRE.]

ST. LOUIS, May 31.—After seven straight losses, St. Louis defeated Chicago in the first game of the double header here. Shocker held the visitors safe throughout. Chicago won the second game, three in ten innings. First game:

[box score illegible]

ATHLETICS SNATCH ONE.

[BY A. P. NIGHT WIRE.]

BOSTON, May 31.—Boston and Philadelphia divided their double header. Pennock's superior pitching and his own single, accounted for Boston winning the first. Visitors took advantage of Harper's wildness in the second.

[box score illegible]

PIRATES DIVIDE COUPLE.

[BY A. P. NIGHT WIRE.]

PITTSBURG, May 31.—St. Louis and Pittsburg divided honors.

[box score illegible]

REDS SPLIT WITH CUBS.

[BY A. P. NIGHT WIRE.]

CHICAGO, May 31.—Chicago and Cincinnati broke even. Close to 25,000 persons saw the games.

[box score illegible]

CLEVELAND SPEARS TIGERS.

[BY A. P. NIGHT WIRE.]

CLEVELAND, May 31.—Cleveland won two from Detroit. Speaker and Gardner excelled at the bat.

[box score illegible]

SEATTLE LOSES TWO GAMES TO SALT LAKE.

[BY A. P. NIGHT WIRE.]

SEATTLE, May 31.—Salt Lake took both games of today's doubleheader from Seattle, the first by a 4 to 3 score, and the second, 7 to 1. The first game was a pitchers' duel between Cullop and Gardner, an error giving the Bees the winning run. The second was easy for Salt Lake, Thurston taming the locals and the Bees batting Schorr out of the box in the early innings. The scores:

[box score illegible]

SEALS AND ACORNS BLANK EACH OTHER.

[BY A. P. NIGHT WIRE.]

SAN FRANCISCO, May 31.—Today's doubleheader was split, San Francisco winning the morning game from Oakland on the Oakland grounds 2 to 0, while Oakland took the afternoon contest 6 to 0. Agnew sent two Seal team-mates across the plate in the fifth by a double. In the afternoon the Seals were unable to hit with men on bases, while Love was wild and ineffective in the box.

[box score illegible]

SAN DIEGO VS. GLENDALE.

[BY A. P. NIGHT WIRE.]

SAN DIEGO, May 31.—With a record of nine victories and one defeat for the season the San Diego High school baseball team tomorrow will play the Glendale school club here for the interscholastic title of Southern California. If San Diego should win this game it hopes to make arrangements to play the champion high school team of the north of California for the State title.

RUTH MAKES TWELFTH.

[BY A. P. NIGHT WIRE.]

NEW YORK, May 31.—The New York Americans took two games from Washington. In the afternoon, Ruth knocked his twelfth home run, while Peckinpaugh obtained a single, two doubles, a three bagger and drew a base on balls in five times up. (The official attendance was 28,688, believed to be a new record.

[box score illegible]

KELLY PUT AWAY.

[BY A. P. NIGHT WIRE.]

YOUNGSTOWN (O.) May 31.—Charley White knocked out Eddie Kelly in the fifth round of a scheduled twelve-round bout here tonight.

"de EXIDE is the fondest Battery dat I'm of"

Kay & Burbank Co.
Eleventh & Figueroa Sts.

Branches: Santa Ana, 319 N. Main St.; Pasadena, 155-175 S. Fair Oaks; Long Beach, Fourth and Locust.

Exide Service Stations: Crouch Ig. Wks., 1270 W. Washington; Harry W. Harrison, 681 S. Los Angeles St.; Lord & Pierce, 357 S. Vt.; Service Ig. Wks., 606 W. 16th St.; De Luxe Garage, 470 S. Alvarado; D. W. Mills, 1160 W. 38th Pl.; Holly. E. & I. Wks., 6612 Holly. Blvd.

(45)

There's something about them you'll like—

Twenty to the package

Trade Mark

Herbert Tareyton London Cigarettes

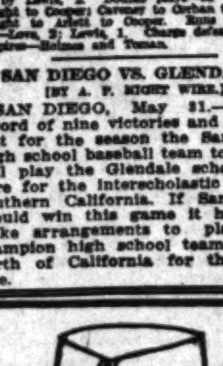

Off With Starched Collars! On With DELPARK HAND-FINISHED Soft Collars

On sale at Men's Shops which display foremost fashions first

DELPARK, Inc., New York

STATEWIDE TRUST SERVICE

Life Insurance, Plus—

This Bank recommends that every man carry all the life insurance he can comfortably pay for.

And then take two important steps:

First: Arrange that the proceeds of the policies be handled under experienced guidance and not made subject to the possibilities of early loss or dissipation as befalls a large proportion of life insurance bequests.

Second: While growing in fortune, accumulate a separate, independent estate, which, augmented at death by life insurance will found a fund that will make wife and family comfortable, with no dread of mishap.

That is Life Insurance plus—plus the benefits of the "Bank of Italy Trust plan"—our booklet gives this excellent plan in detail. Ask for it in person, by mail or phone.

Resources over $137,000,000.00.

Bank of Italy
SAVINGS-COMMERCIAL-TRUST
San Francisco

Los Angeles Branches
Broadway at Seventh
Spring and Temple Sts.
Pico and El Molino Sts.

MEMBER FEDERAL RESERVE SYSTEM

MADE TO ORDER

How About An Extra Pair of Trousers?

YOU'LL GET JUST ABOUT TWICE THE WEAR OUT OF YOUR SUIT—IF YOU HAVE AN EXTRA PAIR OF TROUSERS

Answering the Call of the Times

WE HAVE INAUGURATED AT AN EARLIER DATE THAN USUAL—OUR BETWEEN SEASON SUIT AND EXTRA TROUSER SALE. SHREWD AND ECONOMICAL BUYERS—WHO KNOW THE VALUE OF HAVING AN EXTRA PAIR OF TROUSERS WITH EACH SUIT—WILL BE QUICK TO TAKE ADVANTAGE OF THIS OFFER—WHILE THE ASSORTMENT OF FABRICS IS AT ITS BEST.

SUIT AND EXTRA TROUSERS
$55, $60, $65 and Up

THAT EXTRA PAIR OF TROUSERS without extra cost to you is true economy. Slightly worn coats and badly worn trousers are an unnecessary waste.

THAT EXTRA PAIR OF TROUSERS will share the wear and double the life of your suit. Many suits considered worn out, are only TROUSER WORN.

THAT EXTRA PAIR OF TROUSERS is what keeps a man looking CREASED and COMFORTABLE all the time. The extra trousers of same material as suit, or different—as you prefer.

Nicoll Tailored Clothes represent TRUE ECONOMY, not only because they are reasonable in price, but because the tailoring is SO CORRECT, SO INDIVIDUAL, that they keep their style and can be worn long after ordinary clothes are hopelessly out of date.

Nowhere will you find a larger or more correct assembling of Fabrics—an assortment so large that you will enjoy the novelty of selecting from many patterns you like very much.

A Blue Serge Suit with a Pair or So of White Flannels is Always Worth While.

All Goods Marked in Plain Figures

NICOLL THE TAILOR
WM. JERREMS' SONS
622 So. Spring — OSCAR BRUTSCH, Mgr.

WAN[TED] Exec[utive]

Tre[asurer]
Manager
Manager A[...]
Manager [...]

The reorganizatio[n] business in the aut[...] quires the above ad[...] tive staff. This is a[...] tunity for men with[...] come interested in [...] gressive institution[...] trained executives [...] successful record o[...] will be considered, [...] quired to become f[...] in the institution. [...] industrious, ambiti[...] to work together fo[...] of themselves and t[...] of action and brai[...] enterprise. Every a[...] us fully regarding [...] and include refere[...] thoroughly familiar[...] lar branches of the [...] All replies strictly[...]

Address PJ, Box 447, Ti[...]

Windsor Square
Wilshire's
Highest Class — Lowest Priced Residence Property.
R. A. ROWAN & CO.
300 Title Insurance Bldg.

Wh[...] Chr[...]

Dance your [...] on the [...]
Two Magnifi[cent] Orchestr[as]

Beautiful Hotel St. Cathe[rine] an ideal place for res[t] and relaxation.

WANTED Executives

Treasurer
Manager Sales Dept.
Manager Accessory Dept.
Manager Export Dept.

The reorganization of an established business in the automotive industry requires the above additions to our executive staff. This is an exceptional opportunity for men with a little money to become interested in one of the most progressive institutions in the West. Only trained executives who can present a successful record of past achievements will be considered, and they will be required to become financially interested in the institution. We want intelligent, industrious, ambitious men who want to work together for the future success of themselves and their associates. Men of action and brains—enthusiasm and enterprise. Every applicant must write us fully regarding his past associations and include references. All must be thoroughly familiar with their particular branches of the motor car industry. All replies strictly confidential.

Address PJ, Box 447, TIMES BRANCH OFFICE.

Windsor Square
Wilshire's
First Class — Lowest Priced
Residence Property.
A. A. ROWAN & CO.
Title Insurance Bldg.

FURNITURE
that you wish to trade for NEW?
See our Exchange Department.
FOLEY'S
648 So. Main St. Phone 13618

ORTEGA TO TRY KAYO KRUVOSKY

Speedy Middleweights to Hook Up at Vernon.

Will Battle for the Championship of Coast.

Mike Doll and Jack Robinson in Semiwindup.

Battling Ortega and Kayo Kruvosky, recognized as the two best middleweights on the Pacific Coast, will meet in the main event at the Vernon arena tonight. Both boxers have appeared here before, Kruvosky having boxed Cliff Jordan twice and Walter Caldwell, while Ortega's one performance was against Cliff Jordan from whom he took a decision last Tuesday night.

UNDISPUTED CHAMP.

The winner of tonight's bout will be the undisputed champion of the Coast.

The semiwind-up will mark the reappearance of Mike Doll, one of the most popular welterweights that ever entered the Vernon ring. Doll's opponent will be Salinas Jack Robinson, a rough and ready scrapper from Oakland whose chief stock in trade is a willingness to mix it at all times. Doll is a slugger pure and simple so the pair figure to put a lot of action into their meeting.

Sailor Joe Fisher will meet Tommy Cello, the clever Oakland boy who took a decision from Henry Gastine last Tuesday night. Sailor Kramer, the aggressive little fellow who has been going good of late, is matched with Battling Vierra, an Oakland boy, who is said to be a slugger all the way.

GOOD BOUTS.

Sailor Walter, one of the best featherweights in the Pacific Fleet will meet Jimmy Berry of Pasadena and Ralph Pena will take on Fred Young. Fred Norman, the colored boy who made something of a hit by his good showing of a week ago, it matched with Chief Avalez, an Indian Lattier, who in one start at Vernon looked fairly good.

RACE IS WON BY G. CHEVROLET.

(Continued from First Page.)

sped he demanded in his last spurt for first money but was able to finish in fifth position after the breakdown.

Barney Oldfield, natty in a light suit and straw hat, slid away from the field when the starting bomb sounded and paced his former rivals for the first lap, pulling dismally to the side lines to watch Joe Boyer flash into the real lead.

BOYER LEADS.

De Palma drew into the pits at the outset losing twelve seconds and Boyer held for 200 killing miles until he was forced in to take on gas and water. Rene Thomas, whose masterful driving had brought him to hug the leaders' rear tires, swept into first position with De Palma driving hard to catch him. At 275 miles De Palma was two seconds behind his team-mate and he whirled into the lead at the south turn for the first real thrill of the day. The crowd stood up again a moment later when Roscoe Sarles, driving a Monroe car struck the retaining wall in banking for a turn, righted himself and limped into the pits.

It was not until this period that his Indiana admirers noticed the remarkable performances of Gaston Chevrolet who had worked from the rear to fourth position and now began to brush De Palma. He drove steadily in second place while the flying cars reeled from the 350 to 400-mile tapes and whipped past the fallen favorite at the 450-mile mark while De Palma limped to the pits for gasoline. At 475 miles De Palma had again gained second position in the burst of speed that cost him first division prize money when his car caught fire. Then Chevrolet settled down to careful driving, even coming to the pits for a safety first supply of gasoline when he had put four laps between himself and the eleven cars which finished the race.

EASY WINNER.

He came down the stretch an easy winner, three minutes ahead of Rene Thomas. Tommy Milton, whose performance on the Pacific Coast this year made him the talk of the speed fans, drove his Duesenberg into third money with an ease never before equalled on the Indiana saucer, six minutes ahead of his teammate, Jimmy Murphy. De Palma finished fifth and was given a great reception from the grand stand, pulling out with the remarkable average of 82-12.

BENGALS ENJOY ANGELIC FEAST.

(Continued from First Page.)

inning and a present of first base to Crandall by Shellenback. Then Griggs sacrificed, Shellenback to Borton; Crawford sent a sacrifice fly to Chadbourne, McAuley scoring after the catch, and Bassler struck out.

OLD MAN WHEEZE THERE.

The morning game found Wheezer Dell in good fettle. The Angels kept presenting him with runs as the game proceeded, and the more runs they donated the better Wheeze heaved 'em over. Freddie Haney had a bad morning, and he just butterfingered everything that came his way. The little fellow became so rattled that he allowed Chadbourne's easy grounder to him in the eighth to go through his legs and Mitchell walked home from second.

Thomas officiated for the Seraphs, and was easy meat for the feasting Tigers at all times. The jungle babes surely gave the lie to the superstition that they can't negotiate a left-hand twirler. The scores:

Morning game:

VERNON.	AB	R	H	O	A
J. M'Neill, ss	5	2	3	1	4
Chbourne, cf	3	0	0	5	1
Fisher, 2b	5	0	1	4	5
Long, rf	3	1	1	0	0
Borton, 1b	5	1	1	9	0
Smith, 3b	4	0	2	1	0
Alcock, lf	5	0	2	5	0
DeV'mar, c	5	1	2	7	0
Dell, p	5	0	0	0	1
Totals	40	6	13	27	11

LOS ANGELES	AB	R	H	O	A
Kliefer, cf	4	1	0	0	4
McAuley, ss	3	1	0	2	3
K. O'Connell, 2b	2	0	0	4	2
Griggs, 1b	4	0	1	1	2
Crawford, lf	3	0	1	1	0
Lane, c	4	0	1	7	0
Ellis, lf	3	0	1	1	1
Mitchell, 3b	3	0	0	0	1
Thomas, p	3	0	0	0	1
Bassler, x	1	0	0	0	0
Hughes, p	0	0	0	0	0
Totals	31	0	5	27	15

x—Batted for Thomas in eighth.

SCORE BY INNINGS.

	1	2	3	4	5	6	7	8	9	
Vernon	0	0	0	0	0	4	0	2	0	6
Base hits	1	1	1	1	1	3	2	3	0	13
Los Angeles	0	0	0	0	0	0	0	0	0	0
Base hits	0	0	0	0	0	0	1	0	0	1

SUMMARY.

Errors—Dell, Haney, 4; Thomas. Two-base hits—De Vormer, Griggs, Stolen bases—Lopez, De Vormer. Sacrifice hits—Chadbourne, 2; Long. Struck out—By Thomas, 1; by Dell, 2. Bases on balls—Of Hughes, 2; of Dell, 1. Bases responsible for—Thomas, 1; Hughes. Two-base hits, 3 runs, 66 at bat, off Thomas in 8 innings. Charge defeat to Thomas. Wild pitch—Thomas. Time of game—1h. 55m. Umpires—McGrew and Casey.

Afternoon game:

VERNON.	AB	R	H	O	A
J. M'Neill, ss	4	1	2	3	4
Chbourne, cf	4	0	1	5	0
Fisher, 2b	3	1	2	3	2
Long, rf	3	0	0	2	0
Borton, 1b	4	1	2	8	0
Smith, 3b	3	0	1	1	2
Alcock, lf	3	0	0	2	0
DeV'mar, c	4	1	1	6	1
Schmack, p	3	1	1	0	1
Totals	35	5	11	27	11

LOS ANGELES	AB	R	H	O	A
Kliefer, cf	4	0	0	1	0
McAuley, ss	3	1	0	2	3
K. O'Connell, 2b	2	0	0	4	2
Griggs, 1b	3	0	1	10	0
Crawford, lf	3	0	1	0	0
Lane, c	3	0	1	6	0
Bassler, x	4	0	2	1	0
Ellis, lf	1	0	0	0	0
Mitchell, 3b	4	0	0	2	1
Aldridge, p	3	0	1	0	3
Totals	29	1	4	27	14

SCORE BY INNINGS.

	1	2	3	4	5	6	7	8	9	
Vernon	0	0	0	0	0	0	1	0	1	2
Base hits	1	1	1	1	1	2	2	2	1	11
Los Angeles	0	0	0	0	0	0	0	0	1	1
Base hits	0	0	0	0	0	1	0	2	0	4

SUMMARY.

Errors—Smith, McAuley, Shuder. Three-base hit—Borton. Two-base hits—Borton, J. Mitchell, Smith. Stolen bases—Chadbourne, McAuley, J. Mitchell, Fisher. Sacrifice hits—Chadbourne, K. Crandall, Griggs, Crawford, Smith, J. Mitchell, Shellenback. Struck out—By Aldridge, 2; by Shellenback, 2. Bases on balls—Off Aldridge, 1; of Shellenback, 2. Runs responsible for—Shellenback, 1; Aldridge, 4. Double play—De Vormer to J. Mitchell. Wild pitch—Aldridge. Time of game—1h. 45m. Umpires—McGrew and Casey.

DUCKS DROP PAIR TO SENATORIAL CREW.

[BY A. P. NIGHT WIRE.]

PORTLAND (Or.) May 31.—Sacramento won both games from Portland today six to nothing and five to two. In the morning Ross was wild in the first inning and six runs crossed the plate on three passes and three hits. Juney held the visitors safe the rest of the way.

In the afternoon two errors in the first inning gave Portland two runs. Penner, who allowed only six hits, held the Beavers scoreless for the rest of the game. Penner drove in three runs in the fifth with his double.

Morning game:

SACRAMENTO.	AB	R	H	O	A
M'G'wan, 2b	4	1	2	2	3
Grover, 2b	4	1	1	2	0
Mid'ton, lf	3	1	1	2	0
Compston, cf	4	0	2	1	0
M'wits, 1b	3	1	1	8	0
Sheehan, rf	3	1	0	3	0
Orr, ss	4	0	1	2	3
Cadman, c	4	0	1	5	0
Malloy, c	4	0	0	2	0
Totals	33	6	9	27	6

PORTLAND.	AB	R	H	O	A
Mellz, 2b	4	0	1	1	4
Wid'ell, 1b	4	0	1	11	1
Maisel, cf	4	0	0	3	0
Blue, 3b	3	0	0	1	2
Schaller, lf	4	0	0	2	0
Orr, rf	3	0	1	1	0
Knabe, c	3	0	0	4	0
Fyfe, ss	3	0	0	2	4
Penner, p	3	1	1	0	1
Totals	32	1	4	27	12

SCORE BY INNINGS.

	1	2	3	4	5	6	7	8	9	
Sacramento	0	0	0	0	0	0	0	0	0	0
Portland	2	0	0	0	0	0	0	0	1	3

SUMMARY.

Errors—Mellz, Struck out—By Mellz, 6; by Ross, 1; by Penner, 1. Bases on balls—Off Mellz, 1; off Ross, 1; off Juney, 3. Two-base hits—Knabe, Middlebrgh. Double plays—Orr to McCallum to Mellz; Kingston to Blue. Stolen bases—Malloy. Passed ball—By Ross, 1. Charge defeat to Ross. Runs responsible for—Ross, 5; Juney, 1; Mellz, 1. Umpires—Mason and Byron.

Afternoon game:

SACRAMENTO.	AB	R	H	O	A
M'G'wan, 2b	4	0	2	1	4
Grover, 2b	4	0	2	1	2
Mid'ton, lf	4	0	1	1	0
Compston, cf	4	0	2	1	0
M'wits, 1b	4	0	1	14	0
Sheehan, rf	3	0	1	0	0
Orr, ss	4	0	1	2	3
Cadman, c	3	0	1	4	0
Juney, p	4	0	1	0	4
Totals	34	0	10	27	13

PORTLAND.	AB	R	H	O	A
Mellz, 2b	4	0	1	2	3
Wid'ell, 1b	4	0	1	12	0
Maisel, cf	4	0	0	2	0
Blue, 3b	4	0	0	1	2
Schaller, lf	4	0	0	2	0
Orr, rf	4	0	0	2	0
Knabe, c	4	0	0	4	0
Fyfe, ss	3	0	0	2	3
Portland, p	3	0	0	0	3
Penner, p	1	0	0	0	0
Totals	35	0	2	27	15

SCORE BY INNINGS.

	1	2	3	4	5	6	7	8	9	
Sacramento	0	0	0	0	0	0	0	0	0	0
Portland	0	0	0	0	0	0	0	0	2	2

SUMMARY.

Errors—Middlebrgh, Cook. Struck out—By Penner, 4; by Sutherland, 1. Bases on balls—Off Penner, 2; Prentice, Mitchell, Yeomans, Knabe, 2; Grover, Compston. Double play—Maisel to Wrisdell. Sacrifice hits—Mellz, Middleton. Stolen bases—Maisel, Blue, Middlebrgh, McMellz. Runs responsible for—Sutherland, 4.

CHESS CONTEST PROSPECT GOOD.

LOS ANGELES PLAYERS IN WIRE TOURNAMENT CLAIM EDGE OVER BAY CITY.

So close was the chess tournament yesterday between the Los Angeles and San Francisco Chess Clubs that the result depends upon the adjudication of three unfinished games, all of which are claimed by Los Angeles players.

Play began by wire at 9 o'clock yesterday morning with twelve men on each side. Los Angeles scored the first victory, but San Francisco later took the lead. At the close of play at 7 o'clock last night San Francisco had five points and Los Angeles four. In all of three unfinished games the advantage appeared to rest with the local contestants. Brilliant playing by Los Angeles players in the last hour and a half of the match turned the tide from what appeared to be defeat to a situation that may be turned into a victory.

CINCH FOR FRANKIE BURNS.

[BY A. P. NIGHT WIRE.]

JERSEY CITY (N. J.) May 31.—Frankie Burns of Jersey City easily outpointed Freddy Jakes of England in every round of a twelve-round bout tonight. Both made the stipulated weight of 124 pounds.

Why Not Be a Little Christopher Columbus?

Seventy-five per cent of the residents of Los Angeles County have never seen Catalina! Just because it's near at home and easily reached, why put it off?

Why Not "Discover" Catalina Island?

See what a beautiful spot you have, just 25 miles off the coast, reached in two delightful hours on a New Steel Steamship, the "Avalon," twin screw, double bottom, two ball rooms: a million dollar floating palace.

Now: Two Boats Daily

(ONE ON SUNDAY)

to and from Catalina

		S.S. AVALON Daily	S.S. CABRILLO Daily except Sunday
Leave	Los Angeles	8.30 am	8.00 pm
Leave	Wilmington	9.30 am	8.45 pm
Arrive	Avalon	11.45 am	6.00 pm
Leave	Avalon	4.00 pm	7.30 am
Arrive	Wilmington	6.15 pm	9.45 am
Arrive	Los Angeles	7.15 pm	10.30 am

(Wilmington Trans. Co. reserves right to change schedule without notice)

Note longer time allowed at the Island by this new schedule, for One-Day Trip

Ask for new pocket time table

Lovely Island Villa now open—800 Canvas Cottages—European plan. Moderate prices. Special Pre-Season Sale Avalon East Terrace lots. Beautiful villa sites with a wonderful view. Ask for particulars.

Tickets and Information
104 P. E. Building, Sixth and Main Streets
Los Angeles
Phones: Pico 36—10366
130 W. Ocean Ave., Long Beach. Phone Home 532

Dance your way to Catalina on the "Avalon."
Two Magnificent Ballrooms. Orchestra Classique.

Beautiful Hotel St. Catherine, an ideal place for rest and relaxation.

In All the World No Trip Like This

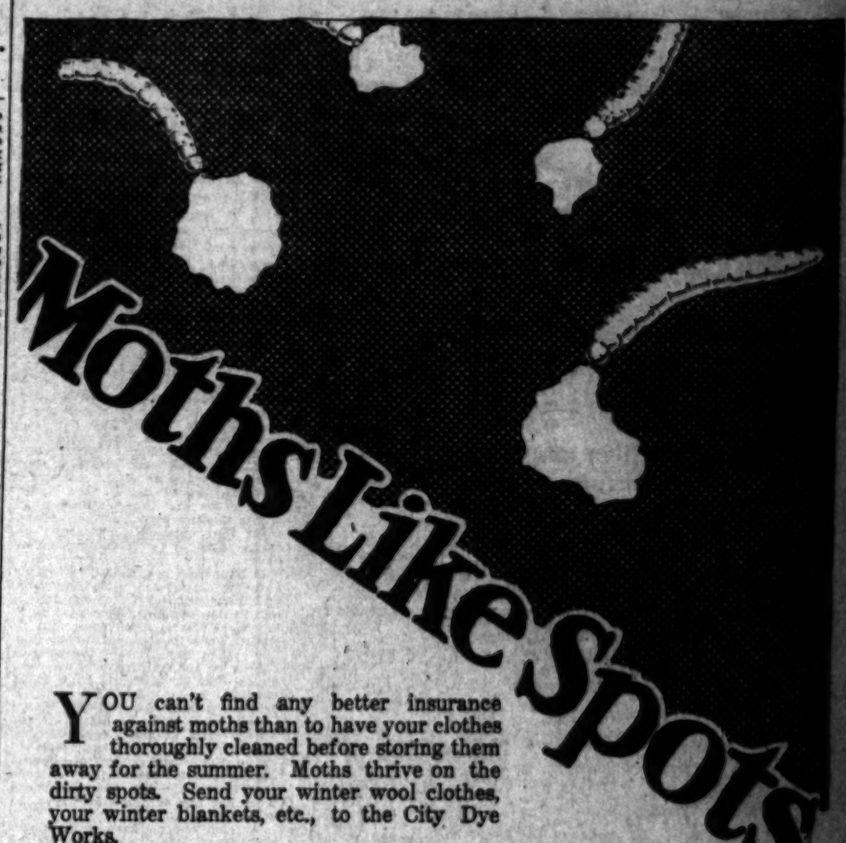

YOU can't find any better insurance against moths than to have your clothes thoroughly cleaned before storing them away for the summer. Moths thrive on the dirty spots. Send your winter wool clothes, your winter blankets, etc., to the City Dye Works.

Have Your Winter Garments

CLEANED

By the Jenkins Process

Before Storing Them for the Summer

Remember, the City Dye Works service is just as close as your telephone. In fact, no matter where you live, the City Dye Works will deliver to you by parcel post. We have regular customers as far away as the Atlantic Coast. Phone South 120 or 27071.

TRADE-MARK J. J. Jenkins' CITY DYE WORKS 3000 CENTRAL AVE.

Uptown Store, 702 South Broadway; Pasadena, 230 E. Colorado; Long Beach, 4 Pine Avenue; Ocean Park, 140 Pier Avenue.

—do you still fuss with an Egg-beater?

THE woman who has learned the magic of Egg-In-Itt in baking of all kinds can't see why any other woman should still do her work in the old tedious and expensive way.

It's so much easier to make cakes, doughnuts, fritters, muffins and the like, with Egg-In-Itt, than it ever was when you had to do so much beating and whipping of eggs.

For, you see, Egg-In-Itt is *already* a blend of egg and baking powder—thoroughly and perfectly mixed.

So, when you've sifted Egg-In-Itt with the flour and sugar, and added the shortening—you simply add the necessary liquid—and with the least bit of stirring your cake (or what not) is ready for the oven!

Take the wise housewife's "tip." Try Egg-In-Itt.

National Egg Products Co.
Manufacturers of *Nepco* Products
Los Angeles

—and then there's Custocreme

When you make cake fillings, custards, puddings, sauces, omelettes, ice creams you simply use Custocreme where the recipe calls for eggs. Delicious, delicious and as a delightfully convenient form. Custocreme is not an egg substitute—but the real thing!

Write or telephone our office today for a liberal trial package of either Egg-In-Itt or Custocreme—it's yours for the asking.

EGG-IN-ITT

Made from real Eggs.

Theaters—Amusements—Entertainments

GRAUMAN'S RIALTO— Broadway Near Eighth

NEXT WEEK
"The Man Who Lost Himself"
brings a great message to
GRAUMAN'S RIALTO
BROADWAY NEAR 8TH
THOS. H. INCE'S THUNDERBOLT
"BELOW THE SURFACE"
Featuring
Hobart Bosworth
4th and Last Week!

FIRST CONCERT, SUNDAY, JUNE 6TH AT 11 A.M.
GRAUMAN'S SYMPHONY ORCHESTRA
OF 75 ARTISTS
CONCERT NEXT SUNDAY at 11 A.M.
ALL SEATS, 50 CENTS
Which includes the privilege of seeing the regular Grauman photoplay program which follows.
RESERVED SEATS ON SALE NOW.
SID GRAUMAN, FOUNDER ARTHUR WAY, CONDUCTOR

GRAUMAN'S Broadway at Third
MILLION DOLLAR THEATRE
JESSE L. LASKY presents
WALLACE REID
SUPPORTED BY BEBE DANIELS IN
"SICK-A-BED"
MILTON CHARLES
Morning Organ Recitals—
11:15 to 11:55, Tues., Wed., Thurs., Fri., Sat.
ADDED FEATURES:
"In the Tenements," a Musical Novelty.
The Little Bassett Twins in Classic and Eccentric Dances.
And a Program Replete with Happiness.
GRAUMAN'S SYMPHONY ORCHESTRA, ARTHUR KAY, Conductor
Josse Crawford at the Organ.

CALIFORNIA THEATER— Main at Eighth
Paul Armstrong's Sensational "CROOK" Play
California THEATRE MAIN ST. BTH
"The Deep Purple"
AN R. A. WALSH ALL-STAR PRODUCTION
CALIFORNIA CONCERT ORCHESTRA, Williams, Conducting.
GHARALLA, Barefoot Dancer.
HERBERT KAUFMAN'S WEEKLY—BRAY CARTOON.
OSMIN PAROT, Baritone. C. SHARPE MINOR, Organist.

MILLERS— Main Near 9th
2nd AND POSITIVELY LAST BIG WEEK
WILL ROGERS in "JES' CALL ME JIM"
HIS LATEST AND GREATEST TRIUMPH OF HUMOR AND PATHOS.
IT'S A GOLDWYN PICTURE. ALSO CHRISTIE COMEDY

KINEMA THEATER— Grand at Seventh
Kinema theater Grand at 7th
ELEVEN FEATURES
Including
MACK SENNETT'S
Prohibition Comedy Cocktail
"THE SPEAK-EASY"
Katherine MacDonald
In Her Latest "First National Production."
Passion's Playground
KINEMA ORCHESTRA
NICOLA DONATELLI, Conductor

SUPERBA— 518 S. Broadway
SUPERBA 518 SO. BROADWAY
11 to 11 daily. A Dramatic Sensation.
"THE PATH SHE CHOSE"
With ANNE CORNWALL, Dagmar Godowsky, Kathleen O'Connor and Other Stars.
A Harem Comedy, "MY SALOMY LIONS." Music and Song Supreme.

GARRICK— Broadway at 8th
Jazz in his feet at night—jugs in his head by day—joy in his heart all the time, see
WALLACE REID
with Bebe Daniels, in
The Sat. Eve. Post Story "THE DANCIN' FOOL"

CLUNE'S BROADWAY 528 South Broadway
DOROTHY DALTON IN "THE DARK MIRROR"
ROMANCE — THRILLS — MYSTERY
TOPICAL NEWS — COMEDY — BURTON HOLMES
11:00, 12:30, 2:15, 4:00, 5:45, 7:30, 9:15

GARRICK— Broadway at 8th
JAZZ in his feet at night—JUGS in his head by day—JOY in his heart all the time—
THE ONE REAL COMEDY HIT OF THE SEASON.
"THE DANCIN' FOOL"
From the Saturday Evening Post Story, with WALLACE REID and BEBE DANIELS

VICTORY— Broadway at Ninth
"THAT SOMETHING"
with MARGERY WILSON and CHARLES MEREDITH and an all-star cast
"The Photoplay Extraordinary"—Other Features.

THEATER DE LUXE— Alvarado, Bet. 6th and 7th Sts. OPPOSITE WESTLAKE PARK
Tuesday and Wednesday, June 1-2, Triangle Presents GLORIA SWANSON in "WE CAN'T BELIEVE EVERYTHING."
Added Attraction
Roscoe Arbuckle in "A Country Hero."

HIPPODROME— Main St. at 4th—Almost
NOW SHOWING
MARGARITA FISHER
In "THE HELLION" and VAUDEVILLE

FLASHES.

LOVE GOD TRIUMPHS.

WALLACE McDONALD AND DORIS MAY ARE WED.

By Grace Kingsley.

It's all exactly like one of those sparkling romantic comedies by May Tully, at least in the way it was announced. And it concerns that lovely and clever little ingenue, Doris May, and that handsome young leading man, Wallace McDonald. And the upshot of it all is they're married, and are honeymooning at Coronado Hotel.

The way those two delightful youngsters let me know about it is quite worthy the genius of Agnes Johnston or Anita Loos. Two telegrams arrived yesterday. They were worded exactly alike and were dated at same time and place, viz., Coronado Beach, May 31. One was signed Doris May and the other Wallace McDonald. Both read: "Spending week-end here. Had lunch yesterday at Santa Ana."

Which would have been quite enough for any cupid hound of a motion-picture reporter, ever on the scent for romance, particularly as Santa Ana is a regular Gretna Green.

It happened, too, that I had spent Saturday afternoon with the two, had been witness to their glances and to the fact that there were tears in Miss May's blue eyes, but a slightly rebellious pout about her lips, when her mother telephoned sternly to the hotel where we were dining that Doris should come right straight home after the church service which she and Mr. MacDonald were going to attend immediately after dinner. Yesterday being a holiday it was impossible to get in touch with any of those cupid agents known as marriage license clerks, either in San Diego or Santa Ana, but one or the other must be responsible.

A telephone message to the Coronado Hotel last night confirmed the fact that Mr. and Mrs. Wallace McDonald, bride and groom, were registered there, but out for the evening.

Miss May is one of Thomas H. Ince's most popular stars. She co-starred with Douglas McLean, but is expected soon to appear in her own pictures. Mr. McDonald is one of the best known and best liked of young leading men. It is rumored that he is shortly to sign a starring contract.

Elsie Ferguson Here Soon.

Elsie Ferguson is to come West to make pictures for Famous Players-Lasky within a few weeks, according to telegraphic word received from New York. Miss Ferguson's health broke down suddenly, according to the same report, and "Sacred and Profane Love," the play in which she has been appearing, closed. Miss Ferguson plans to sail within a week for the Orient, where she will tour China and Japan before coming to Los Angeles for her film enterprise.

Otis Skinner Ditto.

Another famous one who will soon arrive in this city to make pictures is Otis Skinner. He is expected here June 20, and will soon thereafter enter on the filmization of his most famous play, "Kismet."

Louis Gasnier is the clever god in the machine who maneuvered the move by which Mr. Skinner, who has been somewhat hard to approach in the matter of pictures, was persuaded to affix his John Henry to the Pathe contract. Mr. Gasnier returned yesterday from New York, where the deal was made.

FAIR SPEED SHOWN BY ORPHEUM BILL.

If you're fond of dancing you'll surely enjoy yourself at the Orpheum this week, as there are all sorts, from the common or garden variety of buck and wing, to the high-class interpretative stuff, wherein you can't tell whether the lady who dances holding out a steaming pot of something is doing it because she's worshiping some idol or because the pot is hot. All the acts are new.

Vic Quinn is a dainty little terpsichorean queen, and she is assisted by Frank Farnum, who is one of the best male dancers the Orpheum stage has ever seen.

They have a nicely arranged and prettily staged routine, with an orchestra, and the voice of George Kreer furnishes a nice jazz obligato.

"Doc" Baker is billed as a protean artist, and certainly gets into his changes of clothes rapidly. He is assisted by a lovely harem of misses, headed by one of the prettiest girls in vaudeville, Polly Walker. The girls all walk out of a mammoth book at the back of the stage.

Ernestine Myers and Paisley Noon work hard to put something over in the way of dancing, but the sensuousness of Miss Myers's oriental number is too obvious to be artistic. Grant McKay at the piano pleased very much.

If Mme. Claire Forbes, pianist, billed as one of the Boston Symphony orchestra, is grooming for a concert tour with odd mannerisms as a part of her stock in trade she may find success. I suppose her connection with the Boston organization makes her quite irreproachable, but for me I prefer the pianists who don't twist and snort and double up in knots. Mme. Forbes plays brilliantly and dramatically.

A nice little playlet, even if a bit creaky as to plot, is that done by Wallis Clark, Devah Morel and Louis Ancker. Wonder what that bronze make-up is which Rinaldo Bros. use in their posing and stunt act? It's very effective, anyhow. The inevitable wop act is supplied by Anthony and Rogers, and evidently Orpheum audiences like 'em. Duval and Symond, boy and girl, have "Their First Quarrel" right there on the stage, and are mildly amusing. They're young and good looking.

"THE GIFT SUPREME" MIGHTY GOOD FILM.

Have you ever seen a picture that's so naturally played and so intimately human that you felt as if you were peeping through a window at the people in it? Well that's the way it is with "The Gift Supreme," at Tally's Broadway this week, from a novel by George Allen England.

There is just a touch of the tonically acting new thought idea in the story. This has to do with two young people in love with each other who work practically for the uplift of mankind. But there's not a touch of preaching in the story.

Uplift work on the part of a man seems to require a lot of main strength and muscle, judging from this story, in which Bernard Durning plays the masculine lead—the man who will fight to make people reform if need be. He is wounded by a touch, and the gift supreme is the gift of blood from her own veins, offered by the heroine when the young man is bleeding to death. Seena Owen plays the girl, and is delightfully sincere, giving the conviction of genuine womanhood and a beautiful spirit.

The cast has been well selected, those supporting Miss Owen and Mr. Durning including Claire McDowell, Melbourne McDowell, Jack Curtis, Lon Chaney, Scott McKee, Eugenie Besserer and others.

The story has been freshly and vividly done, and will doubtless have a very wide appeal.

Agnes Johnston to Wed.

If all goes well, Agnes Johnston, one of Thomas H. Ince's kingpins, or should we say queenpin, scenario writers, is to go to New York on Thursday to be married. She will wed Frank Dazey, son of Charles Dazey, author of "In Old Kentucky."

A honeymoon in a lodge in the Catskills is on the books for the two, but it does look as if it might be an intermittent honeymoon, inasmuch as Mr. Dazey has a play scheduled for opening some place near New York during the happy days and, of course, Mr. Dazey will have to be present to prepare for the New York showing. Also Miss Johnston has promised cross-her-heart-and-hope-to-die she'd start a picture story before she comes home.

Hampton Star Rests.

Just one nice vacation after another is what H. B. Warner, Hampton star, is having these days. No sooner did he return from Coronado yesterday than he left immediately for Catalina Island on a week's fishing trip. Moreover, his boss, Jesse D. Hampton, won't scold him for being absent from work because he, Hampton, is accompanying the actor.

Production on the next Warner feature, adapted from a novel by John A. Morosco, will start June 10, with Henry King directing.

Franklyn Farnum Contract.

Franklyn Farnum has signed a contract with the Selig company to make five-reel outdoor features of the West and the Canadian woods. Otto Lederer is to direct and Genevieve Berts will be leading woman. The first photoplay is titled "Riding the Winds." During the past year Farnum has made twelve two-reel westerns and a fifteen episode serial, "Vanishing Trails," at Selig's.

Good Mixed Bill.

Remember Charlie Chaplin in "The Pawnshop." It was one of the best pictures made on his present contract. You'll have a chance of renewing acquaintance with the film this week at the Alhambra, where it is showing in slightly altered version and winning a full share of laughs.

The main feature of the program is "Silk Husbands and Calico Wives," the problem picture starring House Peters. Mr. Peters manifests his splendid capabilities in this story of a man's advance in the world, and his consequent differences with a wife that is not equal to the progress. The picture has a pleasant ending and is well produced.

"The Dancin' Fool."

Wallace Reid and Bebe Daniels are amusing picture fans again in their comedy, "The Dancin' Fool," this week at the Garrick Theater. The picture touches the high spots of cabaret life, and also contains a good homespun romance. It is one of the typical and popular Reid starring vehicles. An excellent supporting cast, with Raymond Hatton presenting a very clever character role, appears.

"Below the Surface."

Hobart Bosworth remains a magnetic attraction for theatergoers at Grauman's Rialto Theater. His picture, "Below the Surface," has a vigorous and impelling theme, and is unusual in its glimpses of life on the shores of the sea. Bosworth is renewing the excellent impression he made in "Behind the Door."

Margarita Fisher Play.

Margarita Fisher's luminous charm is pleasing audiences this week at the Hippodrome, where her photoplay, "The Hellion," is showing. The picture is fairly unusual as to story, and affords the star excellent dramatic opportunities.

The vaudeville bill is topped by Hirschoff's Troupe of Gypsies. In swift and thrilling dances. Others on the program are Downing and Bunin, painless laugh extractors; Antoinette Crawford and company, in a zippy comedy, "A Perfect Day;" the Pearl Duo, wop musicians; Robetta and Dalton, in a song and talk prescription of the humorous kind, and Cress and Sarataro, who offer acrobatic excitement.

A :: GALATEA :: OF :: THE :: CINEMA.

In Romance of the Bright Riviera.

Katherine MacDonald,
Who is manifesting her statuesque charm in "Passion's Playground" at the Kinema.

MUSICAL.

TENOR'S SPELL THRILLS.

McCORMACK AGAIN TRIUMPHS IN RECITAL HERE.

By Jeanne Redman.

John McCormack, Irish tenor, again demonstrated his immense popularity last evening at Philharmonic Auditorium. He sang to an audience which crowded every section of the theater, to the stage itself.

McCormack was in excellent voice; his qualities, long since firmly established, were evident at their best.

There is no secret, whatever, to this continued and enormous success of McCormack. His following is easily accountable. His perfect enunciation, which admits of perfect understanding of every word, his beautiful voice and his whole-hearted interpretations are things which everybody understands.

McCormack can sing classic arias most artistically, as he did Handel's "Sacred Raptures," "Imperial Solomon" and, for encore, the "Largo," but when he gives his famous and simple songs he sheds the mantle of virtuosity, and while maintaining his Lel canto, throws himself, heart and soul, into the sentiment, which he lifts by his sincerity, to the dignity of emotion.

All those feelings of sympathy and generosity which the American, above all, has, and is loathe to manifest, McCormack expresses for him, and in a manner which makes the listener expand, and respond, as last evening with shouts of "Bravo!" and shrill whistles that refused to be downed until McCormack, alwalys generous with encores, had lengthened his group of four Irish folk songs to eight.

"The Harp that Once," which opened this series was done with immense dramatic effect. For the singing of "Mother Machree" McCormack turned his back to the theater and addressed himself to the stage, where auditors sat enraptured with a song associated, as "Dear Old Pal O' Mine" and "I Hear You Calling Me," only with McCormack. Aside from the arias and the Irish numbers McCormack sang a group of American compositions, including "Only You," written by his accompanist, Edwin Schneider, beside several French and Italian songs.

Lauri Kennedy, a young 'cellist, played the famous Boellman "Variations Symphoniques" and two short numbers, Popper's "Tarantelle" and the "Romance" of Saint-Saens.

Zoellner's Tonight.

The Zoellner Quartet will give the last but one of their series of chamber music programs tonight at the Ebell Auditorium. The interest will chiefly center, perhaps, on the "Terzetto," opus 74, by Dvorak, for two violins and viola. This combination of instruments is most unusual. Other works to be played are the Mozart "Quartet in F" written by the composer at the age of 16, and the "Quatuor Slave," opus 26, of Glazounow.

The Zoellner Quartet gave a reception at their home in honor of Eugene Ysaye and Mischa Elman last Friday. During the evening, much to the joy of the 100 assembled guests, Eugene Ysaye, with his son Gabrielle, joined forces with Joseph Zoellner, Sr., and Joseph, Jr., playing a Beethoven quartet. This was a most novel quartet, with a personnel of two fathers and two sons.

PEPFUL MUSICAL SHOW AT PANTAGES.

Pep and dash and lots of both make "Derby Day" the kind of musical comedylet that's easy to look at and easy to listen to this week at the Pantages Theater. This tabloid novelty is the headliner of the new show that opened yesterday. There's a young American of the Little Johnny Jones type who goes to England to ride the ponies, and incidentally he wins an attractive American bride on Derby Day. The music, lyrics and scenic effects are enhancing background for the summery chorus and the principals who are headed by Joe Kemper and Ralph Bell.

Others on the bill are Frank Morrell, who tells stories and sings popular numbers: Housch and Lavelle in a humorous sketch laid in the wilds of Arizona; Peggy Laney, who sings "Dancing at That Moving Picture Ball" and other selections; J. C. Mack and company in the original comedy creation, "Mother's Boy;" Sterling and Marguerite in an acrobatic novelty; King Baggott and company, in another episode of "The Hawk's Trail."

REVIEWS.

MARDI GRAS PLAY.

MRS. FISKE'S PERSONALITY SCINTILLATES.

By Edwin Schallert.

As variocolored as the lights of the Mardi Gras, the personality of Mrs. Fiske filled with its enchantment the audience which attended the opening performance of her "comedy of moonshine, madness and make-believe," "Mis' Nelly of N'Orleans," last night at the Mason. It was for her a triumphant reentry into the hearts of her public here that reached a climax in the applause that brought a brief expression of thanks warm with feeling, at the close of the rhapsodic and enthralling second act.

There is witchery both to the play and the woman who portrays the leading role, but the personality of the woman is far greater. Without her presence the glamor of a beautiful moonlit garden would die in cold gray. Mrs. Fiske's comedy is, however, illumination that lights the way to the final curtain.

"Mis' Nelly of N'Orleans" is in its way one of those epochal things of times and places, even despite the seeming barrenness of the final scene after the magiery of the carnival night. The play reflects a life that is a world to itself, just as "The Bird of Faradise" with its exotic atmosphere is typical of a fascination separated by the seas of custom and romance. There is only one New Orleans, and there is only one Mardi Gras, and with music and laughter and emotion as a part of the picture Laurence Eyre's comedy conjures up the fantasy of a seductive festival.

Mrs. Fiske has forsaken her first two names completely on the program and elsewhere in her billing. That is the highest prerogative of the famous. She gives the key to herself at the very opening of the play. It is a personal revelation. "I know I am not 16 any more. I have no illusions about myself," she said as if confiding a secret to her audience. And her entire interpretation had just that intimacy.

Her Mis' Nelly is a plotter and a counterplotter, who is so used to saying "damn" that it comes without effort; even when she'd rather conceal the habit. Her scheming concerns getting a wayward boy married to a very determined little twentieth century girl. She reawakens the spirit of thirty years ago to accomplish her purpose, meantime teaching a very bull-headed former suitor of hers a sharp-pointed lesson. Mis' Nelly's method is that of laughter. Only those who can gain years with grace can really accomplish such diplomacy, and both Mis' Nelly and Mrs. Fiske are at heart only as old as they look in this play.

The chief supporting role is played by Hamilton Revelle as Georges Durand, the impetuous, irascible father, who never gives a point until he is forced to. Revelle played, acted, growler and barked his way through this part in a thoroughly acceptable manner. Very smooth and engaging was the interpretation of kindly Pere Andred Clement by Joseph Grene, the man who made the sacrifice for the woman he loved, in return for her own to him. Dorothy Day did the "rishing" ingenue role capably, while Victor Benoit presents a rather too eccentric Felix Durand that looks like Buster Keaton in the comedy. Azra Walck is capital.

For charm, romance and at times, the sorcery of mingled music and drama, "Mis' Nelly of N'Orleans," with Mrs. Fiske, is one of the delights of the season.

"SICK-A-BED" PROVES GREAT CHUCKLE FILM.

If "Sick-a-Bed" turns out to be any funnier on the stage than it is on the screen this week at Grauman's Theater, the audience will probably be locked up for disturbing the peace with their laughter. It so happens that the cinema vers on of the farce is being presented just a week in advance of the opening of the footlight play at a new stock theater in a quiet party of the city. Wallace Reid is the hero in both instances.

Really, I believe that 'Sick-a-Bed" is the biggest chuckle of the year. Its humor bubbles forth so naturally that you'll laugh in spite of yourself.

The satirical view of the sentimental would-be scenario writer alone is worth the price of admission. It is she who is the instigator of the mirthful string of complications.

In her ambition to live her plot said lady writer involves Wallie in her domestic troubles by luring him into the depths of a forest. The luring consists in running away with his cap. She calls him her Hector and avers that she is his Vanilla, and when Wallie and she are caught in the storm she exclaims: "What a wonderful scene for my photoplay!" To which Wallie replies, "Yes, if we don't catch pneumonia from double exposure."

The subtitles are as good as a two-reel comedy. The beauty of it is a great many of them aren't written but action titles. Ingenious stuff!

The best scenes are, of course, where Wallie is put to bed to keep him from testifying in the divorce case. The amateur scenarioist filed the suit because her husband happened to be kept out all night by the storm the same time as she herself was cavorting in the forest. Wallie's "sick-a-bed" episodes the night nurse, or the "good night nurse," as she is called, and the day nurse prove incentives to humor and romance respectively.

After the real doctor is brought on the scene to find out whether Wallie is spoofing there is a smile or a grand ha-ha every five feet of film.

Reid reveals a splendid range of expression in his role, because it calls up more of his ability. His interpretation is capital in balance and ease. It is the best thing he has done since "The Lottery Man"—and I believe a bit better than that.

Winifred Greenwood does a very real piece of work as the love-sick wife, who goes silly over Hector. You may hate her before you get through, but that's all in the part. And there are such women.

Bebe Daniels is perfectly satisfactory as Nurse Durant, alias Miss Romance. George Kuwa as Wing Chow, the Chinese servant, corners a group of laughs. Tully Marshall, John Steppling and others are excellent.

A singer who manifested that simplicity which is art in her rendition of Thurlow Lieurance's Indian Love Song; a juvenile dancing specialty, and drawing-room recitations with high and lowbrow music fill out an interesting bill. And that isn't saying a world about a bear-cat of a kat kartoon.

"Naughty Wife" Soon.

Furbishing up the interpretation of "The Naughty Wife," which has been in rehearsal, is now in progress preliminary to substituting this attraction for "Polly with a Past" next Sunday at the Morosco Theater. "Polly" is in the twelfth and final week. Eleanor Woodruff and Louis Calhern have principal roles in this play, and will also be seen in the leads of the new farce-comedy.

"That Something" Continues.

With its interesting sidelights and highlights on social conditions, "That Something" still continues to draw a large attendance at the Victory Theater. The photoplay is well played and has a strong and optimistic theme. Charles Meredith and Margery Wilson have principal roles.

Domestic Note.

Mme. Olga Petrova's husband, Dr. John D. Stewart, arrived in town Sunday to spend a mere three days with his wife. This is Dr. Stewart's first trip West, he being a noted New York physician, who has not much time for travel about the country. So the h from New York here and b again is certainly a tribute to actress wife's charm. He's g take in some scenery today, i pany with Mme. Petrova, and tomorrow for home.

P.S.—Referring back to a conversation with Petrova, it recorded that the doctor occupies separate suite at the Lankersh

Mrs. Rinehart Here.

Mary Roberts Rinehart arrived the city Sunday night and betook herself to the Beverly Hotel, where she will remain supervising the making of her Goldwyn picture.

Lois Weber Goes North.

Lois Weber has gone to San Francisco for a short vacation, following the completion this week of latest feature.

Theaters—Amusements—Entertainments

PHILHARMONIC AUDITORIUM— FORMERLY CLUNE'S L. E. BEHYMER, Mgr.
THE PLAY ARIZONA
BY AUGUSTUS THOMAS
NOT A MOTION PICTURE JUNE 3-4-5—EVENINGS
LOOK AT THIS CAST
CLARA KIMBALL YOUNG — CLYDE FILMORE
THEODORE ROBERTS — CHARLES MURRAY
DUSTIN FARNUM — SESSUE HAYAKAWA
BESSIE BARRISCALE — WILLIAM DESMOND
HOWARD HICKMAN — BRENDA FOWLER
ROSCOE ARBUCKLE — RUTH RENNICK
MONTE BLUE — EDWARD McWADE
SYLVIA ASHTON — JACK HOLT
SEATS NOW ON SALE AT THEATER BOX OFFICE.
PRICES: $1.00, $2.00, $3.00, $4.00, $5.00. BOXES $7.00.
GIVEN UNDER AUSPICES OF HOLLYWOOD POST AMERICAN LEGION
"THE MOTION PICTURE POST"

MASON OPERA HOUSE— This Week—Mat. Tomorrow
COHAN & HARRIS Present
MRS. FISKE
America's Most Distinguished Actress, in
"MIS' NELLY OF N'ORLEANS"
"ORIGINAL PRODUCTION INTACT." Directed by HARRISON GREY FISKE.
Nights and Mat. Saturday, 50c to $2.50. Mat. Tomorrow, 50c to $1.50.
SEATS ON SALE THURSDAY
WEEK—MONDAY JUNE 7
The Selwyns Present the Joyous Comedy
"WEDDING BELLS"
By Salisbury Field
With MARGARET LAWRENCE and WALLACE EDDINGER and the Entire New York Cast of Metropolitan Celebrities
Nights, 50c to $2.50. Wed. Mat., 50c to $1.50. Sat. Mat., 50c to $1.

MOROSCO THEATER— MATINEE TODAY
OLIVER MOROSCO PRESENTS
115th TIME
TODAY OF
"POLLY WITH A PAST"
WITH ELEANOR WOODRUFF AND LOUIS CALHERN.
MATS.—10c to 50c. Eves.—10c to 75c.

VERNON ATHLETIC CLUB
BOXING TONIGHT
MAIN EVENTS
BATTLING ORTEGA vs. KAYO KRUVOSKY
SEMI-WINDUP.
JOE FISHER vs. TOMMY CELLO
FIVE HIGH-CLASS PRELIMINARIES
Doyle's, 38th and Santa Fe—Gallery, $1.00; Reserved Section, $1.50, $2.00 and $2.50, including War Tax. Section reserved for ladies. Take Santa Fe car east on Seventh, or Vernon Ave. Cross-town.

EGAN LITTLE THEATER— Pico and Figueroa Sts. Phone 56211.
FRANK EGAN, Mgr.
SICK A BED
STARTING JUNE 7 Matinee Saturday
Prices $2.00 and $2.50.
Not a Moving Picture.
ALL STAR CAST

MAJESTIC— MATINEE TOMORROW 2:15
THEATER— WILKES STOCK COMPANY in
Positively Last Week
"THE GYPSY TRAIL"
WITH
EVELYN VARDEN and EDWARD EVERETT HORTON
Starting Next Sunday Night,
"OH, BOY!" A Snappy Musical Comedy Hit.

ORPHEUM— "Doc" BAKER in "FLASHES" "VIC" QUINN
The Best in Vaudeville — With Polly Walker and Rud and Jack Pearson — Geo. Kreer, Frank Burns & Memphis
NICE CLAIRE FORBES Piano Soloist — WALLIS CLARK & CO. "What We Want Most" — ANTHONY & ROGERS Tonsorial Artists
BILLY DUVAL & KEELE SYMONDS "Their First Quarrel" — RINALDO BROTHERS Roman Art
Orpheum Orchestra Concerts — ERNESTINE MYERS & PAISLEY NOON Terpsichorean Art—Grant McKay, Piano — Photos of the Day
Every Day at 2, 15c to 75c; Every Night at 8, 15c to $1.25. Phones: 10471, Main 8

WASHINGTON PARK— BASEBALL TODAY
Los Angeles vs. San Francisco
GAME CALLED at 2:30 P. M.

PANTAGES— VAUDEVILLE
Matinee Today at 2:30
Tonight at 7:00 and 9:00
"Meet Me at Pantages"
A CORKING SHOW FULL OF PEP, including the real musical comedy with people, DERBY DAY, featuring Joe Kemp and Ralph Bell; J. C. MACK & CO. in the laughable comedy, "Mother's Boy;" HOUSH & LAVELLE, comedy and excellent singing; FRANK MORRELL, stories and songs; STERLING & MARGUERITE, originalities with the Roman Rings; KING BAGGOTT & COMPANY in the serial, "The Hawk's Trail." Best vaudeville show of the year.

GORE'S BURBANK— 6th and Main
Ed Armstrong's BABY DOLLS in
"UP IN THE AIR"
NEW YORK'S ROOF GARDEN SENSATION.

ALHAMBRA THEATER— 731 S. Hill Street
HOUSE PETERS in "Silk Husbands & Calico Wives"
Also CHARLIE CHAPLIN in "THE PAWN SHOP"

PALACE— 7th Street at Broadway
MARY PICKFORD
in "A ROMANCE OF THE REDWOODS."
CHARLIE CHAPLIN in "The Champion"

Pasadena Furniture Co.
$95.00 Body 9x12
A collection of plain and colors suitable for a eral Wilton velvets and minster. Slight imperf are scarcely noticeable of them at a discount.
$45.00 Fibe
—As pictured, French flowered cretonne. Sprin —a wonderful value.
54x45-in. Ne Pictur
Choice of two finishes, wa reduced price, $74.75. A of our large assortment, wh have just received a carlos is going on our floors at sp
$62.50 Mahog
—As pictured, well made; artistic and useful piece of f
Solid Oak Din Genuine Leat
This is an example of our fac ing under low overhead expe it with chairs selling anywhe dollars. In order that all m more than six will be sold to $9.75.

TEN FLOOR STOCK OF FURNITURE AT SUBSTANTIAL REDUCTIONS

Pasadena Furniture Co.

Pasadena Furniture Company's Reorganization Sale

Entire Furniture Stock

$95.00 Body Brussels and other 9x12 Rugs, $68.75

A collection of plain and figured rugs in various weaves and colors suitable for any room in the home, including several Wilton velvets and the popular taupe shade in the Axminster. Slight imperfections of weave and pattern that are scarcely noticeable forced the manufacturer to dispose of them at a discount, which is duly passed along to you.

$45.00 Fiber Rocker, $28.75

—As pictured, French gray enamel finish, upholstering in flowered cretonne. Spring seat and high, comfortable back—a wonderful value.

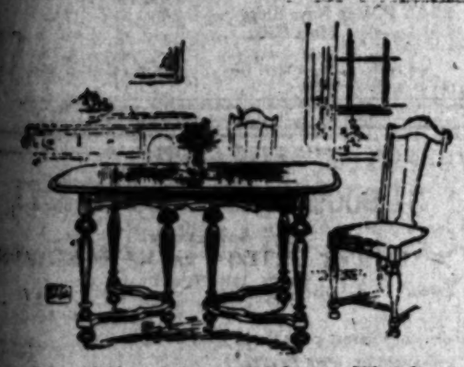

54x45-in. New Oblong Table Pictured $74.75

Choice of two finishes, walnut or mahogany, at the special reduced price, $74.75. A dining table value that is typical of our large assortment, which occupies an entire floor. We have just received a carload of new dining furniture, which is going on our floors at special prices.

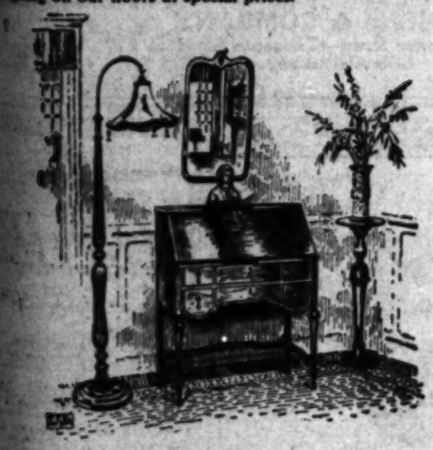

$62.50 Mahogany Desk, $49.50

—As pictured, well made; hand-rubbed finish. A most artistic and useful piece of furniture.

Solid Oak Dining Chair With Genuine Leather Seat $9.75

This is an example of our factory buying methods and selling under low overhead expense. We ask you to compare it with chairs selling anywhere at from twelve to fifteen dollars. In order that all may share the opportunity, not more than six will be sold to a customer at the sale price, $9.75.

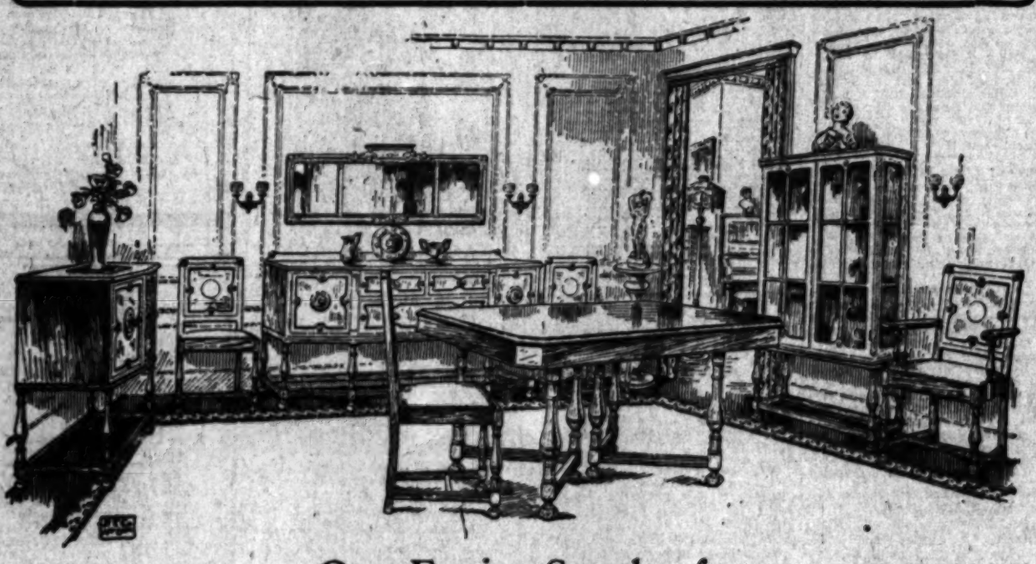

Our Entire Stock of Complete Dining Suites at Reduced Prices

You may choose from any of the complete dining suites in the various Period styles shown on our Fifth Floor at substantial price reductions in this Reorganization Sale.

Here are some instances of the general savings:

$1475.00	Italian Style 10-piece Dining Suite in Walnut Finish	$1327.50
$1240.00	Sheraton Style 11-piece Dining Suite in mahogany finish	$1117.50
$1235.00	Chippendale Style 10-piece Dining Suite in mahogany finish	$1113.00
$1365.00	Heppelwhite Style 12-piece Dining Suite in mahogany finish	$1232.50
$1375.00	Chippendale Style 11-piece Dining Suite in walnut finish	$1238.50
$ 555.00	Queen Anne 11-piece Dining Suite	$ 395.00
$ 645.00	Louis XVI style 9-piece Dining Suite in walnut finish	$ 582.50
$ 751.00	Heppelwhite 9-piece Dining Suite, in Mahogany finish	$ 683.50
$ 516.50	William and Mary 10-piece Dining Suite in mahogany finish	$ 464.50
$ 656.50	William and Mary 11-piece Dining Suite in mahogany finish	$ 592.50
$ 696.00	Louis XVI Style 12-piece Dining Suite in walnut finish	$ 589.00
$1025.00	Renaissance Style 10-piece Dining Suite in walnut finish	$ 898.50
$ 827.50	Renaissance Style 8-piece Dining Suite in walnut finish	$ 745.00

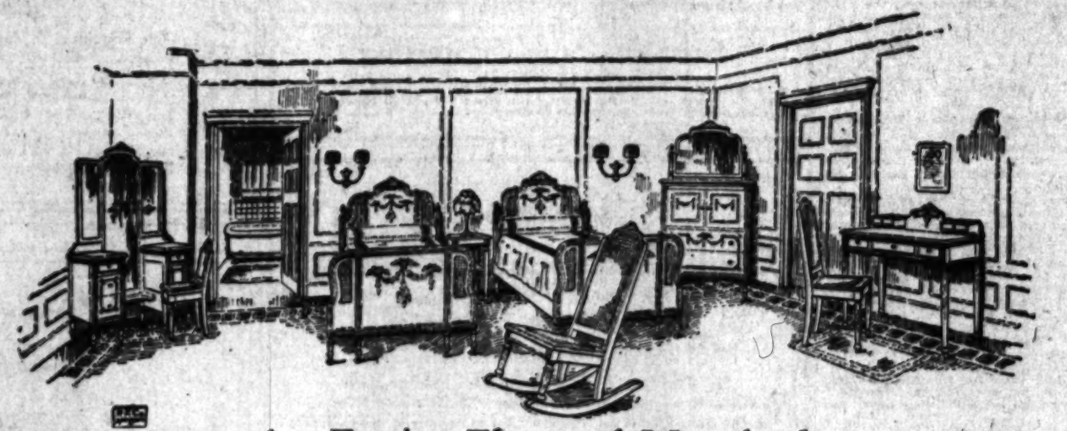

An Entire Floor of Matched Bedroom Furniture at Reduced Prices

Above is pictured one of the many beautiful bedroom suites in ivory enamel shown on our Fourth Floor.

The new Period style adaptations as expressed in mahogany, walnut, bird's-eye maple, ivory and gray enamel are represented in choice variety, each suite offering several combinations that any number or kind of pieces desired may be obtained at the reduced sale prices prevailing generally.

Special Prices on Lloyd Loom Woven Baby Carriages

Plenty of Room to Park Your Car

Pasadena FURNITURE CO.

10 Floors to Select From

83 to 91 N. Raymond Ave. Colo. 8200

Pasadena, California

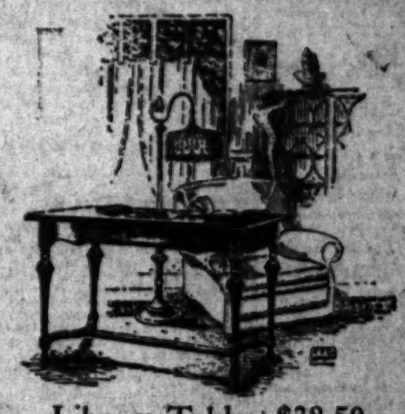

Library Tables, $38.50

Choice of library tables in oak or mahogany finish in the charming William and Mary Period style adaptation pictured at $38.50. Note carefully the dimensions; top with shaped edge. 25½x44 inches, 20-inch drawer. In finish and construction this table shows a very high order of craftsmanship and is worthy of a place in the finest home. Special Reorganization Sale Price, $38.50.

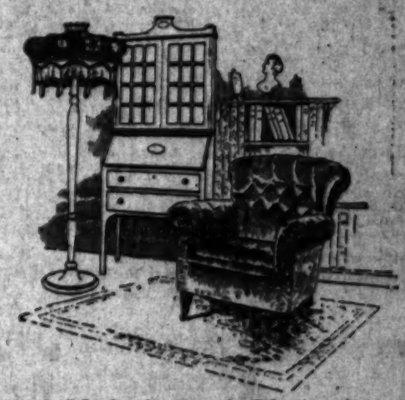

$98.50 Upholstered Chair, $68.75

As pictured, excellent spring edge seat construction with down-filled loose cushion. Very comfortable, $68.75.

—Sixth Floor

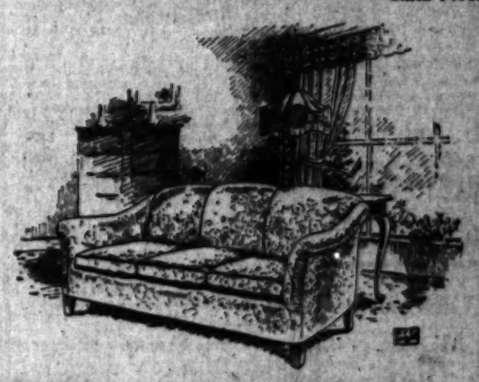

$150.00 Davenport, $98.50

In the design pictured, spring back and seat with 3 loose cushions resting upon a bed of coil springs. Plain covert covering.

A Number of Metal and Wood Cribs at ¼ Off

"Too many floor samples," says the merchandise man. So we have selected a number that are to go at one-fourth off in addition to the reductions prevailing on the entire line.

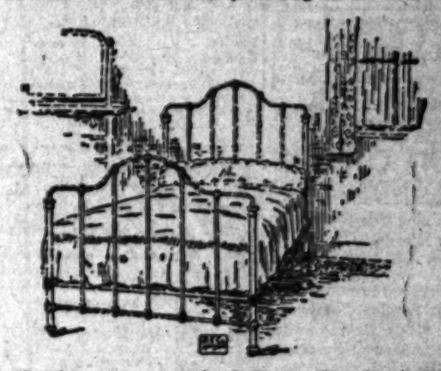

Full Size Enameled Iron Beds, $7.75

As this price is a very low one, and our supply is limited, not more than two will be sold to a customer at this sale price. This is a special lot of beds obtained through our Exchange Department and refinished in ivory and white enamel. Choice of either finish at $7.75 while the quantity lasts. Bargain Basement Store.

NEWS ITEM
London cable dispatch states more gold will be shipped to the United States on behalf of the British Government, but dates of shipments were not made public.

Railroad Bonds
The amount of profit to be made by purchasing railroad bonds at the present low figures will depend to a great extent on the care exercised in selecting these issues. Investors are invited to avail themselves of the facilities offered by our Statistical Department for investigating securities.

Foreign Securities
BOUGHT—SOLD
Private Wire Connection With San Francisco, New York and Other Markets
For Information call 60151, Station 5. For Quotations call 60151, Station 6.
"Prompt and Efficient Service"
A. W. COOTE
Stock and Bond Broker
Member
Los Angeles Stock Exchange
San Francisco Stock Exchange
614 South Spring St.
Phones: 60151 and Main 4117.
Branches: 6716 Hollywood Blvd. Phone 875870, and 237 E. First St., Long Beach.

FOREIGN SECURITIES

Canadian 5s	Bremen 4½s
Canadian 5½s	Dresden 4s
British 5s	Frankfort 4s
British 4s	Hamburg 4½s
French 4s	Leipzig 4½s
French 5s	Cologne 4s
Belgian 5s	Stuttgart 4s

Foreign Government and Municipal Bonds still offer possibilities of profit ranging from 10% to 500%.
Full Details Upon Request.
Pioneer House in Foreign Securities on Pacific Coast.
Howard G. Rath Company
Established 1910
INVESTMENT SECURITIES
Members L. A. Stock Exchange
Security Building, Los Angeles
Telephone 60054.

Goodyear Textile Mills Pfd.
Yielding about 7.42% at present market, dividends payable quarterly, combines a large measure of Safety with liberal Investment Return. Exempt from Normal Federal Income and California Personal Property Tax.
Descriptive Circular Mailed on Request.
Jno. O. Knight & Co.
Stocks—Bonds
411-414 Van Nuys Bldg.
Members Los Angeles Stock Exchange. Telephone 10054

GERMAN MUNICIPAL BONDS and MARKS
With daily telegraphic quotations and a volume of business that enables us to purchase in quantity, we are always in position to quote lowest prices available. Special attention to mail orders.
BERTRAM D. JACKEY & CO.
INVESTMENT BANKERS
304 TITLE INSURANCE BLDG.
PHONE 10710 LOS ANGELES

Guaranty Trust & Savings Bank
BONDS Phone 10312
SPRING and SEVENTH

KINNER AIRPLANE
"The Ford of the Air"
One of the most promising investments on local market today. Only small amount of stock remaining for sale at par—one dollar. Investigate NOW. Flights every day.
PERRY, CALKINS & CO.
Listed Stocks and Bonds
715 Story Bldg. Phone 62874

We have several first mortgage
BONDS
... investment values which we ... sell, to net you over 7 per cent.
Robert Marsh & Co., Inc.
700 Marsh-Strong Bldg.
26175 Bond Dept. Pico 9433

ARIZONA COTTON LANDS
And Mining Properties
D. W. HALL
604 Citizens Nat'l. Bank Bldg.

Buy Home Service Company Preferred Stock Paying 8%
Has Never Missed a Dividend
R. B. MORRIS
320 Central Bldg. Broadway 6120

A Story of Gold
Do you want it?
A post card with your name and address will bring it.
WRIGHT CREEK MINING & MILLING CO.
618 Wright & Callender Bldg.
Telephone 12961

DAILY TRADE TALK.

Month in Review; Price Cutting; Business News Notes.

BY CHAPIN HALL.

The holiday was well observed by Los Angeles business, and activity throughout the marts of trade and speculation was at a standstill, although many took advantage of the fact that the intermission came at the end of the month to put their affairs in order ever against the rush of today's renewal.

Although we have heard a good deal, during May, of diminished volume in many lines the remarkable bank clearings for the month offer the best evidence that the affairs of business Los Angeles are in excellent condition, and while there is little encouragement to anticipate a fall in food products other commodities appear to be on the decline, and there is a noticeable tendency to return to a more normal basis of production and labor.

Banks everywhere are contracting their loans, and there has been a marked deflation of currency which will continue. It was obvious that banks could not go on indefinitely expanding their credits and taxing the resources of the Federal reserve system. The situation will be better understood by comparing the figures reported by the national banks of the country in their statements to the Comptroller of the Currency, and which leads to the following comment by the Federal Reserve Board:

"Clearly, the present is not an appropriate time to extend business merely for the sake of increased volume of profits. This applies not only to producers and distributors, but to bankers as well, for the present opportunity to take on new borrowing accounts and to reloan borrowed money at a profit, is tempting to many. Nor is it a time for public or private improvements not absolutely necessary for health and safety. . . . Making new loans for purposes which will not further production or distribution of necessary goods creates fresh demands on labor at a time when there is not enough labor to meet pressing needs. Reduction of existing loans for similar purposes tends to reduce demands on labor. Loans for the purpose of speculating in commodities, securities and real estate, absorb credit required for necessary production, and tend to increase the cost of living."

The American National Bank of San Francisco reviews the situation in this wise:

"A survey of the agricultural field gives little encouragement that the cost of living essentials is approaching lower levels. Sugar at 27 cents a pound retail means higher prices for canned and preserved goods, unless other materials are obtained at prices lower than hitherto. The government forecast is for a wheat crop about one-third less than that of 1919, while from all parts of the country come reports that shortage of farm labor may seriously curtail all crops. Farms cannot be worked without men to work them, and the lure of bigger wages, shorter hours and easier living conditions in cities is drawing hired men and farmers' sons away from the land.

"California seems more favored than many other sections. Even though the crop prospects are a little less favorable than reported in April, owing to cool weather and drying winds, the indications are for fairly good yields of both grains and fruits. Less wheat than last year will be produced, but the barley crop is expected to equal that of 1919. Prunes will show an average yield, but apricots will be somewhat short. Oranges indicate a crop of 14,000,000 boxes, marketed at very satisfactory prices. Apples, peaches and pears are expected to fall somewhat below last season's figures. On the whole, however, sentiment in the big valleys of California is very cheerful and may be summed up in the following extract from a letter received from an interior banker: 'Our country in all is blooming with prosperity both in production and growth of new crops. In fact, I never saw this section of the country when it looked more beautiful than it does at the present time.'"

Cutting Prices.

The Better American Federation of California discusses price-cutting in its weekly letter to members, and takes the ground that there can be no general reduction until Federal taxes are lowered and the price of labor returns to normal, together with a readjustment of hours between the agricultural and mechanical laborer.

"If the public demands a continuation of high wages and short hours," the letter, which is signed by H. M. Haldeman, president, says: "It must not be surprised at high prices and short weights for the products of labor. The truism that a short day makes a short dollar cannot be too often repeated.

"There is undisputable logic in the complaint of organizations of farmers that the farmer works fourteen hours a day and sells his products for a moderate profit, but is compelled to buy goods made by men who work eight hours a day or less and receive for a day's work about double what the farmer receives.

"It is not to be denied that it is unfair to the farmer to be expected to exchange the product of a fourteen-hour day in return for the product of an eight-hour day. On the other hand, the eight-hour day for mechanical workmen has come to stay. It is the opinion of many that eight hours is long enough for a day's work and that no man should be required to do more. A readjustment between the hours of the agricultural worker and the mechanic must be made, however, before industry returns to normal."

Los Angeles Stock Exchange.

The stock exchange was closed yesterday in observance of Memorial Day. So was the produce exchange, the grain exchange, and all others throughout the country. The volume of business for the Los Angeles organization, while below the average for the preceding months, was decidedly healthy and promises satisfactory activity as soon as the conditions which have actuated the market during may are sufficiently removed to encourage the public to again take a hand in the game. During the month 1,968,773 shares were traded in on the home floor to a total value of $2,112,961.10. Of this amount oil stocks led in value and mines in volume. The recapitulation shows the following:

	Shares.	Value.
Bonds	2,868	$ 631,640.30
Banks	167	40,055.00
Industrials	19,454	165,342.29
Oils	340,646	970,747.28
Mining	1,605,436	296,586.23
Totals	1,968,773	$2,112,961.10

Union Oil of California shows the heaviest value, $322,380.50 for 1828 shares with Associated Oil second, $259,716.25 for 6000 shares. Telluride led the mines in value, $118,175.86 for 177,546 shares. In industrials, Goodyear, preferred, was the leader, 571 shares to a total value of $54,241.50 changing hands, and in bonds the Liberty fourth 4 1-4s proved the most popular trader; volume, 983; value, $254,507.56. The lowest price touched by any of the government issues during the month was $1 5-8 for second 4 1-4s and the highest, 97 for Victory 4 3-4s. Except for first 2½s and first 4s, which declined half a point and a point and a quarter respectively, all of the war notes closed materially stronger than the month's opening quotations.

Hawaii Likes P. G. & E.

Dean Witter, head of the firm of Blyth, Witter & Co., has returned from a trip to the Hawaiian Islands, and reports that the distributors of the recent issue of Pacific Gas and Electric bonds in the Islands have greatly exceeded their commitments.

Dividend Notices.

California Packing Corporation will pay a regular quarterly dividend of $1.50 per share on common stock, June 15. Books closed May 27.

Amalgamated Oil will pay a dividend of $1.50 per share July 5. Books close June 30.

West Coast Oil will pay a quarterly dividend of $1.50 per share July 5. Books close June 30.

San Joaquin Light and Power has declared dividend No. 22 of $1.50 a share on preferred stock, payable June 15 to stockholders of record May 31.

Machinery by Mail.

Because of transport conditions and difficulty of getting either freight or express matter through in fast time the Westinghouse Company is shipping by parcels post, and has established a packing school where the machinery is separated into parts, each part marked, and sent separately by insured special delivery parcels post. Instructions are also mailed the receiver for assembling the parts. Some of these shipments run into the tons, and the detail involved in reducing them to mailable size is said to be immense.

Strike in Gompers's Office.

A good story is told at the expense of Sam Gompers, president of the American Federation of Labor whose large office force was busy circularizing book-keepers, telephone operators, clerks, typists, etc., urging them to join the A.F.L. at $2 down and so much a month. The work was hard and results disappointing so the Gompers force demanded a rise in pay and a reduction in hours. The request was ignored. Then the clerks formed a union of their own and presented formal demands, with threat of exposure of brutal capital as exemplified by Samuel Gompers and downtrodden labor as personified by the clerks, unless all their claims were granted. Faced by a strike of a union against the head of unionism Mr. Gompers surrendered.

New Straus Issue.

S. W. Straus & Co. is offering under the amortization plan of that house a $5,000,000 issue of the Fisk Rubber Company building, a proposed twenty-five-story structure to be erected in New York's automobile district. The issue is in the form of first mortgage 6 per cent serial coupon bonds, maturing from May 1, 1922 to May 1, 1935.

Farmers Buy Motor Trucks.

The Goodyear Tire and Rubber Company has compiled some interesting statistics; the result of a questionaire to which 42,000 farmers responded.

More than 44 per cent of the farmers questioned stated that they were considering the purchase of motor trucks. Applying this percentage to the 2,000,000 farmers which it is estimated the replies represented, there are revealed nearly 1,000,000 prospective motor truck buyers.

Only 26 per cent of the farmers who replied were truck users, while 74 per cent used horses. Reasons why those who believe in motor trucks did not buy them immediately indicate that 33 per cent were holding back for financial reasons and 11 per cent felt that the highways were not sufficiently developed.

Philadelphia Plan.

"What is the Philadelphia plan of financing?" is a question occasionally asked this department. Its chief feature is the interjection of a trust so that the security does not pass direct, but is safeguarded by annual payments usually covered by certificates of indebtedness. It is often applied to equipment issues for railroads, in which event legal title remains in the trust company until entirely paid out, setting up a relationship something akin to that of landlord and tenant. If the interest on the certificates or instalments on principal is not paid when due the trustee may declare the lease broken and maintain possession of the equipment.

MONTHLY REVIEW OF STOCK SALES

	Open.	Close.	Shares.	Value.
BONDS.				
Liberty 1st 2½s	91¾	91	21	$ 4,822.93
Liberty 1st 4s	91¾	91¾	50	4,465.50
Liberty 1st 4½s	92	92	55	7,076.07
Liberty 2nd 4s	88¾	88	113	11,062.04
Liberty 2nd 4¼s	92	92	264	25,237.68
Liberty 3d 4½s	93¾	93¾	595	63,934.07
Liberty 4th 4¼s	93¾	93¾	2963	284,367.56
Victory 4¾s	97½	97½	762	161,179.14
Los Angeles Railway Company 5s	74	73¾	2	1,465.00
Union Oil Co. 5s	90	88	45	40,250.00
Union Transportation Co.	95	95	13	12,350.00
			2,868	$631,640.30
BANKS				
Citizens' National	$310.00	$300.00	70	$21,500.00
Guaranty Trust and Savings	205.00	220.00	22	15,840.00
Merchants' National	195.00	195.00	55	6,825.00
Security Trust and Savings	500.00	500.00	10	5,000.00
			167	$40,055.00
INDUSTRIALS.				
California Delta Farms	$ 48.00	$ 44.00	430	$ 20,224.30
California Packing Company	71.00	71.00	70	2,130.00
Consolidated Realty	72.00	72.50	25	1,855.00
Goodyear pfd.	97.50	97.00	571	54,241.50
Goodyear Realty	96.00	96.00	151	15,072.00
Globe Grain and Milling pfd.	100.00	100.00	15	1,500.00
Hawaiian Sugar	27.50	30.50	110	3,107.50
Los Angeles Investment		41	27,004	12,496.04
Southern California Edison pfd.	96.00	96.00	12	1,178.00
Union common	82.00	82.00	605	49,301.50
Union Sugar	82.25	82.00	80	4,158.53
			29,454	$165,342.29
OILS.				
Amalgamated Oil	$ 85.00	$ 79.00	80	$ 6,479.00
American Crude	.27½	.26	6,000	1,542.50
Associated Oil	111.00	96.00	2,585	259,716.25
Capital Oil	2.10	2.10	2,500	5,250.00
Fullerton Oil	3.50	3.50	100	350.00
General Petroleum common	130.02½	134.00	1,107	134,982.50
Jade Oil	.16	.15	14,000	2,136.00
Mascot Oil	2.15	2.02	5,675	11,750.00
Midway Northern	.07¾	.06	3,000	1,890.00
Mt. Diablo	1.70	1.60	8,000	13,590.00
National Pacific	.15	.13	111,500	16,916.25
Olinda Land	.20	.20	1,000	2,100.00
Premier Oil	.53	.51½	2,500	1,810.00
Republic Petroleum	.36	.33¾	85,000	30,450.58
Rice Ranch	.77	.70	2,100	1,645.00
Union Oil of Delaware	27.50	28.75	24,970	65,710.00
Union Oil of California	182.50	184.50	1,828	$322,380.50
United Oil	.72	.71½	77,235	54,286.15
Victor Oil	.10¾	.10	1,000	1,050.00
White Star	.08	.07	4,500	337.50
			340,646	$970,747.28
MINING.				
Adams Mining	.01	.00¾	284,000	$ 5,994.25
Argo Mines	.19	.20	2,000	380.00
Big Jim Consolidated	.05½	.05	30,000	1,612.50
Bon Mining	.10	.10	1,250	125.00
Boundary Cons.	.02	.02	2,000	40.00
Consolidated Mines	.01¾	.01¾	83,000	1,677.54
Gold Dust	.30	.30	36,250	11,286.73
Gold Ore	.02	.03¾	694,750	27,819.87
Jumbo Extension	.10	.10	18,000	2,185.00
Gold Road Bonanza	.03¾	.03	12,000	240.00
Lucky Boy	.03¾	.04	13,550	649.73
Putman United	.05¾	.04¾	103,500	4,454.00
Sunnyside	.03¾	.04¾	28,000	14,043.74
Telluride	.45	.73¾	177,593	118,173.86
Tom Reed	1.75	1.90	14,500	24,057.50
United Eastern	1.20	1.20	22,720	24,048.50
United American	.61	.62	14,200	8,457.50
Virginia Louise	.35	.35	22,700	7,910.00
Yellow Pine	1.02	1.02	5,900	5,976.50
			1,605,436	$296,586.23

LIVE-STOCK MARKETS AT VARIOUS CENTERS.

[BY A. P. NIGHT WIRE.]

LOS ANGELES, May 31.—Hogs (hard grain-fed.) 225 to 175 lbs., 15.50; 175 to 225 lbs., 16.50

Cattle (on feed, grass weight): Steers, good, 11.00@11.50; medium, 10.50@11.00; common, good, 9.00@9.50; medium, 8.50@9.00; bulls and stags, 6.00. Calves, 125 to 150 lbs., 12.00; 175 to 225 lbs., 11.50.

Sheep—Ewes, 8.50@9.00; lambs, 14.50@15.00.

CHICAGO, May 31.—Cattle, receipts, 10,000; beef cattle 10 to 25 cents higher. Top yearling, 14.30; best heavy, 13.75; bulk all weights, 12.00@13.15; she stock steady strong to strong; quote higher; choice heavy cows, 11.00; bulls and canners steady; medium bologna, 7.75@8.00; calves steady to strong; bulk butchers, 13.50@14.25; feeders steady to strong, but quiet.

Hogs, receipts, 45,000; light weights, 15 to 25 cents lower than Saturday's average. Top, 14.90; bulk all weights, 14.60@14.75; pigs 25 to 50 cents lower.

Sheep, receipts, 8000; bulk lambs steady; others lower; sheep 50 cents lower; good and choice shorn lambs, 16.50@17.00; common kinds mostly 12.00@13.00; choice spring lambs, 17.50; others mostly 16.25; good and choice fat ewes, 9.00@10.00.

KANSAS CITY, May 31.—Cattle, receipts, 12,000; steady; few sold early. Yearlings sold uneven. Top, 13.25; bulk, 11.50@12.50; fat cows steady to 25 cents lower; veal calves steady; bulk choice and prime, 12.00@13.00; seventy-one cars southern cattle, no early sales; stockers and feeders dull.

Hogs, receipts, 14,000; all weights generally steady. Top, 14.40; bulk light and medium, 14.00@14.40; bulk heavy, 13.65@14.35.

OMAHA, May 31.—Hogs, receipts, 15,500; 15 to 25 cents lower. Top, 13.80; bulk, 13.00@13.50.

Cattle, receipts, 500; best steers mostly 15 to 25 cents higher. Best yearlings, 12.50; bulk of steers, 11.00@12.50; cows and heifers steady to strong; bulk, 9.00@10.50; bulls and veals steady; stockers and feeders dull.

WE OFFER AND RECOMMEND:
VILLE DE PARIS
SEVENTH AT OLIVE
B. H. DYAS CO.
8%
Cumulative Preferred Stock
of the B. H. Dyas Corporation.
Price $100 and Accrued Dividends a Share
Yielding 8% to the Investor
Dividends paid every three months.
Free From Normal Tax.
Free From Personal Property Tax.
A Sound and Conservatively Managed Company
Stevens, Page & Sterling
STOCKS AND BONDS
T. C. STEVENS, JAMES R. PAGE, E. C. STERLING
600-611 Van Nuys Building, 710 West Seventh Street, Los Angeles
PHONES: 61275; PICO 5070.

8%
$10,000,000
Ohio Cities Gas Company
7% Convertible Gold Notes
Due Serially June 1, 1921-1925
Net Earnings about $19,000,000 Annually at Present Rate. Interest on Funded Debt $860,000, Including This Issue.
Net Earnings Almost Twice This Indebtedness
Attractive Conversion Privilege Into Common Stock.
Conditions indicate great growth and future stability of this Company.
Details of safeguards of issuance upon request.
We recommend this Security and solicit your order at
Price to Yield 8%
BAER-BROWN-PARSONS CO.
INVESTMENT SECURITIES
LOS ANGELES, 1 N. VAN NUYS BLDG. Telephone 15563.
PASADENA, 170 E. COLORADO ST. Telephone Colo. 19.

WRITE OR CALL FOR INFORMATION CONCERNING
OHIO CITIES GAS 7s, 1921-25
SINCLAIR OIL CONV. 7½s, 1925.
PACIFIC GAS & ELECTRIC 7s, 1925.
SPICER MFG. CORP., 8% PREFERRED.
MERRILL, LYNCH & COMPANY
MEMBERS NEW YORK, CHICAGO, DETROIT STOCK EXCHANGES
INVESTMENT SECURITIES
COMMERCIAL PAPER
216 VAN NUYS BUILDING PHONE 62879

A. H. CRARY & CO.
MEMBERS CHICAGO BOARD OF TRADE
Stocks, Bonds, Grain, Cotton
DIRECT PRIVATE LEASED WIRE.
65304 119 W. Fourth St., Los Angeles Main 7559
129 WEST FIRST ST., LONG BEACH.

7% FIRST MORTGAGES
$1500 to $4000 Each
Your investment will assist in solving the enormous housing problem.
Mortgages secured by new homes in the "Highland of the Southwest." Make an appointment to see the property.
Interest, Taxes and Fire Insurance paid and mortgages
GUARANTEED BY
This Responsible Company
Resources $1,000,000
HOMES
ANGELES MESA LAND COMPANY
W. P. Jeffries, President
OWNERS AND BUILDERS
433 SOUTH HILL ST. PHONE 5 6601

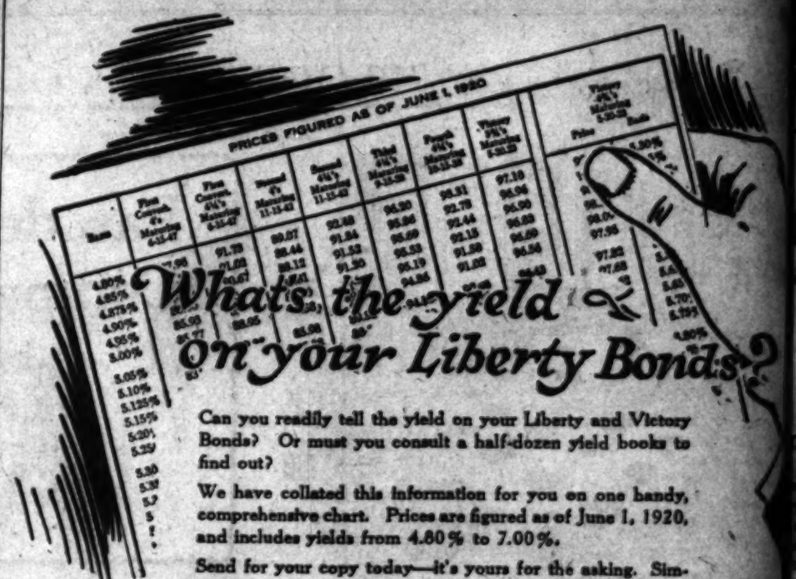

Can you readily tell the yield on your Liberty and Victory Bonds? Or must you consult a half-dozen yield books to find out?
We have collated this information for you on one handy, comprehensive chart. Prices are figured as of June 1, 1920, and includes yields from 4.80% to 7.00%.
Send for your copy today—it's yours for the asking. Simply write, phone or call in person at our office without obligation.
BLYTH, WITTER & CO.
U. S. GOVERNMENT, MUNICIPAL AND CORPORATION BONDS
821 Trust and Savings Bldg. Phone Broadway 327
LOS ANGELES
PASADENA, 624 Chamber of Commerce Bldg. SAN DIEGO, 624 First National Bank Bldg.
SEATTLE SAN FRANCISCO NEW YORK

United States Government
Liberty Loan Bonds and Victory Notes
Are exceptionally attractive investments at present prices.

Issue—	Maturity	Approx. Price	Approx. Yield
1ST LIBERTY LOAN 5½s	June 15, 1947	$97.70	5.80
1ST LIBERTY LOAN CONV. 4s	June 15, 1947	87.50	4.80
1ST LIBERTY LOAN CONV. 4¼s	June 15, 1947	91.80	4.70
2ND LIBERTY LOAN 4s	Nov. 15, 1942	87.10	4.80
2ND LIBERTY LOAN CONV. 4¼s	Nov. 15, 1942	91.20	4.75
3RD LIBERTY LOAN 4½s	Sept. 15, 1928	91.50	5.07
4TH LIBERTY LOAN 4¼s	Oct. 15, 1938	88.12	4.98
4TH LIBERTY LOAN 4¼s	May 20, 1933	88.94	4.91
5TH VICTORY LOAN 4¾s	May 20, 1923	96.04	4.98

Orders executed on New York and Los Angeles Exchanges.
Ask for one of our pamphlets on tax exemptions of Liberty Bonds
BLANKENHORN-HUNTER-DULIN CO.
224 I. N. Van Nuys Bldg.
Los Angeles. Main 6801.
SAN FRANCISCO, 1003 Am. Nat. Bank Bldg. SAN DIEGO, 407 First Nat. Bank Bldg. PASADENA, 210 East Colorado Street

We Offer
$1,000,000
PROVINCE OF MANITOBA
5-Year 6% Gold Bonds
Dated May 15, 1920 Due May 15, 1925
Principal and semi-annual interest payable in gold in New York
FINANCIAL STATEMENT
Assessed Valuation All Property.....$680,000,000
Net Funded Debt.....23,000,000
Estimated Population.....613,000
The Province of Manitoba is the oldest of the Western Provinces of Canada, having an area of 429,000 square miles.
Price 93.84 and Interest to Yield 7.50%
STEPHENS & COMPANY
521 South Spring Street—Telephone Broadway 877
San Francisco LOS ANGELES San Diego

UNION BANK & TRUST CO. OF LOS ANGELES
European City Bonds
If you wish to purchase European City Bonds at the present low prices, secure them through our Foreign Department. We are in close touch with the market at all times.
Information free. Call or write.
UNION BANK & TRUST CO.
SAVINGS OF LOS ANGELES COMMERCIAL TRUST
Entire Second Floor Garland Building
740 South Broadway
"THE BANK OF PERSONAL SERVICE"
Paid in Capital and Surplus, $886,000.00.
MEMBER FEDERAL RESERVE SYSTEM

THE MORRIS PLAN
YOUR SAVINGS—Are You Investing Them?
Let your Money earn More for YOU!
You can buy Morris Plan Certificates at $2 per week or $100 or on a similar monthly basis.
In fifty weeks you will own a fully paid certificate and earn you 5% per annum. You can borrow on your certificates in an emergency at par.
The Los Angeles Morris Plan Company
725 South Spring St.

Industrial Investment Bonds Yielding 6½% to 8%
Write, telephone or call for descriptive circulars.
A. E. Lewis & Co., 502 Security Bldg. Main 2174; 60425.

ANDREWS & CO. 314 GROSSE BLDG.
PROFITS IN GERMAN BONDS
Have you noticed the strong position of many foreign bonds?
We are prepared to execute orders for such issues or with on other unlisted securities.
If you are interested in sound finance send for our magazine "NOW." Interesting. Informative. Dependable.

The Bond Department of the Los Angeles Trust and Savings Bank offers
an 8 Per Cent Basis for All Securities a Direct Obligation of the
OHIO CITIES GAS CO.
In the Form of
5-Year 7 Per Cent Serial Notes
The Ohio Cities Gas Company, one of the six largest companies of its kind in America, covers every part of the petroleum industry in its operations. It is at the present time doing $10,000,000 worth of business annually. $2,000,000 of which is represented by notes, $2,000,000 of which mature on June 1st of each year from 1921 to 1925, inclusive. These notes are a direct obligation of the company and are convertible into common stock at $45.00 per share from June 1, 1920, and increase at the rate of $1.00 per share each year to $49 per share in 1925.
The gross earnings of the company for 1918 were $40,000,000, for 1919, $54,000,000. The net earnings after depreciation of the past three years averaged more than $11,500,000. The record for all maturities is on an 8 times basis.
* * * *
The Ohio Cities Gas Company is an even greater oil business than a gas business, and operates properties in nine States. The company is both a holding and operating corporation and, according to statement by President Dawes, the Ohio Cities Gas Company has had a corporate existence for seven years. Some of its underlying properties have been in successful operation upwards of 75 years, while others of its oil properties have an operating record of 50 years and we are giving concerns many years before gas was discovered west of Ohio. At this time the Ohio Cities Gas Company holds under lease nearly a million acres of land and owns in fee some 8000 acres. Of these holdings no more than 60,000 acres are developed leaseholds and 1500 operated fee land.
* * * *
The company owns in excess of 2000 wells, producing oil in Pennsylvania, Ohio, West Virginia, Kentucky, Illinois, Kansas, Oklahoma, Texas and Louisiana, and owns and operates six refineries whose total refining capacity exceeds 25,000 barrels per day; pipe lines to the extent of 2360 miles are connected to 3000 wells and operated by 6 pump stations.
* * * *
The company owns the controlling interest in the United States Pipe Line Company, the only pipe line for the transportation of refined oils in the world; 2850 miles of telegraph and telephone lines; seven casinghead gasoline plants, extracting almost 15,000,000 gallons of gasoline annually; and five large natural gas companies serving a population of 500,000 people with 100,000 consumers and with sales of 100,000,000 cubic feet of gas per year.
* * * *
The company operates 1500 tank cars, 1300 owned and 200 under lease; and one of the largest salt plants in America with a capacity of 1000 barrels of salt per day.
To reach consumers the company owns the Moore Oil Refining Company and operates, in addition to the company, throughout the Eastern and in the Central West, many distributing stations having combined annual sales of more than 80,000,000 gallons per year.
* * * *
The above figures do not include operations of the Oklahoma Producing and Refining Corporation with a net production of 6500 barrels per day and a 3000-barrel refinery as well as pipe lines, casing-head plants and distributing stations, also owned by the Ohio Cities Gas Company besides the Oklahoma.
On March 30, 1920, the company had about 18,500 stockholders, and the Oklahoma Producing and Refining Corporation about 10,000 stockholders.
* * * *
The above information, while not guaranteed, is believed to be correct.
The Bond Department of the Los Angeles Trust and Savings Bank would be very glad to furnish any additional information desired in regard to these securities.
J. Beidel
Manager Bond Dept.
Los Angeles Trust and Savings Bank

NEWS ITEM

London cable dispatch states more gold will be shipped to the United States on behalf of the British Government, but dates of shipments were not made public.

Railroad Bonds

The amount of profit to be made by purchasing railroad bonds at the present low figures will depend to a great extent on the care exercised in selecting those issues. Investors are invited to avail themselves of the facilities offered by our Statistical Department for investigating securities.

Foreign Securities
BOUGHT—SOLD

Private Wire Connection With San Francisco, New York and Other Markets

For Information call 60151, Station 2. For Quotations call 60151, Station 6.

"Prompt and Efficient Service"

A. W. COOTE
Stock and Bond Broker
Member
Los Angeles Stock Exchange
San Francisco Stock Exchange
414 South Spring St.
Phones: 60151 and Main 4117.
Branches: 6716 Hollywood Blvd. Phone 671070, and 257 E. First St., Long Beach.

FOREIGN SECURITIES

Canadian 5s	Bremen 4½s
Canadian 5½s	Dresden 4s
British 5s	Frankfort 4s
British 4s	Hamburg 4½s
French 4s	Leipzig 4½s
French 5s	Cologne 4s
Belgian 5s	Stuttgart 4s

Foreign Government and Municipal Bonds still offer possibilities of profit ranging from 10% to 500%.

Full Details Upon Request.

Pioneer House in Foreign Securities on Pacific Coast.

Howard G. Ruth Company
Established 1910
INVESTMENT SECURITIES
Members L. A. Stock Exchange
Security Building, Los Angeles
Telephone 60064.

Goodyear Textile Mills Pfd.

Yielding about 7.42% at present market, dividends payable quarterly, combines a large measure of Safety with liberal Investment Return. Exempt from Normal Federal Income and California Personal Property Tax.

Descriptive Circular Mailed on Request.

Jno. O. Knight & Co.
Stocks—Bonds
411-414 Van Nuys Bldg.
Members Los Angeles Stock Exchange
Telephone 10264

GERMAN MUNICIPAL BONDS and MARKS

With daily telegraphic quotations and a volume of business that enables us to purchase in quantity, we are always in position to quote lowest prices available. Special attention to mail orders.

BERTRAM D. JACKEY & CO.
INVESTMENT BANKERS
604 TITLE INSURANCE BLDG.
LOS ANGELES

Guaranty Trust & Savings Bank
BONDS Phone 10312
SPRING and SEVENTH

KINNER AIRPLANE
"The Ford of the Air"

One of the most promising investments on local market today. Only small amount remaining for sale at par—one dollar. Investigate NOW. Flights every day.

PERRY, CALKINS & CO.
Listed Stocks and Bonds
718 Story Bldg. Phone 60274

We have several first mortgage

BONDS

of unusual investment value which we can sell to net you over 7 per cent.

Robert Marsh & Co., Inc.
300 Marsh-Strong Bldg.
Bond Dept. Phone 10178

ARIZONA COTTON LANDS
And Mining Properties
D. W. HALL
604 Citizens Nat'l. Bank Bldg.

Buy Home Service Company Preferred Stock Paying 8% Has Never Missed a Dividend
R. B. MORRIS
320 Central Bldg. Broadway 6120

A Story of Gold
Do you want it?
A post card with your name and address will bring it.
WRIGHT CREEK MINING & MILLING CO.
618 Wright & Callender Bldg.
Telephone 12961

DAILY TRADE TALK.

Month in Review; Price Cutting; Business News Notes.

BY CHAPIN HALL.

The holiday was well observed by Los Angeles business, and activity throughout the marts of trade and speculation was at a standstill, although many took advantage of the fact that the intermission came at the end of the month to put their affairs in order over against the rush of today's renewal.

Although we have heard a good deal, during May, of diminished volume in many lines the remarkable bank clearings for the month offer the best evidence that the affairs of business Los Angeles are in excellent condition, and while there is little encouragement to anticipate a fall in food products other commodities appear to be on the decline, and there is a noticeable tendency to return to a more normal basis of production and sale.

Banks everywhere are contracting their loans, and there has been a marked deflation of currency which will continue. It was obvious that banks could not go on indefinitely expanding their credits and taxing the resources of the Federal reserve system. The situation will be better understood by comparing the figures reported by the national banks of the country in their statements to the Comptroller of the Currency, and which leads to the following comment by the Federal Reserve Board:

"Clearly, the present is not an appropriate time to extend business merely for the sake of increased volume of profits. This applies not only to producers and distributors, but to bankers as well, for the present opportunity to take on new borrowing accounts and to reloan borrowed money at a profit, is tempting to many. Nor is it a time for public or private improvements not absolutely necessary for health and safety. . . . Making new loans for purposes which will not further production or distribution of necessary goods creates fresh demands on labor at a time when there is not enough labor to meet pressing needs. Reduction of existing loans for similar purposes tends to reduce demands on labor. Loans for the purpose of speculating in commodities, securities and real estate, absorb credit required for necessary production, and tend to increase the cost of living."

The American National Bank of San Francisco reviews the situation in this wise:

"A survey of the agricultural field gives little encouragement that the cost of living essentials is approaching lower levels. Sugar at 27 cents a pound retail means higher prices for canned and preserved goods, unless other materials are obtained at prices lower than hitherto. The government forecast is for a wheat crop about one-third less than that of 1919, while from all parts of the country come reports that shortage of farm labor may seriously curtail all crops. Farms cannot be worked without men to work them, and the lure of higher wages, shorter hours and easier living conditions in cities is drawing hired men and farmers' sons away from the land.

"California seems more favored than many other sections. Even though the crop prospects are a little less favorable than reported in April, owing to cool weather and drying winds, the indications are for fairly good yields of both grains and fruits. Less wheat than last year will be produced, but the barley crop is expected to equal that of 1919. Prunes will show an average yield, but apricots will be somewhat short. Oranges indicate a crop of 14,000,000 boxes, marketed at very satisfactory prices. Apples, peaches and pears are expected to fall somewhat below last season's figures. On the whole, however, sentiment in the big valleys of California is very cheerful and may be summed up in the following extract from a letter received from an interior banker: 'Our country in all is blooming with prosperity both in production and growth of new crops. In fact, I never saw this section of the country when it looked more beautiful than it does at the present time.'"

Cutting Prices.

The Better American Federation of California discusses price-cutting in its weekly letter to members, and takes the ground that there can be no general reduction until Federal taxes are lowered and the price of labor returns to normal, together with a readjustment of hours between the agricultural and mechanical laborer.

"If the public demands a continuation of high wages and short hours," the letter, which is signed by H. M. Haldeman, president, says: "It must not be surprised at high prices and short weights for the products of labor. The truism that a short day makes a short dollar cannot be too often repeated.

"There is undisputable logic in the complaint of organizations of farmers that the farmer works fourteen hours a day and sells his products for a moderate profit, but is compelled to buy goods made by men who work eight hours a day or less and receive for a day's work about double what the farmer receives.

"It is not to be denied that it is unfair to the farmer to be expected to exchange the product of a fourteen-hour day in return for the product of an eight-hour day. On the other hand, the eight-hour day for mechanical workmen has come to stay. It is the opinion of many that eight hours is long enough for a day's work and that no man should be required to do more. A readjustment between the hours of the agricultural worker and the mechanic must be made, however, before industry returns to normal."

Los Angeles Stock Exchange.

The stock exchange was closed yesterday in observance of Memorial Day. So was the produce exchange, the grain exchange, and all others throughout the country. The volume of business for the Los Angeles organization, while below the average for the preceding months, was decidedly healthy and promises satisfactory activity as soon as the conditions which have actuated the market during may are sufficiently removed to encourage the public to again take a hand in the game. During the month 1,946,773 shares were traded in on the home floor to a total value of $2,112,961.10. Of this amount oil stocks led in value and mines in volume. The recapitulation shows the following:

	Shares.	Value.
Bonds	2,000	$ 631,640.80
Banks	167	46,055.00
Industrials	19,656	183,342.50
Oils	940,648	970,747.28
Mining	1,005,438	298,580.23
Totals	1,969,773	$2,112,961.10

Union Oil of California shows the heaviest value, $322,386.50 for 1825 shares with Associated Oil second, $359,716.25 for 6000 shares. Telluride led the mines in value, $111,175.66 for 177,566 shares. In industrials, Goodyear, preferred, was the leader, 571 shares to a total value of $54,241.50 changing hands, and in bonds the Liberty fourth 4 1-4s proved the most popular trader; volume, 983; value, $254,507.56. The lowest price touched by any of the government issues during the month was 81 5-8 for second 4 1-4s and the highest, 97 for Victory 4 3-4s. Except for first 2½s and first 4s, which declined half a point and a point and a quarter respectively, all of the war notes closed materially stronger than the month's opening quotations.

Hawaii Likes P. G. & E.

Dean Witter, head of the firm of Blyth, Witter & Co., has returned from a trip to the Hawaiian Islands, and reports that the distributors of the recent issue of Pacific Gas and Electric bonds in the Islands have greatly exceeded their commitments.

Dividend Notices.

California Packing Corporation will pay a regular quarterly dividend of $1.50 per share on common stock, June 15. Books closed May 31.

Amalgamated Oil will pay a dividend of $1.50 per share July 5. Books close June 30.

West Coast Oil will pay a quarterly dividend of $1.50 per share July 5. Books close June 30.

San Joaquin Light and Power has declared dividend No. 12 of $1.50 a share on preferred stock, payable June 15 to stockholders of record May 31.

Machinery by Mail.

Because of transport conditions and difficulty of getting either freight or express matter through in fast time the Westinghouse Company is shipping by parcels post, and has established a packing school where the machinery is separated into parts, each part marked, and sent separately by insured special delivery parcels post. Instructions are also mailed the receiver for assembling the parts. Some of these shipments run into the tons, and the detail involved in reducing them to mailable size is said to be immense.

Strike in Gompers's Office.

A good story is told at the expense of Sam Gompers, president of the American Federation of Labor whose large office force was busy circularizing book-keepers, telephone operators, clerks, typists, etc., urging them to join the A.F.L. at $2 down and so much a month. The work was hard and results disappointing so the Gompers force demanded a rise in pay and a reduction in hours. The request was ignored. Then the clerks formed a union of their own and presented formal demands, with threat of exposure of brutal capital as exemplified by Samuel Gompers and downtrodden labor as personified by the clerks, unless all their claims were granted. Faced by a strike of a union against the head of unionism Mr. Gompers surrendered.

New Straus Issue.

S. W. Straus & Co. is offering under the amortization plan of that house a $5,000,000 issue of the Fisk Rubber Company building, a proposed twenty-five-story structure to be erected in New York's automobile district. The issue is in the form of first mortgage 6 per cent serial coupon bonds, maturing from May 1, 1922 to May 1, 1935.

Farmers Buy Motor Trucks.

The Goodyear Tire and Rubber Company has compiled some interesting statistics: the result of a questionaire to which 42,000 farmers responded.

More than 44 per cent of the farmers questioned stated that they were considering the purchase of motor trucks. Applying this percentage to the 2,000,000 farmers which it is estimated the replies represented, there are revealed nearly 1,000,000 prospective motor truck buyers.

Only 26 per cent of the farmers who replied were truck users, while 74 per cent used horses. Reasons why those who believe in motor trucks did not buy them immediately indicate that 33 per cent were holding back for financial reasons and 11 per cent felt that the highways were not sufficiently developed.

Philadelphia Plan.

"What is the Philadelphia plan of financing?" is a question occasionally asked this department. Its chief feature is the interjection of a trust so that the security does not pass direct, but is safeguarded by annual payments usually covered by certificates of indebtedness. It is often applied to equipment issues for railroads, in which event legal title remains in the trust company until entirely paid out, setting up a relationship something akin to that of landlord and tenant. If the interest on the certificates or instalments on principal is not paid when due the trustee may declare the lease broken and maintain possession of the equipment.

MONTHLY REVIEW OF STOCK SALES

	Open.	Close.	Shares.	Value.
BONDS.				
Liberty 2d 2½s	81¼	81	51	$ 4,322.82
Liberty 1st 4s	82	81¾	52	4,405.92
Liberty 1st 4½s	82	81¾	25	1,976.97
Liberty 2nd 4s	81¾	81¾	111	11,062.04
Liberty 2nd 4¼s	82	81¾	124	10,222.03
Liberty 3d 4½s	82¾	81¾	505	43,934.07
Liberty 4th 4¼s	82¾	81¾	3,000	254,547.50
Victory 4¾s	93	93	762	161,779.14
Los Angeles Railway Company 5s	74	73½	3	1,465.00
Union Oil Co. 5s	93	93	15	10,250.00
Union Transportation Co.	85	85	1	13,500.00
			5,869	$631,640.80
BANKS				
Citizens' National	$310.00	$300.00	70	$21,500.00
Guaranty Trust and Savings	260.00	250.00	32	15,940.00
Merchants' National	195.00	190.00	55	9,625.00
Security Trust and Savings	250.00	250.00	10	2,500.00
			167	$46,055.00
INDUSTRIALS.				
California Delta Farms	$ 65.00	$ 44.00	450	$ 20,724.50
California Packing Company	71.00	71.00	70	5,130.00
Consolidated Realty	72.00	72.50	20	1,455.00
Goodyear, pfd.	97.50	97.00	571	54,241.50
Goodyear Textile	96.00	96.00	141	13,972.00
Globe Grain and Milling pfd.	100.00	100.00	15	1,500.00
Hawaiian Sugar	27.50	26.50	130	3,197.50
Los Angeles Investment	.81	.76	27,604	12,498.04
Southern California Edison pfd.	96.00	96.00	12	1,178.00
Tillman & Bendel	82.00	82.00	60	4,920.00
Union Sugar	82.25	82.00	80	4,156.25
			19,656	$183,342.50
OILS.				
Amalgamated Oil	$ 85.00	$ 79.00	80	$ 6,470.00
American Crude	.27½	.26	6,000	1,642.50
Associated Oil	131.00	96.00	2,325	359,716.25
Central Oil	1.10	1.10	2,000	2,200.00
Fullerton Oil	2.50	2.50	100	250.00
General Petroleum common	132.92½	134.00	1,107	154,582.50
Jade Oil	.16	.17	14,000	2,138.00
Mascot Oil	2.15	2.02	5,675	11,735.00
Midway Northern	.07¾	.08	8,000	1,695.00
Mt. Diablo	1.70	1.65	8,000	13,200.00
National Pacific	.15	.12	111,500	15,616.25
Olinda Land	.20	.20	1,000	2,100.00
Premier Oil	.53	.51½	3,500	1,810.00
Republic Petroleum	.20	.23¾	85,000	20,450.00
Rice Ranch	.75	.79	2,100	1,645.00
Union Oil of Delaware	22.00	28.	2,970	83,160.00
Union Oil of California	182.50	184.50	1,825	322,386.50
United Oil	.12	.11½	17,235	54,280.15
Victor Oil	.10¾	.09	1,000	185.00
White Star	.68	.69	4,500	537.50
			340,040	$970,747.28
MINING.				
Adams Mining	.01	.01¼	384,000	$ 5,994.25
Arg. Mines	.19	.20	2,000	390.00
Big Jim Consolidated	.01½	.01	20,000	1,012.50
Bon Mining	.10	.10	1,250	125.00
Boundary Cons.	.02	.02	2,000	40.00
Consolidated Mines	.01¾	.01¾	83,500	1,677.00
Gold Dust	.90	.28½	38,500	11,286.75
Gold Ore	.02	.01¾	694,750	27,939.87
Gold Ore Consolidated	.02	.02	15,000	2,185.00
Gold Road Romance	.02¾	.02	12,000	240.00
Lucky Boy	.05¾	.04	12,850	640.75
Patmos United	.05¾	.04¾	102,000	4,454.00
Sunnyside	.05¾	.05¾	98,000	4,645.74
Telluride	.65	.71½	177,566	118,175.86
Tom Reed	1.75	1.80	14,660	24,637.50
United Eastern	9.50	9.50	22,320	14,648.50
United American	.61	.62	14,500	8,857.50
Virginia, Lenine	.35	.35	22,700	7,910.00
Yellow Pine	1.02	1.02	8,000	8,976.50
			1,805,436	$298,580.23

LIVE-STOCK MARKETS AT VARIOUS CENTERS.

[BY A. P. NIGHT WIRE.]

LOS ANGELES, May 31.—Hogs (hard grain-fed.) 125 to 175 lbs., 15.50; 175 to 225 lbs., 14.50.

Cattle (on feed, grass weight): Steers, good, 11.00@11.50; medium, 10.50@11.00; common, 9.00@9.50; medium, 8.50@9.00; bulls and stags, 8.00. Calves, 125 to 150 lbs., 12.00; 175 to 225 lbs., 11.50.

Sheep—Ewes, 8.50@9.00; lambs, 14.50@15.00.

CHICAGO, May 31.—Cattle, receipts, 10,000; best cattle 15 to 25 cents higher; Top yearling, 14.90; best heavy, 13.75; bulk all weights, 12.00@13.15; she stock steady strong to strong; steers higher; choice heavy cows, 11.00; bulls and canners steady; medium bologna, 7.75@8.00; calves steady to strong; bulk butchers, 13.50@14.25; feeders steady to strong, but quiet.

Hogs, receipts, 45,000; light weights, 15 to 25 cents lower than Saturday's average. Top, 14.90; bulk all weights, 14.00@14.75; pigs 25 to 50 cents lower.

Sheep, receipts, 8000; bulk lambs steady; others lower; sheep 50 cents lower; good and choice shorn lambs, 16.50@17.00; common lambs mostly 12.00@13.00; choice spring lambs, 17.50; others mostly 16.25; good and choice fat ewes, 9.00@10.00.

KANSAS CITY, May 31.—Cattle, receipts, 12,000; steady; few sold early. Yearlings sold uneven. Top, 13.25; bulk, 11.50@12.50; fat cows steady to 25 cents lower; veal calves steady; bulk choice and prime, 12.00@13.00; seventy-one cars southern cattle, no early sales; stockers and feeders dull.

Hogs, receipts, 14,000; all weights generally steady. Top, 14.40; bulk light and medium, 14.00@14.40; bulk heavy, 13.65@14.35.

OMAHA, May 31.—Hogs, receipts, 15,500; 15 to 25 cents lower. Top, 13.80; bulk, 13.00@13.50.

Cattle, receipts, 500; beef steers mostly 15 to 25 cents higher. Four yearlings, 15.20; bulk of steers, 11.00@12.50; cows and heifers steady to strong; bulk, 9.00@10.50; bulls and veals steady; stockers and feeders dull.

WE OFFER AND RECOMMEND:

VILLE DE PARIS
SEVENTH AT OLIVE
B. H. DYAS CO.

8%
Cumulative Preferred Stock
of the B. H. Dyas Corporation.

Price $100 and Accrued Dividends a Share
Yielding 8% to the Investor

Dividends paid every three months.
Free From Normal Tax.
Free From Personal Property Tax.

A Sound and Conservatively Managed Company

Stevens, Page & Sterling
STOCKS AND BONDS
T. C. STEVENS
JAMES R. PAGE
E. C. STERLING
609-611 Van Nuys Building
710 West Seventh Street
Los Angeles
PHONES: 61872; PICO 2070.

8%
$10,000,000
Ohio Cities Gas Company
7% Convertible Gold Notes
Due Serially June 1, 1921-1925

Net Earnings about $19,000,000 Annually at Present Rate. Interest on Funded Debt $860,000, Including This Issue.

Net Earnings Almost Twice This Indebtedness
Attractive Conversion Privilege Into Common Stock.

Conditions indicate great growth and future stability of this Company.

Details of safeguards of issuance upon request.
We recommend this Security and solicit your order at

Price to Yield 8%

BAER-BROWN-PARSONS CO.
INVESTMENT SECURITIES
LOS ANGELES
I. N. VAN NUYS BLDG.
Telephone 10563.
PASADENA
170 E. COLORADO ST.
Telephone Colo. 19.

WRITE OR CALL FOR INFORMATION CONCERNING
OHIO CITIES GAS 7s, 1921-25
SINCLAIR OIL CONV. 7½s, 1925.
PACIFIC GAS & ELECTRIC 7s, 1925.
SPICER MFG. CORP., 8% PREFERRED.

MERRILL, LYNCH & COMPANY
MEMBERS NEW YORK, CHICAGO, DETROIT STOCK EXCHANGES
INVESTMENT SECURITIES
COMMERCIAL PAPER
218 VAN NUYS BUILDING PHONE 65879

A. H. CRARY & CO.
MEMBERS CHICAGO BOARD OF TRADE
Stocks, Bonds, Grain, Cotton
DIRECT PRIVATE LEASED WIRE.
65304 119 W. Fourth St., Los Angeles Main 7559
129 WEST FIRST ST., LONG BEACH.

7% FIRST MORTGAGES
$1500 to $4000 Each
HOMES
Your investment will assist in solving the enormous housing problem.
Mortgages secured by new homes in the "Highland of the Southwest." Make an appointment to see the property.
Interest, Taxes and Fire Insurance paid and mortgages
GUARANTEED BY
This Responsible Company
Resources $1,000,000
ANGELES MESA LAND COMPANY
W. P. Jeffries, President
OWNERS AND BUILDERS
433 SOUTH HILL ST. PHONE 60015

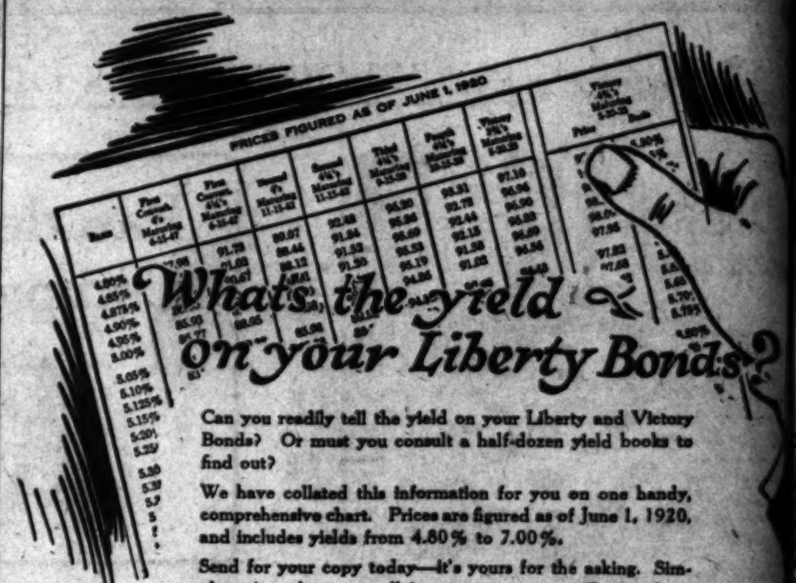

Can you readily tell the yield on your Liberty and Victory Bonds? Or must you consult a half-dozen yield books to find out?

We have collated this information for you on one handy, comprehensive chart. Prices are figured as of June 1, 1920, and includes yields from 4.80% to 7.00%.

Send for your copy today—it's yours for the asking. Simply write, phone or call in person at our office without obligation.

BLYTH, WITTER & CO.
U. S. GOVERNMENT, MUNICIPAL AND CORPORATION BONDS
821 Trust and Savings Bldg. Phone Broadway 327
LOS ANGELES
PASADENA 624 Chamber of Commerce Bldg.
SAN DIEGO 624 First National Bank Bldg.
SEATTLE SAN FRANCISCO NEW YORK

United States Government
Liberty Loan Bonds and Victory Notes

Are exceptionally attractive investments at present prices.

Issues—	Maturity	Approx. Prices	Approx. Yield
1ST LIBERTY LOAN 3½s	June 15, 1947	$91.70	4.00%
1ST LIBERTY LOAN CONV. 4s	June 15, 1947	87.30	4.81
1ST LIBERTY LOAN CONV. 4¼s	June 15, 1947	87.80	4.85
2ND LIBERTY LOAN 4s	Nov. 15, 1942	87.10	4.88
2ND LIBERTY LOAN CONV. 4¼s	Nov. 15, 1942	87.30	4.91
3RD LIBERTY LOAN 4½s	Sept. 15, 1928	91.30	5.01
4TH LIBERTY LOAN 4¼s	Oct. 15, 1938	88.15	4.97
5TH VICTORY LOAN 4¾s	May 20, 1923	93.94	6.34
5TH VICTORY LOAN 4¾s	May 20, 1923	90.04	6.69

Orders executed on New York and Los Angeles Exchanges.

Ask for one of our pamphlets on tax exemptions of Liberty Bonds

BLANKENHORN-HUNTER-DULIN CO.
224 I. N. Van Nuys Bldg.
Los Angeles. Main 6801.
SAN FRANCISCO 1003 Am. Nat. Bank Bldg.
SAN DIEGO 407 First Nat. Bank Bldg.
PASADENA 210 East Colorado Street

We Offer
$1,000,000
PROVINCE OF MANITOBA
5-Year 6% Gold Bonds

Dated May 15, 1920 Due May 15, 1925
Principal and semi-annual interest payable in gold in New York

FINANCIAL STATEMENT
Assessed Valuation All Property.....$680,000,000
Net Funded Debt.....23,000,000
Estimated Population.....613,000

The Province of Manitoba is the oldest of the Western Provinces of Canada, having an area of 429,000 square miles.

Price 93.84 and Interest to Yield 7.50%

STEPHENS & COMPANY
521 South Spring Street—Telephone Broadway 877
San Francisco LOS ANGELES San Diego

UNION BANK & TRUST CO.
OF LOS ANGELES

European City Bonds

If you wish to purchase European City Bonds at the present low prices, secure them through our Foreign Department. We are in close touch with the market at all times.

Information free. Call or write.

UNION BANK & TRUST CO.
SAVINGS COMMERCIAL TRUST
Entire Second Floor Garland Building
740 South Broadway
"THE BANK OF PERSONAL SERVICE"
Paid in Capital and Surplus, $886,000.00.
MEMBER FEDERAL RESERVE SYSTEM

Industrial Investment Bonds Yielding 6½% to 8%
Write, telephone or call for descriptive circulars.
A. E. Lewis & Co., 502 Security Bldg. Main 3174; 60233.

THE MORRIS PLAN
YOUR SAVINGS—Are You Investing Them?
Let your Money earn Money for YOU!
You can buy Morris Plan Certificates at $2 per week or $100 or on a similar monthly basis.
In fifty weeks you will own a fully paid certificate and earn you 5% per annum. You can borrow on your certificate in an emergency at par.
The Los Angeles Morris Plan Company
725 South Spring St.

ANDREWS & CO.
314 GROSSE BLDG.
PROFITS IN GERMAN BONDS
Have you noticed the strong position of many foreign bonds?
We are prepared to execute orders for such bonds as well as other unlisted securities.
If you are interested in some finance need our suggestive "NOW." Interesting information descendable.

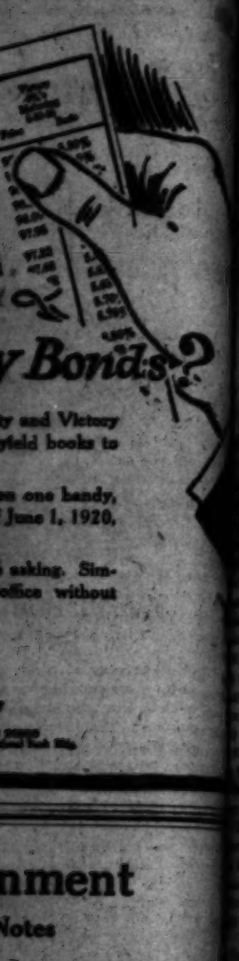

y Bonds?
y and Victory
yfield books to
n one handy,
June 1, 1920,
asking. Sim-
office without
nment
Notes
Apprx. Price
Apprx. Yield
LIN CO.
PASADENA
TOBA
Due May 15, 1925
New York
$680,000,000
23,000,000
rinces of Canada, hav-
50%
y 877
San Diego
THE MORRIS PLAN
UR SAVINGS—
You Investing Them
your Money earn Mone
YOU!
can buy Morris Plan Co
ates at $2 per week
0 or on a similar month
fty weeks you will own
paid certificate earnin
5% per annum. You ca
ow on your certificates
mergency at par.
Los Angeles Morris Plan
Company
725 South Spring St.
NDREWS & CO.
314 GROSSE BLDG.
PROFITS IN GERMAN BONDS
Have you noticed the strong position of many foreign bonds?
We are prepared to execute orders for such bonds as well as other unlisted securities.
If you are interested in sound finance send for our magazine "NOW," interesting, informative, dependable.

The Bond Department of the
Los Angeles Trust and Savings Bank
offers

6% Per Cent Basis for All Maturities a Direct Obligation of the
OHIO CITIES GAS CO.
In the Form of
7 Per Cent Serial Notes
Ohio Cities Gas Company, one of the largest companies of its kind in America, covers every phase of the petroleum industry in its operations. It is at the present time issuing $10,000,000 worth of these notes, $2,000,000 of which will mature on June 1st of each year from 1921 to 1925, inclusive. These notes are a direct obligation of the company and are convertible into common stock at $45.00 per share from June 1, 1920, and increase at the rate of $1.00 per share each year to $49.00 for 1925.

Net earnings of the company for 1919 were $40,000,000, and for 1918, $34,000,000. The net operating earnings after depreciation during the past three years averaged more than $11,500,000. The retail value of all maturities is on an 8 per cent basis.

* * * *

The Ohio Cities Gas Company is not even a greater oil business than it is a gas business, and operates in nine States. The company is both a holding and operating corporation and, according to a statement by President Dawes, the Ohio Cities Gas Company has had a successful existence for seven years. Many of its underlying properties have been in successful operation for periods of 75 years, while other of its properties have an operating record of 50 years and were operating concerns many years before they were discovered west of Ohio.

From time to time the Ohio Cities Gas Company holds under lease nearly 100,000 acres of land and owns in fee 8000 acres. Of these holdings more than 60,000 acres are operated for households and 1500 operated for fuel.

* * * *

The company owns in excess of 1000 wells, producing oil in Pennsylvania, Ohio, West Virginia, Kentucky, Illinois, Kansas, Oklahoma, Texas and Louisiana, and owns and operates refineries whose total rated capacity exceeds 25,000 barrels per day; pipe lines to the extent of 2000 miles are connected with its wells and operated by 89 stations.

* * * *

The company owns the controlling interest in the United States Pipe Line Company, the only pipe line for the transportation of refined oils in the world; 2850 miles of telegraph and telephone lines; seven casinghead gasoline plants, extracting approximately 18,000,000 gallons of gasoline annually; and five large gas companies serving a population of 500,000 people with natural gas for consumers and with sales of more than 50,000,000 cubic feet of gas per day.

* * * *

The company operates 1500 tank cars, 1200 owned and 200 under lease, and one of the largest salt companies in America with a capacity of 1,000,000 barrels of salt per day.

With such consumers the company has the Moore Oil Refining Company and operates, in addition to the above, throughout the East and in the Central West, many distributing stations having combined sales of more than 50,000,000 gallons per year.

* * * *

The above figures do not include those of the Oklahoma Producing and Refining Corporation with a production of 6500 barrels per day and a 3000-barrel refinery as well as pipe lines, casing-head gasoline plants and distributing stations, also in the Ohio Cities Gas Company and the Oklahoma.

On March 31, 1920, the company had about 12,800 stockholders, and the Oklahoma Producing and Refining Corporation about 10,000 stockholders.

* * * *

The above information, while not guaranteed, is believed to be correct.

The Bond Department of the Los Angeles Trust and Savings Bank will be very glad to furnish any additional information desired in relation to these securities.

Beidel
Manager Bond Dept.
Los Angeles Trust and Savings Bank

PIONEER HOUSE

E. F. HUTTON & CO.

MEMBERS

New York Stock Exchange
New York Cotton Exchange
Chicago Board of Trade

111 W. Fourth Street, Home Phone 10508, Sunset Main 1170 — Hotel Alexandria, Home Phone 272010, Sunset Main 8080 — Pasadena: Hotel Maryland, Tel. Pair Oaks 60

Through Wires to Chicago and New York Without Relay.

FORD MOTOR
OF CANADA

We have just been informed that a 42 6-7% stock dividend will be paid within the coming thirty days and with the company's large surplus, we have every reason to believe there will be some handsome cash dividends this summer. We are in touch with a small block of stock that can be purchased at a very attractive price.

PACKARD COMMON

At the shareholders' meeting, May 24th, they voted to allow the directors to declare a stock dividend, and we have been advised that they will pay the dividend within the immediate future. The Packard company is now turning out a new light six, for which there is a very strong demand. We believe that Packard Common at the present market is one of the best buys in the automobile world today. We have one of the most complete up-to-date circulars ever printed and will mail same on request.

9% and SAFETY
COAST SECURITIES

$45,000 8% Preferred
$15,000 Common

Price, $100, per share, and accrued dividends, sold in units of three preferred and one common to yield 9%. This company is the second largest company in California handling automobile papers. Ask for financial circular giving full information regarding officers and bank references.

This is a local company.

Watson & Company
Investment Securities
229-31 Van Nuys Bldg.
Phone 13004 — LOS ANGELES, CAL.

Guaranteed First Mortgages
$2500 to $5500

Secured By

new, modern, well built homes in a highly improved neighborhood.

Houses occupied by mortgagees.

Without doubt the best class of security for a good rate of interest.

These Mortgages Are Guaranteed
Assuring prompt payment of interest and principal when due without the annoyance of collecting.

For full particulars call
Bond and Mortgage Department.

LOS ANGELES INVESTMENT CO.
BANKERS AND BUILDERS
SECOND FLOOR, INVESTMENT BUILDING
60127 BROADWAY AT EIGHTH MAIN 5647

German Bonds

The American Business Man has apparently just begun to realize the tremendous possibilities for great profit through the purchase of German Municipal Bonds, which at present prices are about 85% under normal. Taking all known factors into consideration, we believe these bonds offer the promise of ultimately the largest profit, and we therefore strongly recommend their purchase.

We offer SPOT DELIVERY, subject to prior sale:

Coblenz 4% $33.50
Hamburg 4½% $32.50
Dresden 4% $32.50

We offer SPOT DELIVERY, subject to prior sale:

Berlin .....4% Leipzig ..4½%
Bremen...4½% Cologne 4%
Frankfort ..4% Munich 5%
Mannheim ..4% Stuttgart 4%
Vienna (Austria) 4%

MARK CURRENCY $3.40

CALL, WRITE OR WIRE.

RIGALI & VESELICH
INVESTMENT BROKERS
707-709 Trust & Savings Bldg.
Pico 162 — Sixth & Spring Streets

R. H. MOULTON & COMPANY
Specialize Exclusively in Government and Municipal Bonds.
Government Department is equipped to buy and sell all Liberty Loan and Victory Loan Issues.
639 S. Spring St. — 400 Title Insurance Bldg. — Main 890.

Bond & Goodwin
Investment Securities
Title Insurance Bldg.
Telephone Bdwy. 75

BAER-BROWN-PARSONS CO.
INVESTMENT SECURITIES
Phone 15563. Member L. A. Stock Exchange. 618 Van Nuys Bldg.

QUIRK BROTHERS
STREET IMPROVEMENT BONDS
INCOME TAX EXEMPT
The Street Improvement Bond House
831 Hibernian Bldg., Los Angeles, Cal. — 310 Watts Bldg., San Diego, Cal.

LAID OFF!
LAID UP!
LAID AWAY!

Mr. Wage Earner did you ever think what might happen to you and your family if any of the above should find you with no money in your purse? High grade securities paying substantial interest rates may be purchased on our 20-payment investment plan.
Call, write or phone.

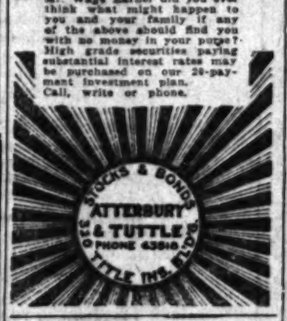

You Can Buy Any
STOCKS
On our partial payment plan.
¼ Deposit
balance payable in 10 equal monthly payments.

You make one dollar do the work of four.
Your account is credited with all dividends.
You can sell at any time.
You are not called upon for frequent margins.
You can complete payments at any time and get the stocks.
You get the benefit of all speculative profits.

Send for Descriptive Circular.
Mail orders given prompt attention.
Listed stocks accepted as collateral.
Loans made on stocks and bonds.

EDWIN KENNEDY & CO.
Members Los Angeles Stock Exchange and San Francisco Stock Exchange
720 S. SPRING ST. LOS ANGELES
GROUND FLOOR

Now's Your Chance
We have taken the first steps in the development of the great Orange County Park Field. Now is the best time to join us while stock is selling at 50c a share, half par value. Send for free map and geological reports that every oil investor should have.

Orange County Petroleum Co.,
218 Baker-Detwiler Bldg.
Phone 63082 — Los Angeles, Cal.

PRIVATE WIRES. COAST TO COAST
STOCKS BONDS **A. H. WOOLLACOTT CO.** GRAIN COTTON
MEMBERS LOS ANGELES-SAN FRANCISCO STOCK EXCHANGES
ORDERS PROMPTLY EXECUTED ON LOCAL AND EASTERN EXCHANGES
228-262 I.W.HELLMAN BLDG. PHONE MAIN 44

ARONSON & COMPANY
BONDS INVESTMENTS STOCKS
Herman W. Hellman Bldg.
Broadway 5750

STEVENS, PAGE & STERLING
STOCKS AND BONDS
T. C. Stevens — James R. Page — H. C. Sterling
61373—Pico 3078 — 619 Van Nuys Bldg.

LOGAN & BRYAN
Members New York Stock Exchange, New York Cotton Exchange
Chicago Board of Trade
LOS ANGELES OFFICE, 210 West Seventh Street
L. N. STOTT, Resident Partner — DEWITT HARLOW, Manager

KLINK, BEAN & COMPANY
PUBLIC ACCOUNTANTS
1020 Title Insurance Building, Los Angeles
San Francisco — 60865—Main 3205 — Los Angeles

ORTON, WOLFF & CO.
Suite 617, H. W. Hellman Bldg.
Phone 14219.

Investment Bonds
Consult Us Regarding Your Investments.

Stephens & Company
INVESTMENT SECURITIES
621 SOUTH SPRING STREET

Wm. R. Staats Co.
DEALERS IN GOVERNMENT and CORPORATION **BONDS**
ALSO EXECUTE COMMISSION ORDERS IN LISTED SECURITIES
SAN FRANCISCO — Los Angeles, 105 W. Fourth St. — PASADENA

ACRE OIL LAND LEASES $150
Young and Throckmorton counties, Texas.
We are drilling two wells.
TEXAS HOLDING COMPANY
604-608 Hibernian Building, Los Angeles, California.

ORANGE COUNTY PETROLEUM CO.
218 Baker-Detwiler Bldg.
WE FOLLOW THE ANTICLINE
Los Angeles, Cal. Phone 63082.
Stock Now 50 Cents Per Share—Par Value $1.00.

A. H. MACKENZIE & CO.
208 CITIZENS NATIONAL BANK BLDG.
PHONE 13439.
HIGH-CLASS SECURITIES YIELDING 8% AND UPWARDS.

Banks, Huntley & Co.
BONDS — INVESTMENTS
SECURITIES
303 HIBERNIAN BLDG.
11439 — TELEPHONES — BDWY. 34

BLANKENHORN-HUNTER-DULIN CO.
INVESTMENT SECURITIES
1503 American Nat. Bank Bldg., San Francisco — Van Nuys Bldg., Los Angeles Main 6801 — 210 E. Colorado St., Pasadena

---

E. L. McCORMACK & CO., BROKERS
Government, Municipal & Corporation Bonds
Stock Orders executed in all markets. — 620 Van Nuys Bldg. Phone Pico 620

TRADING VERY QUIET ON PRODUCE MARKET.

CHERRIES WEAK UNDER HEAVY RECEIPTS; NEW POTATOES ARE LOWER.

On account of the holiday yesterday trading was very quiet on the local produce market. There was little demand for fruits and vegetables by local retailers and peddlers, and there were practically no arrivals from the country. Rail receipts were also very small. As a result of the general inactivity of the market, prices for the most part remained at the level of Saturday's market, few changes occurring. New potatoes reflected a slightly weaker tone yesterday, due to the fact that supplies in the hands of the retailers were heavy, while there was practically no buying demand. Fancy stock was moving at a decline of 25 cents per big box, while for the poorer grades the market averaged about 15 cents per box lower.

Imperial Valley tomatoes declined slightly, although stock of fancy quality continued to sell to retailers as high as $2.75 per crate. Some tomatoes, however, were offered stock of fairly good quality as low as $2.35 per crate, a decline of 15 cents from the previous low level. Mexican tomatoes dropped 1 cent per pound for all grades. Heavy receipts of cherries during the last few days, amounting in all to several carloads, seemed a weaker tone to develop yesterday for this commodity, prices averaging about 2 cents per pound lower. Supplies of watermelons are becoming more liberal, and prices are pulling about 8 cents per pound lower than the opening quotations, which were 9 cents per pound. The only commodity to advance during yesterday's session was cantaloupes, which sold as high as 7.50 per standard crate, an increase of 50 cents per crate over the previous high level.

DAILY MARKET QUOTATIONS.

These are the actual prices obtained yesterday by Los Angeles wholesalers from their sales to retailers, peddlers, hotels, restaurants, cafeterias, etc. Terms—Cash on the walk:

APPLES—Market firm. California: Delicious, fancy, best, 2.00@3.15; Yellow Newtown Pippins, best, 2.25@2.75; Wisconsin, fancy, 3.50@4.25; Arkansas Blacks, best, 3.50@4.50; Northwestern: Winesaps, 4.00@4.50.

ARTICHOKES—Market steady; per dozen, best, 60@1.00.

ASPARAGUS—Supplies liberal. Market firm. Delta section, best, 10@12 per lb. Local, 15@17 per lb.

BANANAS—Supplies liberal. Per lb., 8½@10.

BEANS—No arrivals. Market steady; wax, 10@9 per lb.; Kentucky Wonders, mostly 9@10 per lb.

BEETS—Supplies moderate; per dozen bunches, 40@50; sacks, 1.25@2.75.

BLACKBERRIES—Supplies light; per crate, 5.50@6.00.

CABBAGE—Supplies heavy. Market weak, movement slow; wide range in quality. Best, 1@2 per lb.; per field crate, best, 1.25@1.50; others, low as 50; red cabbage, 4@5 per lb.

CANTALOUPES—Market steady; supplies light. Imperial Valley, standards, 7.00@7.50; ponies, 5.00@6.00; flats, 2.00@2.50.

CARROTS—Supplies moderate. Per dozen bunches, 40@50; sacks, 2.50@2.75.

CHERRIES—Supplies liberal; market steady. Various varieties; best, mostly 10@15 per lb.

CORN—70@1.00 per dozen ears.

CUCUMBERS—Market steady. Local stock, best, 1.40@1.70 per box.

EGGPLANT—Best, 18@20 per lb.

GARLIC—No arrivals. Per lb., 6@8c.

GOOSEBERRIES—Best, mostly 10@12 per lb.

GRAPEFRUIT—No recent arrivals. California: Per box, best, 4.00@4.50; seedlings, packed, 2.50@3.25; loose, 2.00@2.50.

LEMONS—No recent arrivals. Market firm. Local stock, seedless, 3.50@4.25; best, 2.00@2.25; 360 per lb.; loose, 2.00@2.50.

LETTUCE—Supplies heavy. Local stock; Market weak; little change in prices; crates, best, mostly 75@1.00.

LOQUATS—Wide range in quality; best, mostly 12@15 per lb.; poorer, low as 7.

ONIONS—Supplies of Wax, heavy; Yellow, moderate; wide range in quality; some shipments damaged and movement slow; markets weak. New stock: Imperial Valley and Coachella Valley; Wide range in prices commanded, best, 1.50@1.75 per crate; low, 60@1.10; Crystal Wax, best, per crate, 1.50@1.75; poorer, mostly 1.00@1.25; poorer, direct low as 75c.

ORANGES—Supplies liberal. California navels; best brands, packed, 60's to 150's, best, 4.25@5.50; 126's to 150's, best, 3.25@4.00. Local market: Packed, 80's, 2.50; 64's, 4.00; large size, low as 2.25; loose, 80's, mostly 1.25@1.75. Valencias, packed, special brands, 5.25@5.75; local packed, 4.00@4.50.

PARSNIPS—Poor, 1.00@1.50; sacks, 2.00@2.25.

PEAS—Supplies liberal. Local stock; Market steady, 5@6 per lb.; poorer, low as 3. Northern, 5@7½ per lb.

POTATOES—Old stock; Market firm. Stockton, Burbanks, fancy, 1.50@2.00. Makes: Reasons, 2.00. New stock; Market strong. Imperial Early Rose, White Rose, No. 1's, 2.25@2.50; No. 2's, 1.00@1.50 per log, according to size; seconds, No. 1's, 1.50@2.25.

RASPBERRIES—Supplies light; per crate, 4.50@5.00.

RHUBARB—No arrivals. Supplies liberal. Local: Strawberry, 1.25@1.50; Crimson Winter, 75@1.00.

SPINACH—Per dozen bunches, 20@30; 2 per lb.

SQUASH—Imperial Valley, mostly mixed; summer squash, 1.00@1.10 per crate. Local, 1.00@1.25.

STRAWBERRIES—No arrivals. Local, market steady. Per crate, 3.00@3.50; per tray, 1.50@2.25.

TOMATOES—2031 boxes arrived by express. Imperial Valley and Coachella Valley: Supplies liberal; market steady; per crate, best, 2.25@2.75. Mexicans, best, 1.00@1.50 per lb.; poorer, low as 75c.

TURNIPS—Supplies liberal and movement moderate; per dozen, 40@50; per sack, 2.00@2.25.

POULTRY PRICES TO PRODUCERS

Hens, 2 lbs. and under, per lb. .....
Hens, 2 lbs. and over, per lb. .....
Hens, 3½ lbs. and over, per lb. .....
Broilers, 1 lb. and under, per lb. .....
Broilers, 1 to 1½ lbs., per lb. .....
Broilers, 1½ lbs. and over, per lb. .....
Fryers, 2 to 2½ lbs., per lb. .....
Fryers, 2½ lbs. and over, per lb. .....
Roosters, per lb. .....
Stags, per lb. .....
Capons, 6 lbs. and over, per lb. .....
Capons, 5 lbs. and under, per lb. .....
Ducklings, 4 lbs. and over, per lb. .....
Ducklings, 3 lbs. and under, per lb. .....
Geese, per lb. .....
Turkeys, 15 lbs. and over, per lb. .....
Young turkeys, 15 lbs. and under, per lb. .....
Old toms, per lb. .....
Old hens, per lb. .....
Squabs, 9 lbs. per doz. and over, per lb. .....
Squabs, 9 lbs. per doz. and under, per lb. .....
Squabs, 1 lb. per doz. and over, per lb. .....
Squabs, under 1 lb. per doz., per lb. .....
Old pigeons, per doz. .....
Guineas, per doz. .....
Rabbits, 2 to 2½ lbs. each, per lb. .....
Rabbits, 1 to 1½ lbs. each, per lb. .....

Guaranty Bank Offering

OHIO CITIES GAS COMPANY

7% Serial Notes

A DIRECT obligation of the Company, its property ranking among the six largest oil properties in the United States.

Notes are convertible into Common Stock at $45.00 per share from July 1, 1920, and increase $1.00 per share each year to $49.00 for 1925.

Net earnings for past three years averaged over $11,000,000, annual interest charges on these and all other outstanding notes amounting to $860,000.

Due $2,000,000 each year from June 1, 1921, to June 1, 1925.

[Established 1899]

Prices to Yield 8%

BOND DEPARTMENT

Guaranty TRUST & SAVINGS Bank
SPRING AND SEVENTH STS. N.W. CORNER
Harbor Branch at San Pedro

Member Federal Reserve System

OILS IN INVESTMENT CLASS

During February we issued a circular with the above title recording twelve stocks all of which enjoyed a substantial advance in price. During the recent liquidation in the stock market these securities have reached new low levels for the year and we again call attention to them and advise their purchase at the present time. We have a limited number of these circulars still on hand and will be pleased to forward a copy upon request. All high-grade securities may be carried with us under the terms of our "MONTHLY PAYMENT PLAN" or upon a marginal basis.

RAYMOND & CO.
Investment Securities
Colo. 8500 19 S. Marengo Ave.
Pasadena, Cal.

FOREIGN BONDS

MUNICIPAL and GOVERNMENT
BERLIN 4%
COLOGNE 4½%
FRANKFORT 4%
DRESDEN 4½%
STUTTGART 4%
LEIPSIC 4½%
MUNICH 4%
MANNHEIM 4%

And others.
Special Prices on 100,000 Marks
French Victory 5%
English—Belgian—Italian

Wm. Cheadle Borchers
Bonds and Investments.
608 Trust and Savings Bldg.,
Sixth and Spring Streets,
Los Angeles. — Telephone Bdwy. 161.

H. N WILLARD & CO.
Ground Floor, 623 S. Spring. 14515

Buy and Sell
All Richfield Oil Stocks.
Quotations on all stocks.
Buy and sell W. S. Stamps.

LIBERTY BONDS
$1500 Second 4% on hand.

German Marks, at $3.50
on hand for immediate delivery.

Counsel of Leading Manufacturers and Jobbers on Vital Business Problems

FREE:

Think of having your 1920 business course charted out by the keenest and most successful minds in every line of trade; of being able to get the unbiased advice of real leaders on Buying and Selling, Terms of Sale, Collecting, Borrowing, Measuring the Credit Limits, etc.

The tremendous value of such data—to you individually as well as the whole business world—is obvious. Yet it is now at your disposal, if you are a manufacturer, jobber or banker, in the form of a condensed report, which will be sent you *free* upon request. No copies sent to retailers or private individuals. Tell your stenographer to write or phone for a copy this day.

The AMERICAN CREDIT-INDEMNITY CO. of NEW YORK — E.M. TREAT, PRESIDENT
ISSUES STANDARD UNLIMITED POLICIES

EDW. R. ROE, Special Agent.
325-326 Stimson Bldg.
Phone—Main 2838.
Los Angeles, Cal.

MARKS

are the most attractive buy of all foreign exchange today because of the

BIG DISCOUNT

at which they now sell and the great future commercial possibilities of Germany.

We have actual bonds of most large cities ON HAND for delivery, also the Mark currency.

Our many years of experience in handling foreign securities enables us to sell to banks and brokers in large amounts and YOU can take advantage of these facilities.

MAIL ORDERS FILLED.

The Royal Securities Corpn.
Established 1905.
210 Wright & Callender Bldg. 60945.
4th and Hill Sts., Los Angeles.
LIBERTY BONDS BOUGHT.

BEATTY OIL AND DEVELOPMENT CO.
516 California Bldg.
Phone 14034, Los Angeles.

NEVADA OIL!

Reports Given FREE on Nevada Oil Fields and Nevada Oil Companies.

We Can Save You Money on ANY of the Issues.

NEVADA OIL STOCK EXCHANGE
TONOPAH-NEVADA

LA MERCED OIL COMPANY, MONTEBELLO, CAL.

Best of the good ones. Trips every day to the property. Call at 618 Story Bldg., or drive out yourself.

GERMAN BONDS
Information on Request.
Rigali & Veselich
707-709 Trust & Savings Bldg.
9th & Spring — Pico 162

German City Bonds
Detailed information on request.
E. H. Schiek & Co. Brokers
630 I. W. Hellman Bldg.
324 W. 4th St. — Pico 3324

Outdoor Glasses

—be sure they're right

—Correctly fitted they reduce the brilliancy of the bright sun's rays and render harmless the blinding glare, which to the lover of outdoor life has such disastrous possibilities.

—the famous "Crookes" lens scientifically reduces strong natural and artificial light without any change of actual color.

—ground to your prescription or made from your ordinary lenses.

More than 20 years adherence to highest standards has given "Marshutz" a reputation for superior optical service.

Have Your Eyes Examined Regularly.

Closed Saturdays at 12:00, June, July, August and September.

MARSHUTZ OPTICAL CO.
227 WEST SEVENTH ST.
Between Broadway & Spring
75 Feet from Broadway
TELEPHONE MAIN

—"as Good as its Name"

Here is a Gas Range built for real service and "solid comfort."

It is a "Reliable," beautifully finished in white enamel. It has 4 burners, a 14-inch oven, and is very moderately priced at $52.

We make no charge for connecting ranges anywhere in the city.

Easy Terms

Eastern Outfitting Co.
"We Furnish the Girl - We Furnish the Home."
620-626 So. Main St.

BONDS
OF LOCAL PUBLIC UTILITY CORPORATIONS TO YIELD OVER 7¼%
NORTON & CO. 9th Floor Merritt Bldg. Phone 1126

GEORGE, BOB, HENRY AND SARAH

are regular folks, just like you and I. They are here, and must be housed, even as you and I. They are salaried people, or wage earners, or retired folks; and they are buying a house, trading with our merchants, and possibly have their Hivver in the garage. Summed up, they are fixed—located. All right then.

You have money to put at interest. You want the most you can get for your money with safety. You want to know something about what is to be done with your money — what security you have for your money. All right: It's right here at home for you. These people have put a 50% mortgage on their properties and the people holding the mortgages are offering you an opportunity to invest your money in them. It's an eyesight proposition. Here's the house. It sold for so much, the mortgage is so much. Here are the people who bought it. They are living in the house, and it's a new house, too. Then there's the guarantee that you will be paid your interest when it's due, and that when the time comes for the principal payment, it's going to be ready. All of this is possible in the Mortgage Trust Certificates we offer, to net 7% interest, payable every three months at the Citizens' Trust and Savings Bank. Why not investigate?

ELLIOTT AND HORNE CO.
Bond Dealers since 1904
Citizens National Bank Building
16208 Main 7255

After the decided check in the declining market of last week it is not likely that the readjustment period will last very long and it is very likely that good, conservative securities may be picked up practically at bottom prices during the present week. With the decline in various commodity prices and the accompanying liquidation in the Securities market the present situation is on a considerably firmer foundation and offers to investors more conservative opportunities than have existed for some time. We strongly recommend that prospective buyers take action and will be very pleased to recommend investments we have in mind or to advise them regarding those in which they may be interested. We will carry high grade securities on margin or under the terms of the "Monthly Payment Plan" and will be pleased to correspond regarding this phase of the business.

RAYMOND & CO.
Investment Securities
Colo. 8500, 19 S. Marengo Ave.
Pasadena, Cal.

Silver Dome Mining Company

We have carefully investigated the Silver Dome and believe it presents one of the greatest opportunities for profit to investors that has been offered in many years. There is no question about the shortage of silver; it is acute and the demand is practically unlimited. Good, well managed silver mines will make money for their stockholders.

Full data on the above company on request.

We own and offer a limited amount of stock at 40c per share.

E. H. SCHIEK & COMPANY
BROKERS
626 I. W. Hellman Building
124 W. 4th St. Phone 3891

HEROIC DEAD EULOGIZED.

Impressive Ceremonies in Cemeteries Mark Memorial Day Here.

(Continued from First Page.)

Band and the Arcadia Balloon School Band.

IN LINE OF MARCH.

The organizations which took part in the parade were:

Bartlett-Logan Post and Woman's Relief Corps, Stanton Post and Woman's Relief Corps, Kenesaw Post and Woman's Relief Corps, Robley D. Evans Post and Woman's Relief Corps, Roosevelt Camp and Auxiliary, U.S.W.V.; Glass Camp and Auxiliary, U.S.W.V.; Rosecrans Camp and Auxiliary, Sons of Veterans; Stanton Camp and Auxiliary, Sons of Veterans; Jesse Fremont Ttent, Daughters of Veterans; Clara Barton Ttent, Daughters of Veterans; Helen Jean Christy Tent, Daughters of Veterans; Auxiliary to Sons of Veterans, Union Circle, Ladies of the G.A.R.; Columbia Circle, Ladies of the G.A.R.; Lawton Circle, Ladies of the G.A.R.; Los Angeles Post, No. 3, and Auxiliary, The American Legion; Victory Post, No. 54, and Auxiliary, The American Legion; Hollwood Post, No. 43, The American Legion; Army and Navy Union; Mary A. Logan Auxiliary, Army and Navy Union; Veterans of Foreign Wars, Post No. 8.; James B. Gresham Post, Veterans of Foreign Wars; and the Boy Scouts. The Red Cross, Y.M.C.A., Salvation Army, Knights of Columbus and other welfare organizations were represented.

As a bugle call throbbed its way into an echo at Forest Lawn Cemetery yesterday a big navy dirigible floated overhead and discharged a sky shower of flowers upon the graves of World War veterans below. Six thousand persons witnessed the impressive spectacle.

Lieuts. Peck and Haworth brought the dirigible here from North Island, leaving there at 10:45 a.m. and arriving here shortly after 2 p.m. with two scout planes acting as pilots. The blimp cruised near the shore line as far north as San Pedro and then flew over the city to the cemetery, where two enlisted men from a height of 300 feet, tossed overboard a ton of flowers that had been taken to San Diego by truck Sunday.

The address of the afternoon was delivered by Rev. B. D. Snudden, pastor of the First Methodist Church of South Pasadena. He declared that militaristic nations do not observe Memorial Day as the people of this country do because they regard their soldiers as cannon fodder, rather than as martyrs in a great cause.

"Our nation has always fought for great principles," said he, "and in its last struggle has, I hope, proved that no country shall hereafter successfully make war for the lust of power. But we must now provide the international machinery to bring about world peace, else we will be giving our consent to the permanency of what we sought to destroy."

Maj. J. C. Shindler of the United States Army made an impressive patriotic talk in which he declared that we are not pro-English or anything else than extremely pro-American since the World War was fought. He made the declaration that hereafter this country will have no room for hyphenated Americans. "My Lad Sleeps in Flanders" was sung with great feeling by Constance Balfour.

IN THE CEMETERIES.

In an eloquent tribute to those who fell in the Spanish-American War and some of whom are buried in Rosedale Cemetery, Judge Shenk, orator of the day, spoke there yesterday both of the blessings and the horrors of war and of the great patriotic lesson they teach. The reward is, he said, that "we can stand today among these graves and thank God that we survive to enjoy the civilization that has been saved to us survivors to carry on the great work toward the great goal of all human endeavor—liberty, but without license, justice as between man and man, and equality of opportunity for all.

"Disloyalty and the anarchistic spirit cannot long endure in the face of an aggressive, patriotic people. Those who are not satisfied with our form of government should be compelled to go elsewhere. This is a big nation, but it is not big enough for two flags. The anarchistic disturber has no more place in our body politic than has a quarrelsome stranger in our private homes. He must be dealt with expeditiously and whatever hurtful influence he may have left behind him must be counteracted by precept and example."

The memorial services at Rosedale Cemetery was conducted by the United Spanish War Veterans. Seated on the speakers' stand were Judge Weller, president; A. D. Banks, treasurer; R. Morgan Galbraith, chairman; W. D. McConnell, secretary. The organizations in line were the G.A.R. Fife and Drum Corps; Los Angeles police and firemen, (Spanish War veterans;) World War veterans, Roosevelt camp, No. 3, and Admiral Glass camp No. 36. Capt. W. B. Heincke commanded a squad of National Guardsmen. The firing squad was composed of Spanish War veterans. J. W. Fiskes, past commander, and Commander Charles Armstrong were the buglers, the latter sounding taps. Rev. Jonathan E. Bell delivered the invocation. Mrs. Robert Wankowski sang "America." The benediction was by Rev. Jonathan E. Bell. Department Inspector Tom C. Galbraith had charge of decorating the graves. He was assisted by the Ladies' Auxiliary.

The flowers placed on the graves of veterans of the various wars were more beautiful than ever.

Grand Army veterans, who marched first to Rosedale Cemetery, decorated Stanton Post plot. Comrade S. H. Enyeart made the oration, dwelling on the dark past and bright future. He drew a lesson from the lives of those who had gone to the blessings of the future. Patriotic songs were sung.

The graves of the G.A.R. dead were also decorated at Inglewood Cemetery. Rev. C. C. Saleeman was the speaker. Many attended the services.

FOR FALLEN COMRADES.

Simple Memorial Day Exercises are Held in Pershing Square.

A crash of firearms in tribute to the dead from the firing squad concluded the exercises in Pershing Square yesterday, around the monument to the memory of men of the Seventh California Volunteers and the One Hundred and Sixtieth Regiment. Gen. Robert Wankowski presided.

Ford Callender was the speaker of the day and called attention to what citizenship means after the horrors of the late war. Seated on the stage were Dr. Frederick M. Farr; Capt. Bert T. Demmit, president of the Seventh Regiment Association; Paul Heydenrich, secretary; Gen. V. C. Prescott, former president; Judge Weller, R. Morgan Galbraith, and Col. S. M. Saltmarsh.

Constance Balfour sang "America," the spectators who crowded the park joining in the chorus. The salute and taps were given by the Los Angeles Military Academy. The Pace Military Band played selections and the cadets of this academy gave an exhibition drill after the services at the monument.

DECK "TIMES" GRAVES.

Floral Tribute Paid to Memory of Victims of Dynamiters.

The twenty graves surrounding The Times monument in Hollywood Cemetery, which mark the last resting place of the loyal employees who lost their lives in the dynamiting of The Times Building, were beautifully decorated yesterday with flowers taken by former fellow workers and a generous supply of blossoms sent by Howard & Smith. The services at the graves were in charge of The Times composing-room force.

GRINNELL

When the Fire Starts — the Water Starts

GRINNELL Automatic Sprinklers not only protect your business and the lives of your employees, but they *pay for themselves*—and then begin to *pay you!*

The insurance rate reductions are usually sufficient to wipe out the initial cost in a few years. After that your savings are clear profit.

Ask your own insurance broker.

Call on us for anything in Steam Fitters' Supplies. We have a big stock of National Pipe which we cut and thread to order.

GRINNELL COMPANY
OF THE PACIFIC
439 East 3rd Street
Los Angeles, California

TEXAS OIL LEASES

In developed territory. Center of greatest activity. Quick action. Square deal.

INTERSTATE OIL DEVELOPMENT COMPANY
309 Investment Building. Phone 60336.

New Issue

$6,000,000

American Light and Traction Company

Five Year 6% Gold Notes

COMMON STOCK PURCHASE WARRANTS ATTACHED

The notes upon issuance will carry detachable warrants entitling the holder thereof to purchase, within the periods below fixed, common stock of the Company in the ratio of two-thirds of one share for each $100 face value of notes,

At $142 per Share on or Before May 1, 1922
$147 per Share Thereafter to and Including May 1, 1924
And $152 per Share Thereafter to and Including May 1, 1925

Dated May 1, 1920 **Due May 1, 1925.**

Interest payable semi-annually, May 1 and November 1, in New York. Coupon notes in denominations of $1000, $500 and $100 registerable as to principal only. Redeemable as a whole or in lots of $100,000 or more on May 1, 1922, or any subsequent interest date on sixty days' published notice at 101.

BANKERS TRUST COMPANY, NEW YORK, TRUSTEE

Interest payable without deduction for federal income taxes now or hereafter deductable at the source, not in excess of 2 per cent.

The following information is summarized from a letter of Mr. Alanson P. Lathrop, President of the Company:

The American Light and Traction Co. was organized in 1901, and owns over 99 per cent of the capital stocks of fourteen operating companies engaged principally in the production and sale of gas and electricity for light, heat and power.

The business fields embrace a present estimated population of 2,400,000 and include some of the most important manufacturing and industrial cities in the country, notably Detroit and Grand Rapids, Michigan; Milwaukee and Madison, Wisconsin; St. Paul, Minnesota; San Antonio, Texas; St. Joseph, Missouri; and Binghamton, New York.

These notes will constitute the sole funded debt of the American Light and Traction Co., the equity being represented by preferred and common stocks having a market value, based on present quotations, in excess of $40,000,000.

The detachable warrants entitle the holder thereof to purchase, during the periods stated above, common stock of the company at prices ranging from $142 to $152 per share. The range in quotations for the common stock during the past ten years has been from $125 to $450 per share. Cash dividends have been paid on the common stock during the past seventeen years, the rate since 1911 having been 10 per cent per annum, and in addition stock dividends of 10 per cent per annum have been paid since 1909.

The net income of the American Light and Traction Co. for the twelve months ended March 31, 1920, amounted to $4,201,139 as compared with annual interest requirements on the five-year 6 per cent gold notes of $360,000. During this period the consolidated gross earnings of the company and the operating companies were $22,686,216 and net earnings on $5,826,016, as compared with interest and other deductions of the operating companies and annual interest on these notes amounting to $1,984,877.

The operating companies have been in existence from twenty to sixty years and have shown an uninterrupted growth regardless of general business conditions. The management of the company is in the hands of the same men who have conducted its operations since its inception.

Price 94.75 and Interest Yielding Over 7¼%

WE RECOMMEND THESE NOTES FOR INVESTMENT.

The notes are offered, if, when and as issued, subject to prior subscription by the stockholders and to opinion of counsel as to the legality of the issue and the propriety and sufficiency of corporate action with respect thereto. It is anticipated that temporary notes will be ready for delivery on or about June 15, 1920.

Halsey Stuart & Co. INC.
CHICAGO, NEW YORK

The National City Company
NEW YORK, CHICAGO

Bankers Trust Company
NEW YORK

All statements herein are official, or based on information which we regard as reliable and while we do not guarantee them they are the data upon which we have acted in the purchase of this security.

SOUTH HONORS MEN WHO SERVED

People of Many Communities Bear Tokens of Love and Appreciation to Soldier and Sailor Graves and Strew Flowers on Unmarked Sepulchers of the Sea.

With new earnestness and new meaning imparted by the presence of thousands of young men who last May were soldiers and sailors overseas, observance of Memorial Day was completed in cities throughout Southern California yesterday. In many instances the ceremonies were the most solemn and impressive individual communities have ever known. The beautiful custom of strewing flowers upon the sea, in tribute to United States sailors who lie in the unmarked graves of the deep, led yesterday to unusually touching exercises on Santa Monica Bay, at the harbor and at Long Beach.

FOR THE NAVY'S HEROES.
BLOSSOMS STREWN ON SEA.

SANTA MONICA, May 31.—On the waters of Santa Monica Bay were scattered today the choicest blossoms of hundreds of gardens, in memory of American sailors who have made the supreme sacrifice while fighting on the sea. A small army, representing the patriotic forces of the nation during the wars of half a century, paraded through the streets and along the piers from which the posies were thrown into the ocean. Members of the American Legion, the G.A.R. and the Ladies of the G.A.R., Boy Scouts, school children, policemen and military cadets made up the major part of the column.

MRS. FORBES MARCHES.
BEAUTIFUL THOUGHT HERS.

VENICE, May 31.—Strength of feeling was added to the observance of Memorial Day here by the presence of Mrs. A. S. C. Forbes of Pasadena who twelve years ago originated the national custom of scattering flowers on the sea in honor of American sailors who have died while fighting there. It was at Venice that Mrs. Forbes began the practice. Today, with members of the American Legion, she led a parade along Windward avenue to the end of the pier, from which a wealth of flowers was strewn on the water. The band of the U.S.S. Mississippi, which is at anchor off Venice, and a platoon of sailors from the ship took part in the march.

LINCOLN'S FRIEND TALKS.
EXERCISES AT LONG BEACH.

LONG BEACH, May 31.—Memorial Day was observed here this afternoon with a patriotic parade, with exercises in the municipal auditorium and in Pacific Park and with the ceremony of distributing flowers on the sea in honor of the sailor dead. Maj. Walter F. Linneberger was marshal of the parade and B. B. Stakemiller, William Kollender and G. Baker were aides. A detachment of bluejackets from the New Mexico, flagship of the Pacific Fleet, participated. At the auditorium, Dr. Ervin Chapman, nationally known dry campaigner who was a personal friend of Abraham Lincoln, spoke on "The Truth About Lincoln."

IN WATERS OF HARBOR.
FLOWER CEREMONY THERE.

LOS ANGELES HARBOR, May 31.—Escorted by soldiers from Fort MacArthur, by sailors of the Pacific Fleet and by the band of the flagship New Mexico, members of patriotic bodies marched from the Fifth-street school to the First-street wharf at 3 p.m. today, and strewed flowers on the water of the harbor, in memory of the Navy's hero dead. Chaplain W. R. Hall of the cruiser Minneapolis, Frank G. Tyrrell, Los Angeles attorney and W. H. Savage, attorney and the oldest living marine, were the orators.

G.A.R. and W.R.C. organizations today decorated soldier and sailor graves at the Wilmington Cemetery. Reverend Father C. Norman Raley delivered the oration. Music was furnished by the Elks' band.

BUSY DAY FOR VETERANS.
SOLDIERS' HOME EXERCISES.

SOLDIERS' HOME, May 31.—Aging veterans at the Pacific Branch, National Home for Disabled Volunteer Soldiers, completed their observance of Memorial Day with a long and varied program that began at 9 o'clock this morning, when they marched to the cemetery in company with members of various patriotic organizations and with school children of Sawtelle. At 2 p.m. military exercises were conducted at the cemetery and the graves were decorated. At the same hour, a special program began in Ward Memorial Hall at the Home, where Judge Weller, commander of Roosevelt Camp No. 9, United Spanish War Veterans, was the orator of the day.

AGAINST SOLDIER BONUS.
POLITICS, SAYS PASADENAN.

PASADENA, May 31.—Delivering the principal address at Memorial exercises in Library Park here today, Leslie B. Henry, who was a Liberty Loan campaigner during the war, denounced the plan for a cash bonus for soldiers as a "device of politicians." He was applauded by an audience that contained many soldiers and sailors of the World War.

The exercises were preceded by a parade in which Civil War veterans, members of the American Legion, Spanish War Veterans and auxiliary bodies took part. School children distributed to the veterans flowers which this afternoon were strewn on soldier and sailor graves in Mountain View Cemetery.

BESIDE POMONA GRAVES.
SERVICES ARE IMPRESSIVE.

POMONA, May 31.—Memorial Day services at the Pomona Cemetery, following a long parade of veterans, officials, representatives of civic bodies and school children, were the most impressive ever conducted in this city. Rev. Walter C. Buckner in his memorial address declared that the spirit of greed, selfishness, petulance, faultfinding, suspicion and envy is seeking to destroy all that the men of the nation in three wars have fought to preserve.

FLOWERS FROM THE AIR.
POSIES SHOWERED ON DEAD.

REDLANDS, May 31.—While army airplanes dropped flowers as symbols of honor to the memory of unknown soldier dead, the people of Redlands gathered at the big outdoor amphitheater here this morning for the most elaborate Memorial Day exercises ever conducted in this city. The feature of the parade of veterans and of townspeople that preceded the exercises was a cannon recently given to Redlands by the government in recognition of the community's fine war record. The piece of ordnance was formally presented to the municipality by Mayor Brock. Edward Treat spoke of the attempts being made by radicals to wreck that for which the country's soldiers have fought.

OVER THOUSAND ATTEND.
OBSERVANCE AT ANAHEIM.

ANAHEIM, May 31.—More than 1000 persons attended the memorial services conducted at the Anaheim Cemetery today. The ceremonies were in charge of Malvern Hill Post, G.A.R., Julia Ward Howe Tent, Daughters of Veterans, and Anaheim Post of the American Legion. Capt. Harry E. Insley of Los Angeles was the speaker.

OAKLAND SETS FAST PACE FOR ANGELENOS.

CITY THIRD THIS SIZE WILL VOTE ON $5,000,000 SCHOOL BOND ISSUE.

The City of Oakland proposes to bond itself for $5,000,000 to construct intermediate and high schools. Oakland has a population of 211,000, according to the recently announced census figures.

The population of Los Angeles has not yet been officially announced but most expert estimators agree that this city is about three times as large as Oakland. With three times the population, Los Angeles is asked to bond itself, a week from today, for less than twice $5,000,000 for its entire school system, for $9,500,000 to be exact.

To equal Oakland's record Los Angeles would have to bond itself for $15,000,000 for high schools and intermediate schools alone, but Los Angeles is asked for less money for its high schools than is Oakland.

The needs of the high schools of Los Angeles are more than three times as great as Oakland. The high school enrollment is more than three times as great. Los Angeles is growing at a greater rate than is Oakland. It is a question which city has more outgrown its present high school equipment.

American Securities Company
FOR SALE

2	Shares Texas Holding Co.	Bid
500	Shares Richfield United..	.55
200	Shares Beatty Oil.....	Bid
175	Shares Pomona Oil.....	1.05
300	Shares Linda Vista.....	.75
200	Shares Texas United..	Cheap
200	Shares Richfield Yorba ..	.45
200	Shares Kinner Airplane..	Bid
100	Shares Triangle Royalty.	Snap
200	Shares Jerome Superior....	.95
1000	Shares Diamond Louisiana	.55
100	Shares Placentia Richfield	.65
1500	Shares Globe Petroleum	Snap

Offer us the following:—
Beatty Oil, Placentia Richfield, San Fernando Oil, Invader Oil & Ref.
If you wish to buy or sell any stock we do not quote. Call, write or Phone

828 Story Bldg.
15295, Pico 3304

FOREIGN SECURITIES and FOREIGN EXCHANGE

American investors can benefit now by purchasing European Securities and Exchange, which are obtainable at unusually attractive prices.

We specialize in the purchase and sale of all Foreign State and Municipal and Industrial Securities.

H. M. FERNALD & COMPANY
STOCKS AND BONDS
Suite 1003 Citizens Nat'l Bank Bldg.
Los Angeles. Telephone 67571

The Biggest Man on Wall Street

Who is he? What is he buying? How does he manage his investments? How can you make money on stocks by following his plan?

All this is told in our booklet, "The Biggest Man on Wall Street." It is a fascinating story of fundamental conditions in the stock market.

Every investor needs to read it. It will quicken you to new conditions. It will show you a better way to invest. We will send it to you gladly, without charge. Dept. L.

KRIEBEL & CO.
INVESTMENT BANKERS
137 So. LaSalle St. Chicago

Equipment Is and Safety

Locomotives, passenger ... freight cars—the tools with the railroads do their work

Prompt payment of the ... and interest of the obligations ... curred in purchasing ... is of primary importance ... railroads, and insures a ... gress of safety to those ... in such securities.

Circular L-27 ... full particulars ... ing a new equipment ... sue yielding over ...

George H. Burr & ...
Investment Securities
Citizens Nat. Bk. ...
Los Angeles

GERMAN CITY BONDS

Offer attractive speculative ... features. We handle all foreign Securities. Owing to the ... all Exchanges will be closed ... is impossible to quote prices ... time. Send us your orders ... and we will fill them at ... the time your order is received.

The following are active ... traders:

Berlin 4%	Cologne ...
Hamburg 4½	Leipzig ...
Bremen 4½%	Frankfort ...
French Victory 5%	"Free" ...
Italian Govt. 4½	"Lire" ...

We Will Sell:
MARK CURRENCY
$3.50 Per 100

"This is the actual market"
Foreign drafts at Exchange
Ask for our new booklet. It contains information of value on foreign exchange.

"Securities of All Nations"

E. H. SCHIEK & CO.
BROKERS
Member L. A. Stock Exchange
600 I. W. Hellman Building
124 West Fourth St.

We Buy and ...
All Active Oil and Mining Stocks
J. C. Burch & Co.
619 South Spring St.